



US00D972962S

(12) **United States Design Patent** (10) **Patent No.:** **US D972,962 S**
Yatsugi-Kang (45) **Date of Patent:** **** Dec. 20, 2022**

(54) **RING**
(71) Applicant: **Harry Winston SA**, Plan-Ies-Ouates (CH)
(72) Inventor: **Rie Yatsugi-Kang**, New York, NY (US)
(73) Assignee: **Harry Winston SA**, Plan-Ies-Ouates (CH)
(**) Term: **15 Years**
(21) Appl. No.: **29/795,564**
(22) Filed: **Jun. 18, 2021**

D813,079 S * 3/2018 Galli D11/34
D820,145 S * 6/2018 Galli D11/40
D849,584 S * 5/2019 Majeric D11/34
D934,728 S * 11/2021 Wuest D11/42
D938,854 S * 12/2021 Kwon D11/42
D942,304 S * 2/2022 Kwon D11/42
D942,305 S * 2/2022 Riviere D11/42
D946,459 S * 3/2022 Kwon D11/34
D946,460 S * 3/2022 Abdourahim D11/34
D954,589 S * 6/2022 Kwon D11/34
D955,261 S * 6/2022 Kwon D11/42
D960,750 S * 8/2022 Yatsugi-Kang D11/7
D961,443 S * 8/2022 Yatsugi-Kang D11/34
D961,444 S * 8/2022 Yatsugi-Kang D11/34

(30) **Foreign Application Priority Data**
Dec. 22, 2020 (WO) WIPO100501
(51) **LOC (13) Cl.** **11-01**
(52) **U.S. Cl.**
USPC **D11/34**
(58) **Field of Classification Search**
USPC D11/1, 7, 8, 26-39, 79, 91, 92
CPC A44C 9/00; A44C 9/0007; A44C 9/0014;
A44C 9/0023; A44C 9/003; A44C
9/0038; A44C 9/0046; A44C 9/0053;
A44C 9/0061; A44C 9/0069; A44C
9/0076; A44C 9/0084; A44C 9/0092;
A44C 9/02; A44C 17/0258; A44C
17/0266; A44C 17/0275; A44C 17/0283;
A44C 17/02; A44C 17/0208; A44C
17/0216; A44C 17/0225; A44C 17/0233;
A44C 17/0241; A44C 17/025; A44C
17/0288; A44C 17/0291; A44C 1/00;
A44C 15/00; A44C 15/0005; A44C
15/001; A44C 15/005
See application file for complete search history.

(56) **References Cited**
U.S. PATENT DOCUMENTS
D729,107 S * 5/2015 Riviere D11/42
D783,442 S * 4/2017 Yatsugi-Kang D11/40

OTHER PUBLICATIONS

[Online] <https://www.facebook.com/HarryWinston/photos/10160476777514783>. Posted Jul. 26, 2022. Retrieved Sep. 10, 2022.*

* cited by examiner

Primary Examiner — Melanie Pellegrini
(74) *Attorney, Agent, or Firm* — Blank Rome LLP

(57) **CLAIM**

The ornamental design for a ring, as shown and described.

DESCRIPTION

FIG. 1 is a top view of a ring of my new design;
FIG. 2 is a bottom perspective view thereof;
FIG. 3 is a right side view thereof;
FIG. 4 is a left side view thereof;
FIG. 5 is a front view thereof;
FIG. 6 is a rear view thereof;
FIG. 7 is a top right perspective view thereof; and,
FIG. 8 is a bottom left perspective view thereof.

1 Claim, 8 Drawing Sheets

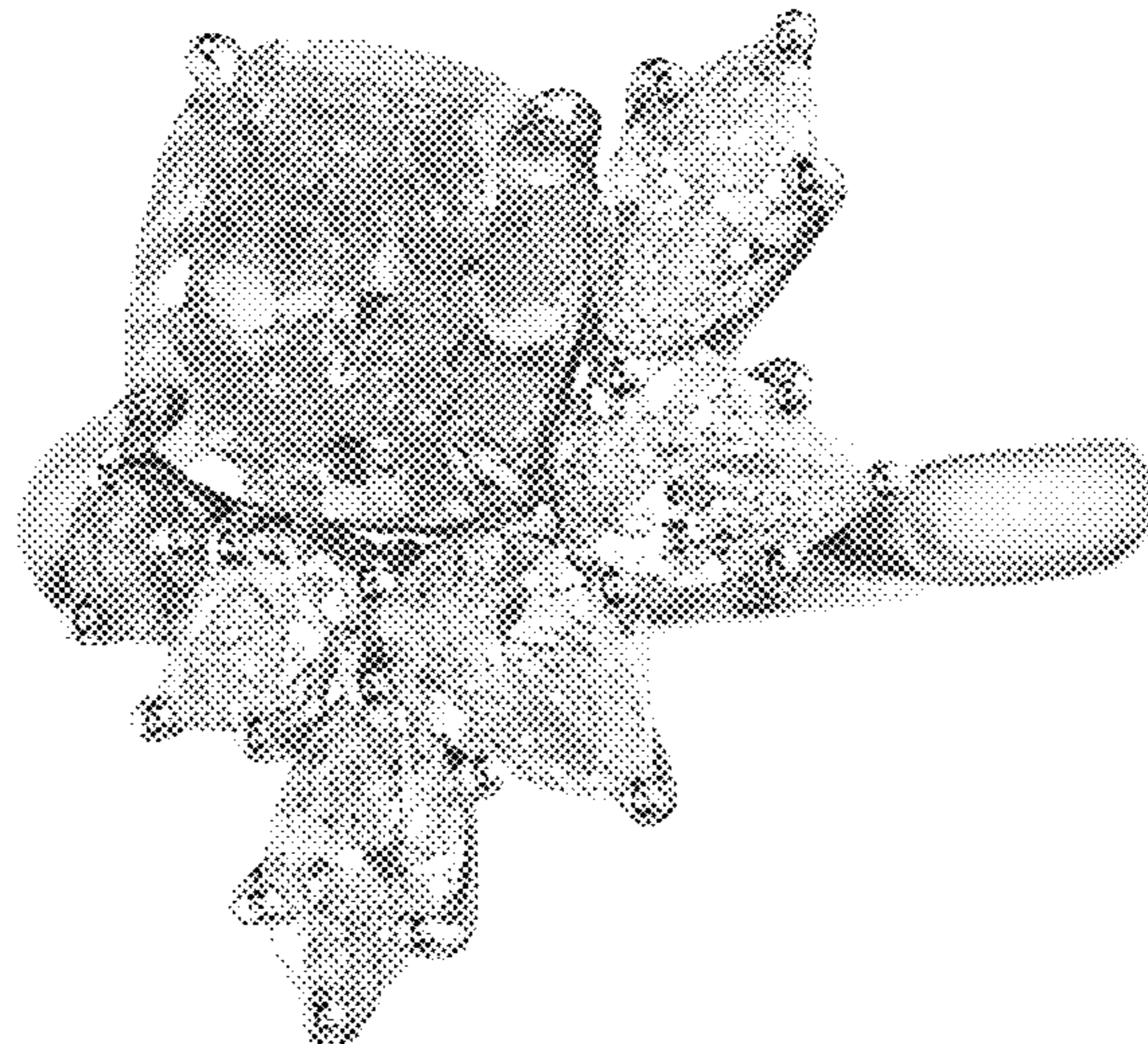



FIG. 1

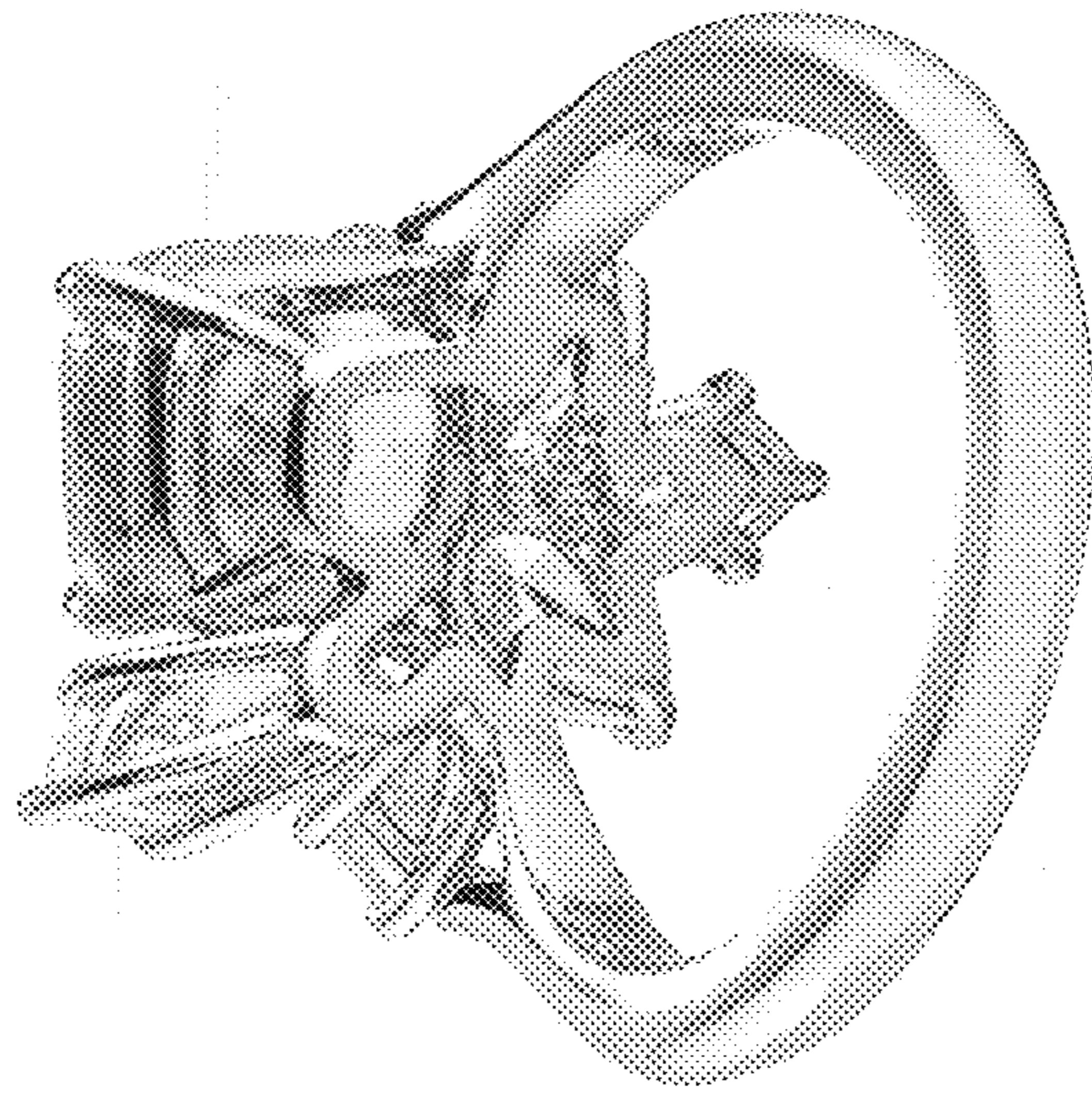

FIG. 2

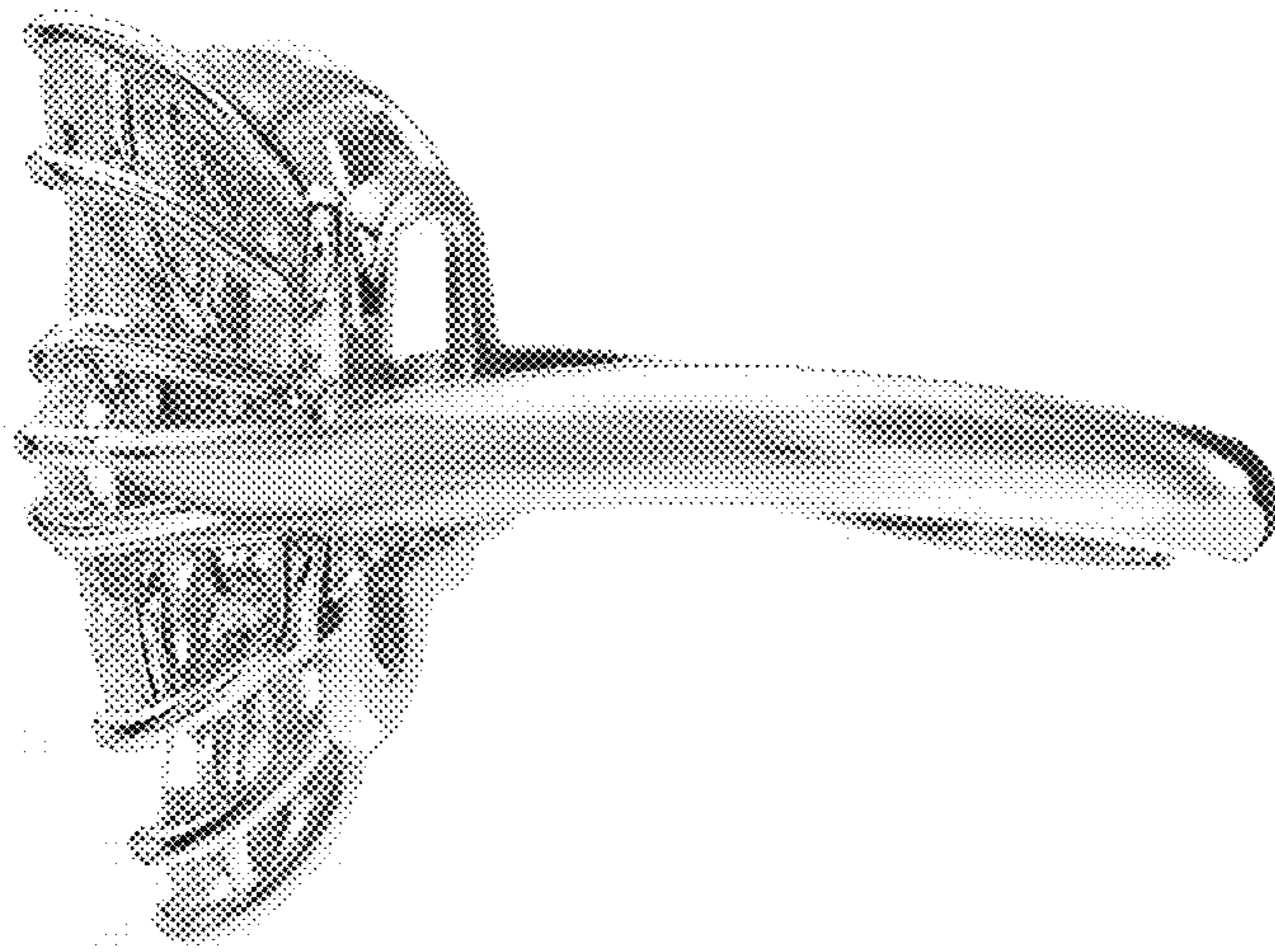

FIG. 3

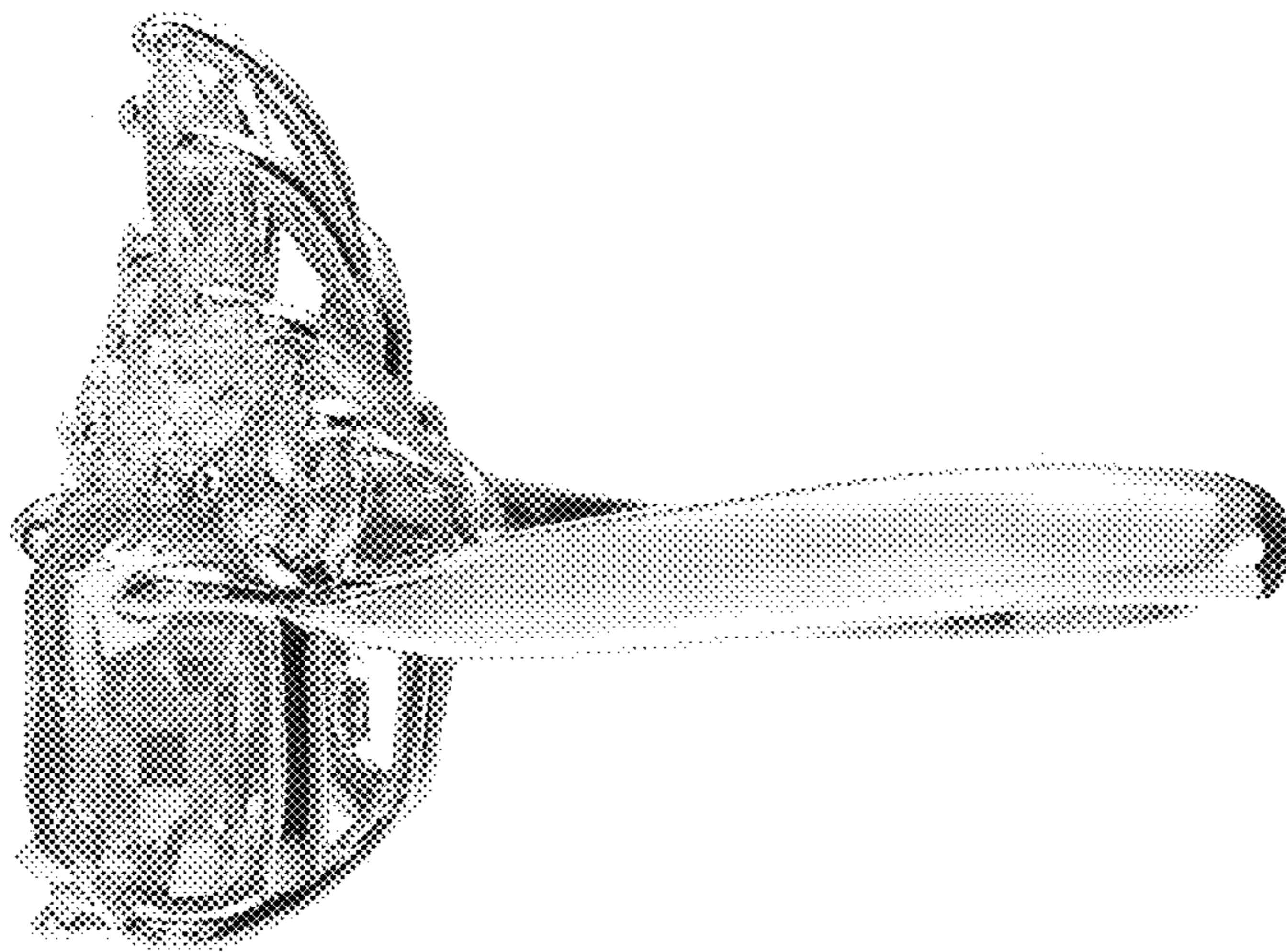

FIG. 4

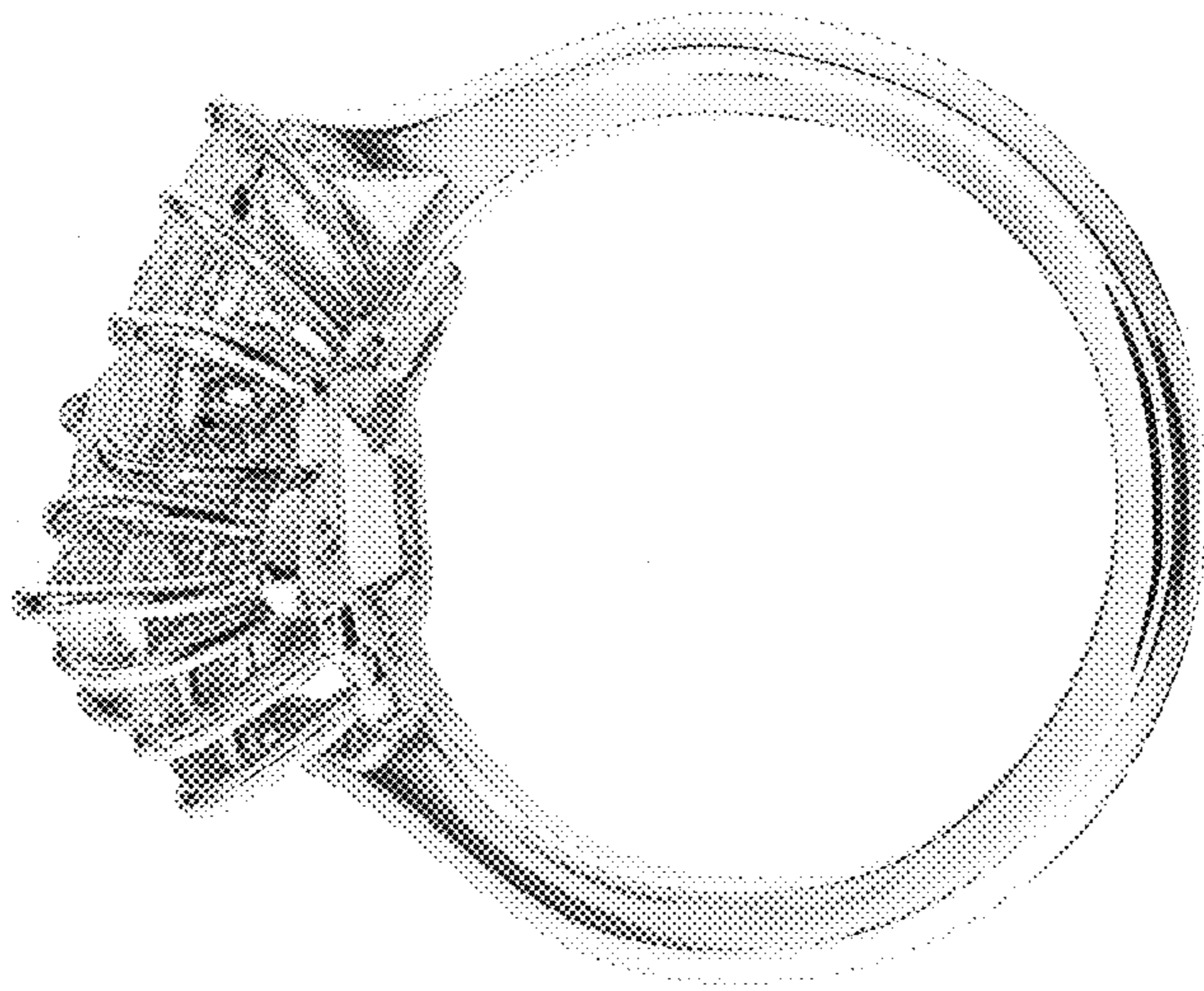

FIG. 5

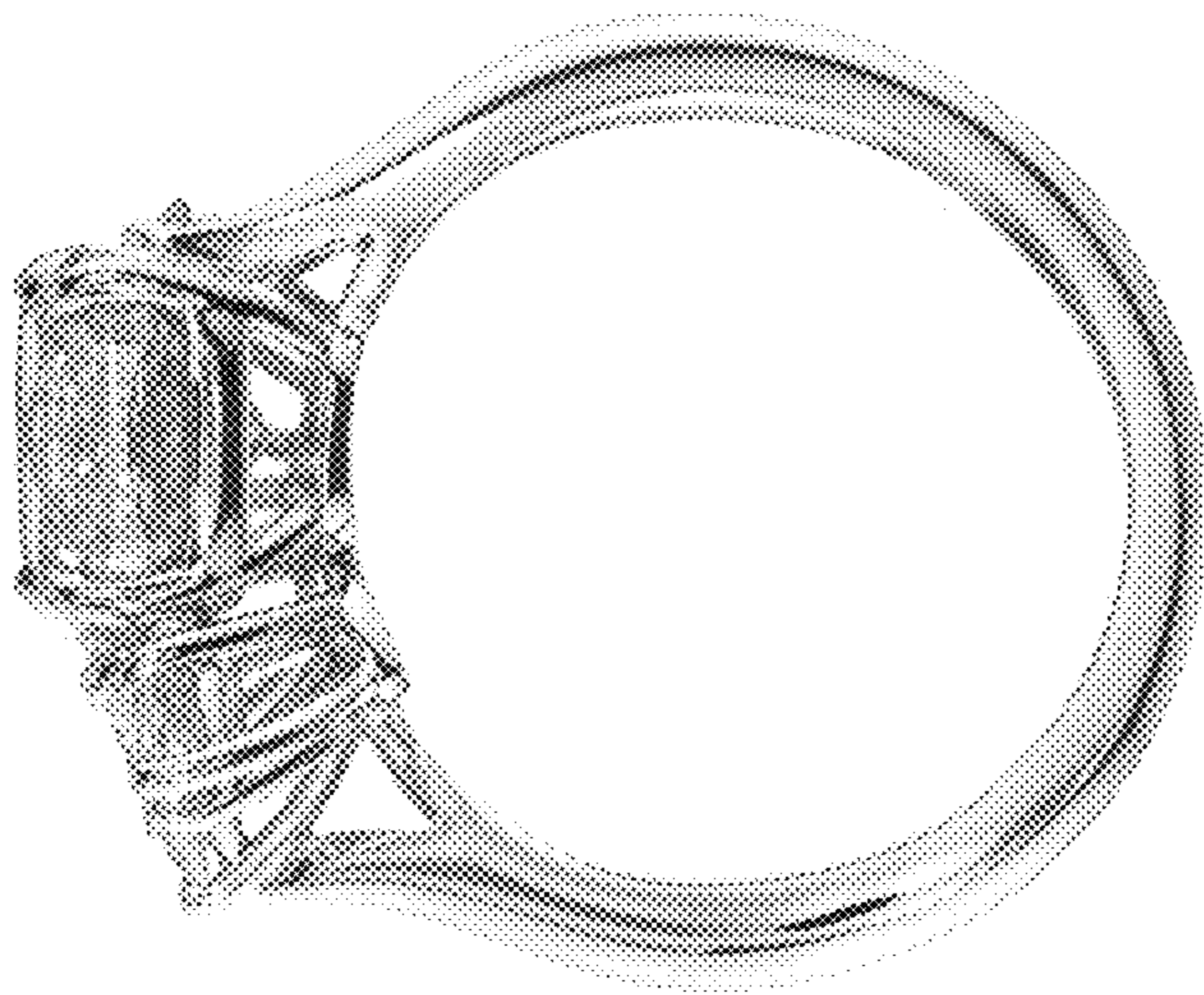

FIG. 6

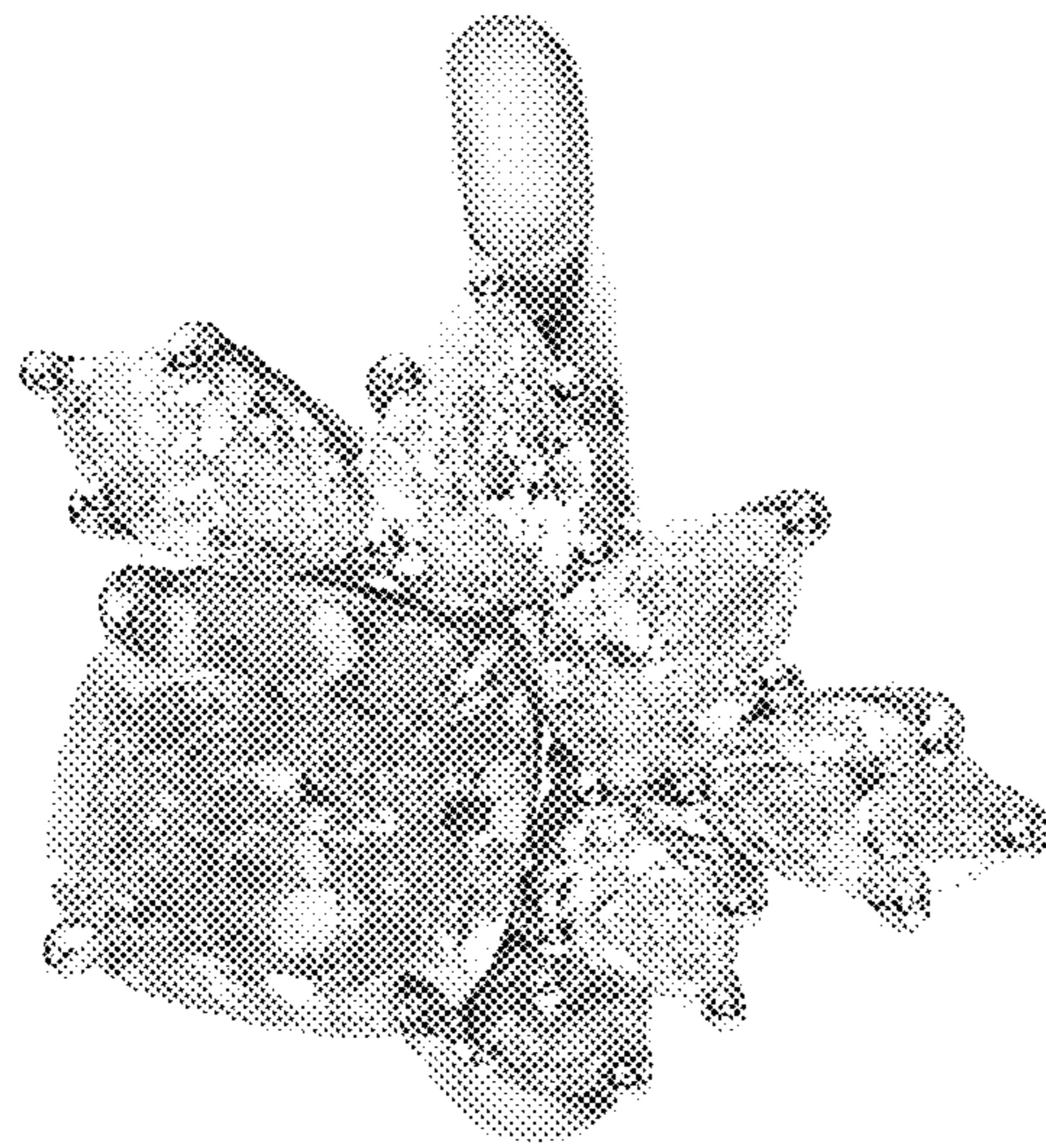

FIG. 7



FIG. 8