



US00D972859S

(12) **United States Design Patent** (10) **Patent No.:** **US D972,859 S**
Perry (45) **Date of Patent:** **** Dec. 20, 2022**

- (54) **ISOSCELES TRIANGULAR PAPER TOWEL DISPENSER**
- (71) Applicant: **Stephanie L. Perry**, Perth Amboy, NJ (US)
- (72) Inventor: **Stephanie L. Perry**, Perth Amboy, NJ (US)
- (**) Term: **15 Years**
- (21) Appl. No.: **29/809,062**
- (22) Filed: **Sep. 24, 2021**
- (51) **LOC (13) Cl.** **23-08**
- (52) **U.S. Cl.**
USPC **D6/522**
- (58) **Field of Classification Search**
USPC D6/522, 518, 515, 512; 211/1; 220/676; D27/142
CPC A47F 9/042; A47G 29/00
See application file for complete search history.

- D335,363 S * 5/1993 Van Norman D27/142
- 5,356,306 A * 10/1994 Ackerman F16L 25/01 285/55
- 5,373,654 A * 12/1994 Whalen A47G 1/1653 40/724
- D364,521 S 11/1995 Yaniv
- 6,024,626 A * 2/2000 Mendelsohn A63H 33/046 446/124
- 6,062,422 A 5/2000 Ellis
- 7,090,096 B2 * 8/2006 Simpson A47F 1/12 221/45
- D534,387 S 1/2007 Sab
- 7,178,691 B1 * 2/2007 Rux A47K 10/22 221/251
- D576,824 S * 9/2008 Eksrom D6/515
- D652,715 S * 1/2012 Quinter D9/414

(Continued)

Primary Examiner — Cynthia R Underwood
(74) *Attorney, Agent, or Firm* — Barry Choobin; Patent 360

(57) **CLAIM**

The ornamental design for an isosceles triangular paper towel dispenser, as shown and described.

DESCRIPTION

FIG. 1 is a perspective view of an isosceles triangular paper towel dispenser, showing my new design; FIG. 2 is another perspective view of thereof; FIG. 3 is a front view thereof; FIG. 4 is a rear view thereof; FIG. 5 is a right-side view thereof; FIG. 6 is a left-side view thereof; FIG. 7 is a top view thereof; and, FIG. 8 is a bottom view thereof. The broken lines depict portions of the article that form no part of the claimed design.

1 Claim, 6 Drawing Sheets

(56) **References Cited**

U.S. PATENT DOCUMENTS

- 1,527,051 A * 2/1925 Longan G09B 19/00 211/1
- 2,003,600 A * 6/1935 Lowenfels B65D 5/10 229/115
- 2,819,139 A 1/1958 Stevenson
- 3,095,116 A 6/1963 Kolbe
- 3,557,901 A * 1/1971 Young H04R 1/345 181/176
- D245,890 S 9/1977 Milbourne, Jr.
- 4,105,481 A * 8/1978 Lofdahl H01G 2/12 174/DIG. 8
- 4,728,161 A 3/1988 Murphy
- 4,822,660 A * 4/1989 Lipp C03B 19/06 428/113
- 5,005,940 A * 4/1991 Modrey G02B 6/3801 385/55
- 5,024,362 A 6/1991 Karlsson
- D324,790 S * 3/1992 Krautsack D6/515

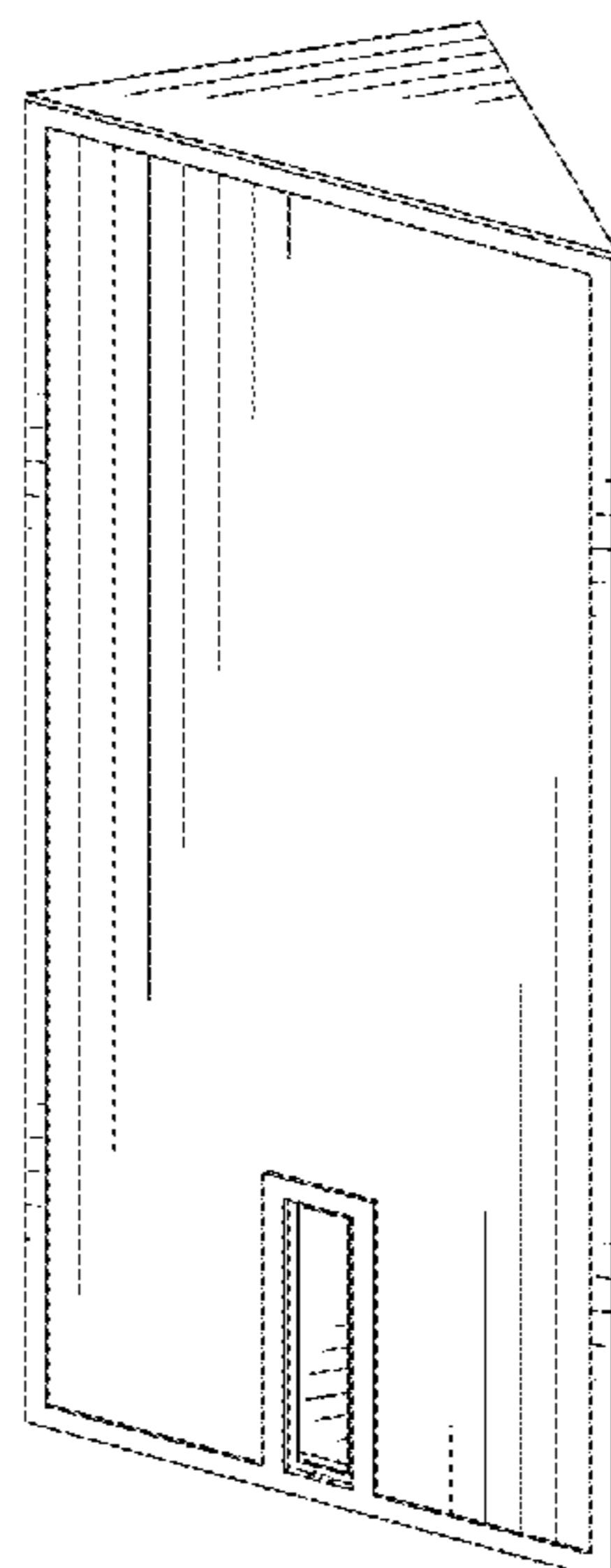

(56)

References Cited

U.S. PATENT DOCUMENTS

8,827,105 B1 * 9/2014 Shiek A47G 29/00
220/676
D754,453 S * 4/2016 Mrvica D6/518
10,543,955 B1 * 1/2020 Turturro B65D 5/724
D929,767 S * 9/2021 Turturro H01M 50/463
D6/545
2003/0173877 A1 9/2003 Pleiman et al.
2016/0073836 A1 3/2016 Giammanco

* cited by examiner

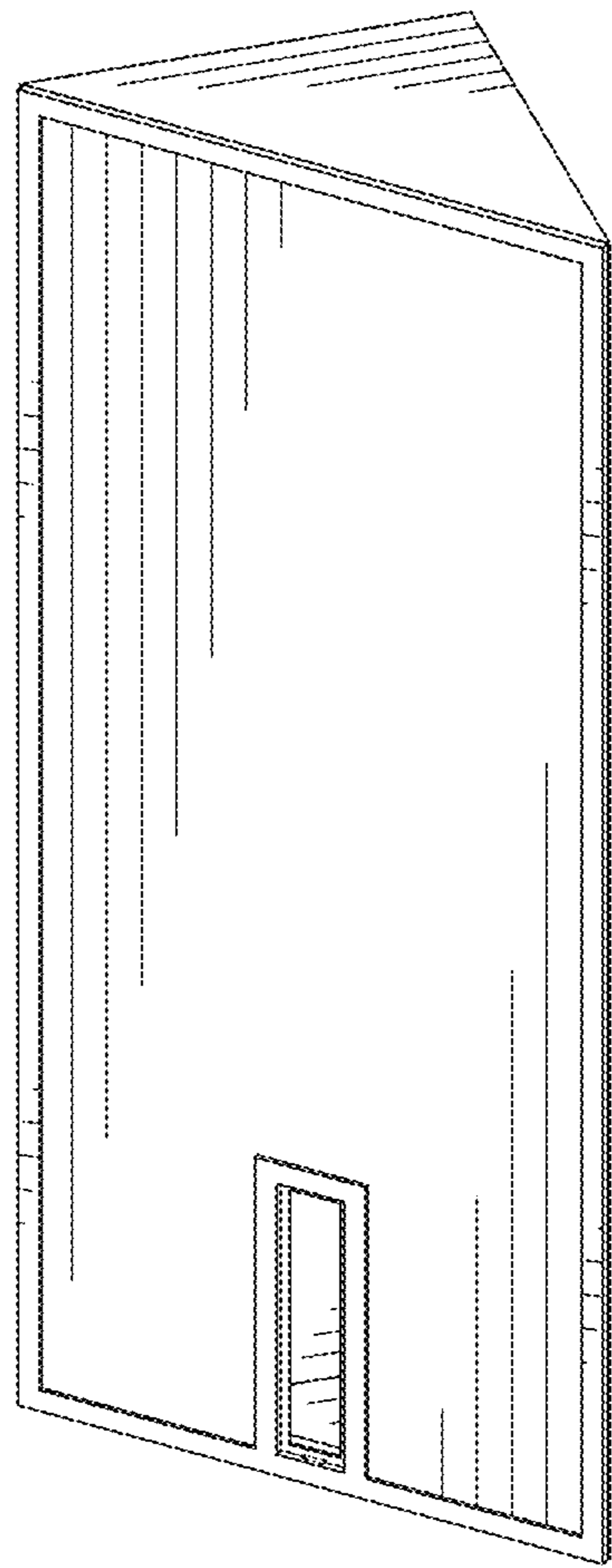

FIG. 1

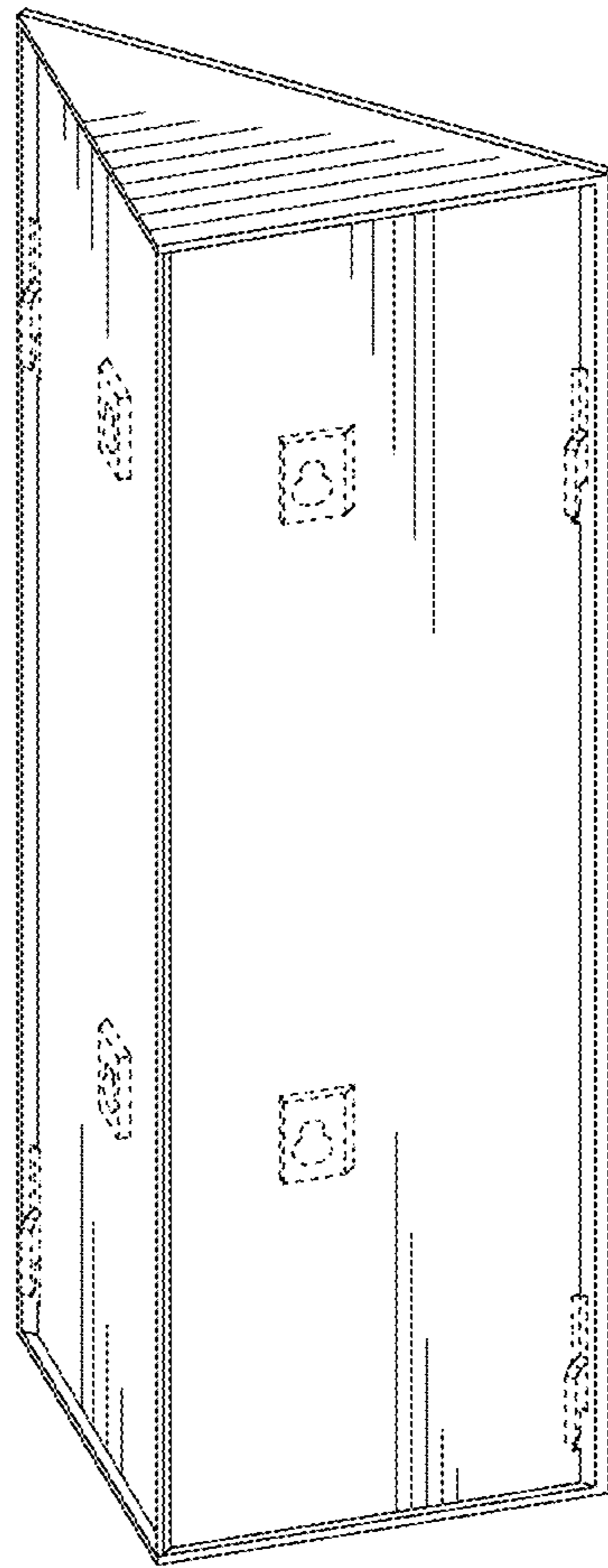

FIG. 2

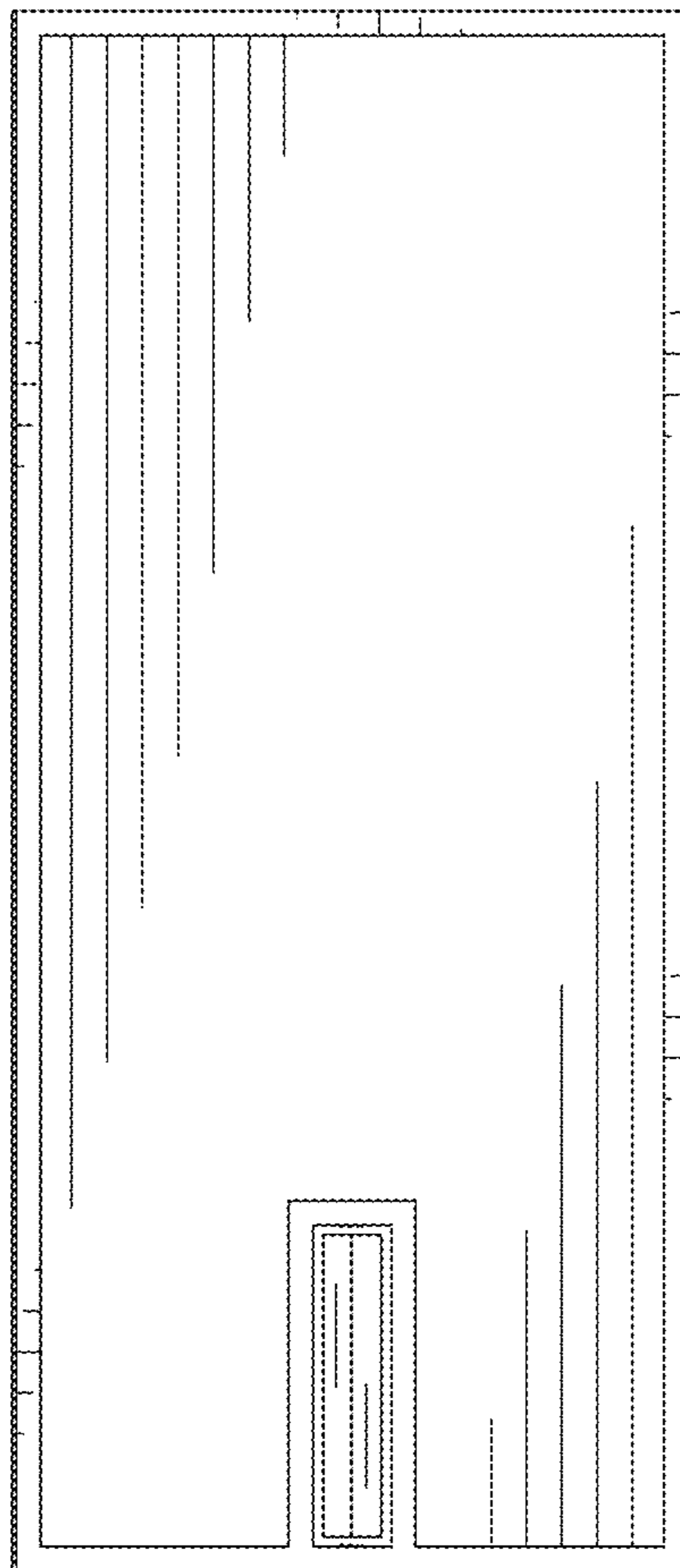

FIG. 3

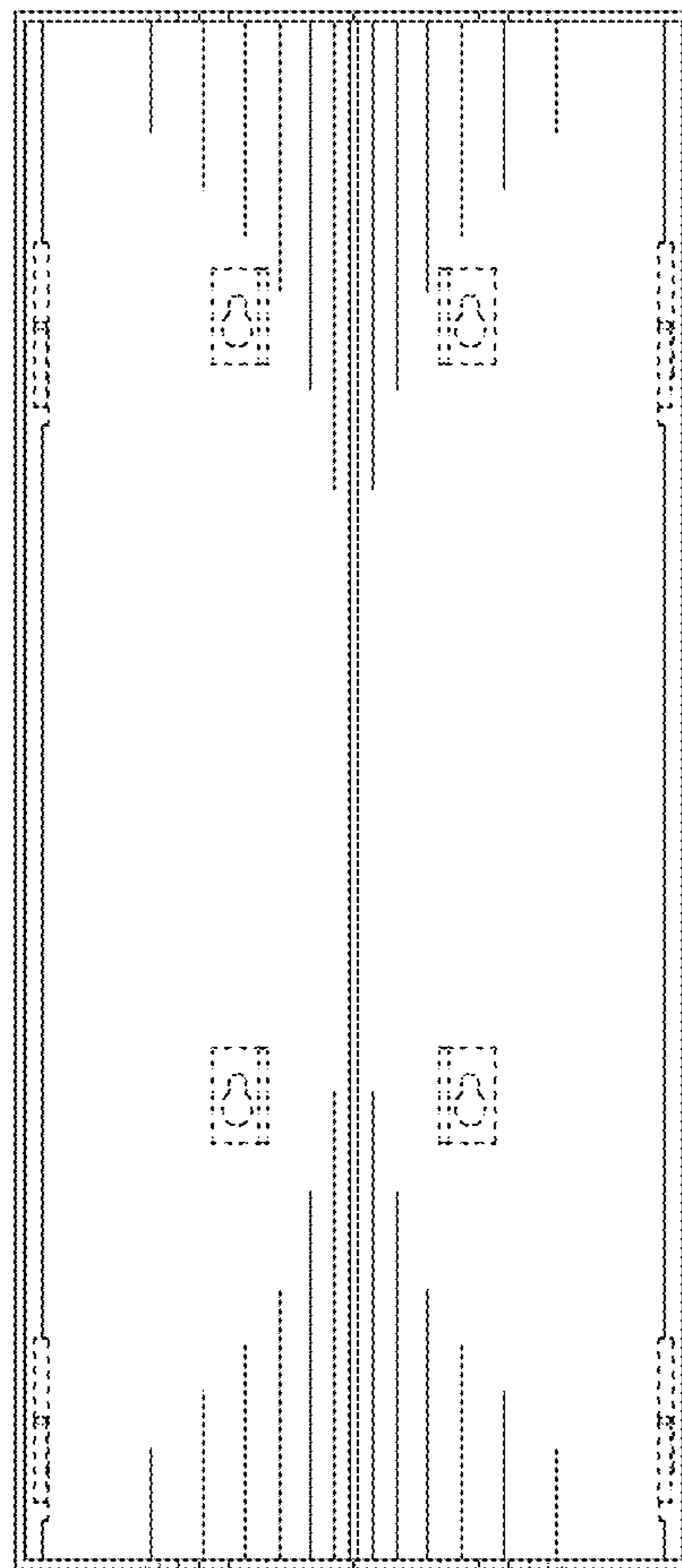

FIG. 4

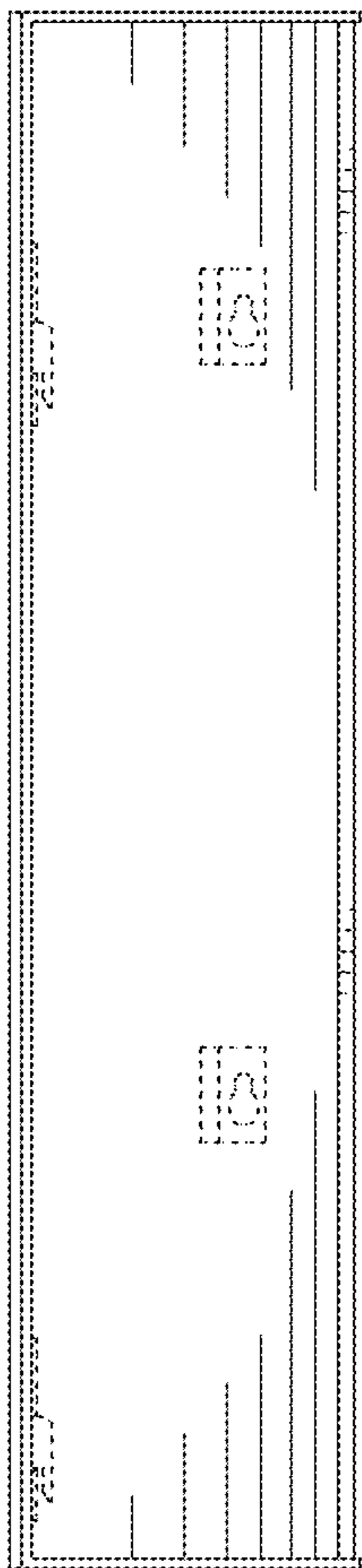

FIG. 5

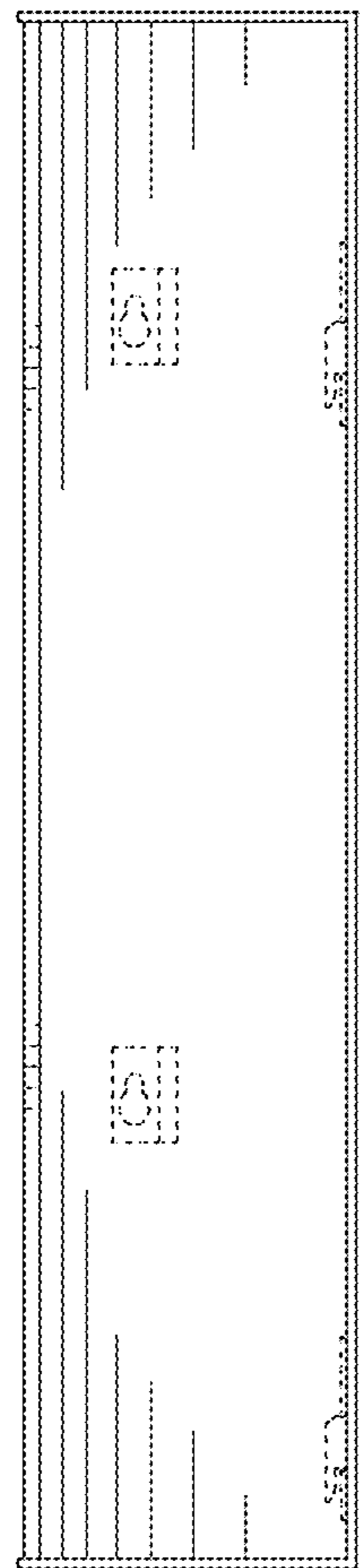

FIG. 6

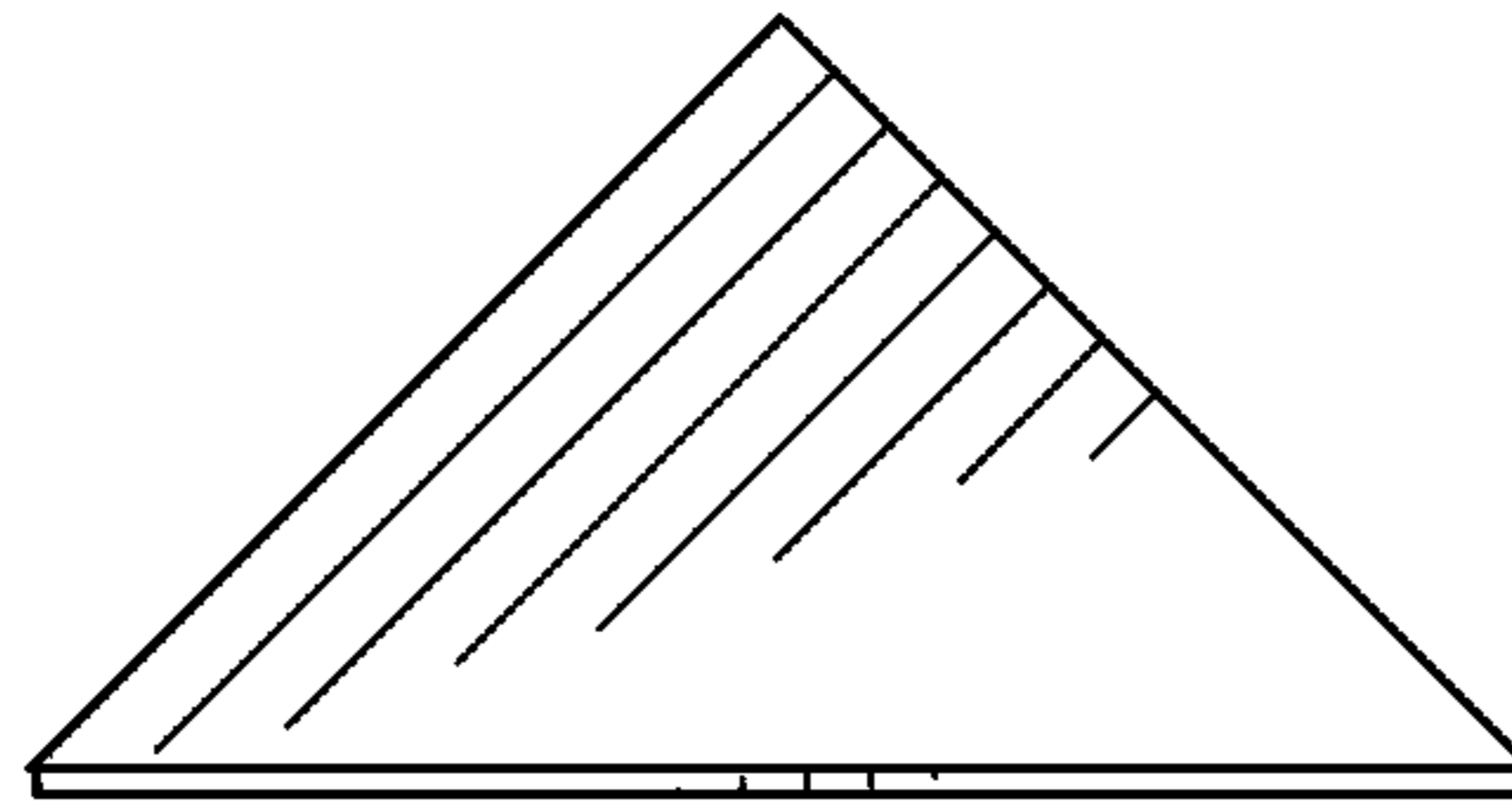

FIG. 7

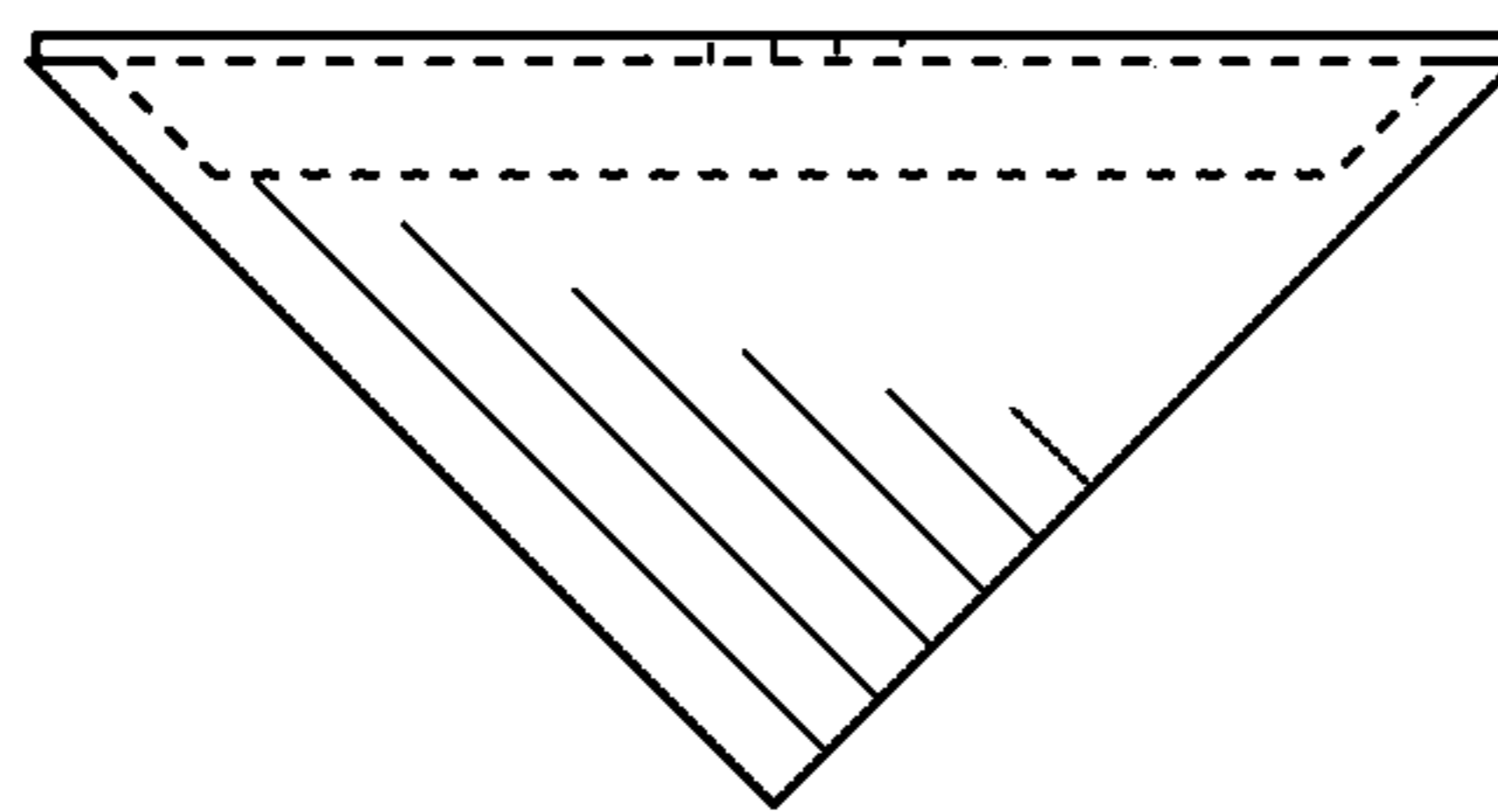

FIG. 8