



US00D972513S

(12) **United States Design Patent**
Okayasu et al.

(10) **Patent No.:** **US D972,513 S**

(45) **Date of Patent:** **** Dec. 13, 2022**

(54) **ELECTRICAL CONNECTOR**

(71) Applicant: **SUMITOMO WIRING SYSTEMS, LTD.**, Mie-ken (JP)

(72) Inventors: **Yasushi Okayasu**, Yokkaichi (JP);
Asuka Kobayashi, Yokkaichi (JP)

(73) Assignee: **SUMITOMO WIRING SYSTEMS, LTD.**, Mie-Ken (JP)

(**) Term: **15 Years**

(21) Appl. No.: **29/771,700**

(22) Filed: **Feb. 24, 2021**

(30) **Foreign Application Priority Data**

Aug. 27, 2020 (JP) 2020-018006 D

(51) **LOC (13) Cl.** **13-03**

(52) **U.S. Cl.**
USPC **D13/133**

(58) **Field of Classification Search**
USPC D10/78; D13/119, 120, 133–136,
D13/146–147, 148, 154, 160, 162, 199
CPC H01R 13/506; H01R 13/5202; H01R
13/5205; H01R 13/62938; H01R 13/6596;
H01R 35/025; H01R 4/34; H02G 3/0462
See application file for complete search history.

(56) **References Cited**

U.S. PATENT DOCUMENTS

| | | | | |
|-------------------|---------|---------|-------|-------------------------|
| D389,457 S * | 1/1998 | BeraneK | | D13/133 |
| D511,469 S * | 11/2005 | Aromin | | D13/160 |
| D595,170 S * | 6/2009 | Masters | | D10/78 |
| D751,434 S * | 3/2016 | Nadeau | | D10/78 |
| 9,293,878 B2 * | 3/2016 | Tashiro | | H01R 35/025 |
| 9,343,842 B2 * | 5/2016 | Tashiro | | H01R 13/506 |
| D902,866 S * | 11/2020 | Neumann | | D13/146 |
| 2011/0312201 A1 * | 12/2011 | Deno | | H01R 13/5205 439/271 |

| | | | | |
|-------------------|---------|----------|-------|----------------------------|
| 2012/0142214 A1 * | 6/2012 | Kawamura | | H01R 4/34 439/571 |
| 2012/0270444 A1 * | 10/2012 | Kawamura | | H01R 13/5202 439/607.44 |
| 2014/0004740 A1 * | 1/2014 | Uno | | H01R 13/6596 439/607.58 |
| 2015/0295352 A1 * | 10/2015 | Kim | | H01R 13/62938 439/157 |
| 2016/0284439 A1 * | 9/2016 | Suzuki | | H02G 3/0462 |

FOREIGN PATENT DOCUMENTS

| | | | |
|----|---------------|------|--------|
| WO | WO-2021172044 | A1 * | 9/2021 |
| WO | WO-2021172045 | A1 * | 9/2021 |
| WO | WO-2021172047 | A1 * | 9/2021 |
| WO | WO-2021172048 | A1 * | 9/2021 |

* cited by examiner

Primary Examiner — Shawn T Gingrich

Assistant Examiner — Bryan N. Melvin

(74) *Attorney, Agent, or Firm* — Cantor Colburn LLP

(57) **CLAIM**

The ornamental design for an electrical connector, as shown and described.

DESCRIPTION

FIG. 1 is a front, top and right side perspective view of an electrical connector showing our new design;
FIG. 2 is a rear, bottom and left side perspective view thereof;
FIG. 3 is a front view thereof;
FIG. 4 is a rear view thereof;
FIG. 5 is a top plan view thereof;
FIG. 6 is a bottom plan view thereof;
FIG. 7 is a right side view thereof; and,
FIG. 8 is a left side view thereof.
The broken lines illustrate portions of the electrical connector that form no part of the claimed design.

1 Claim, 8 Drawing Sheets

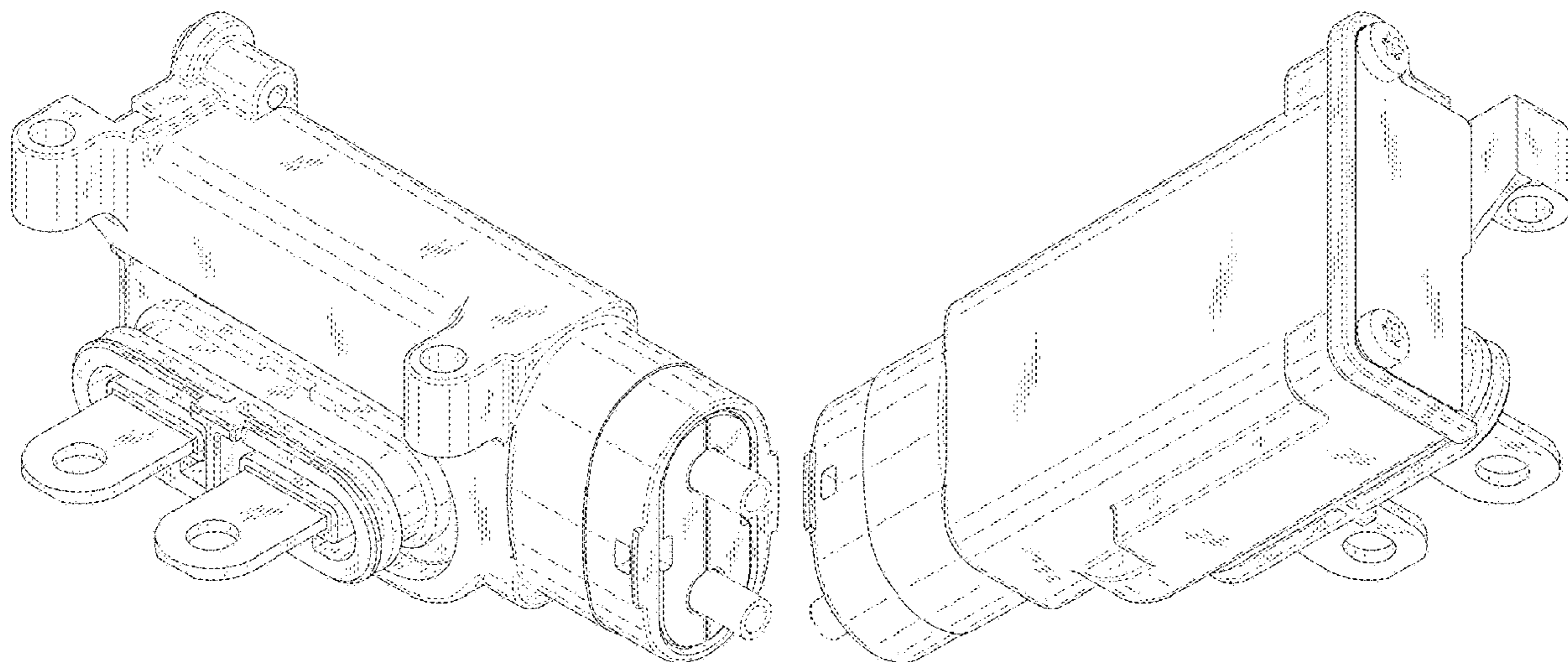

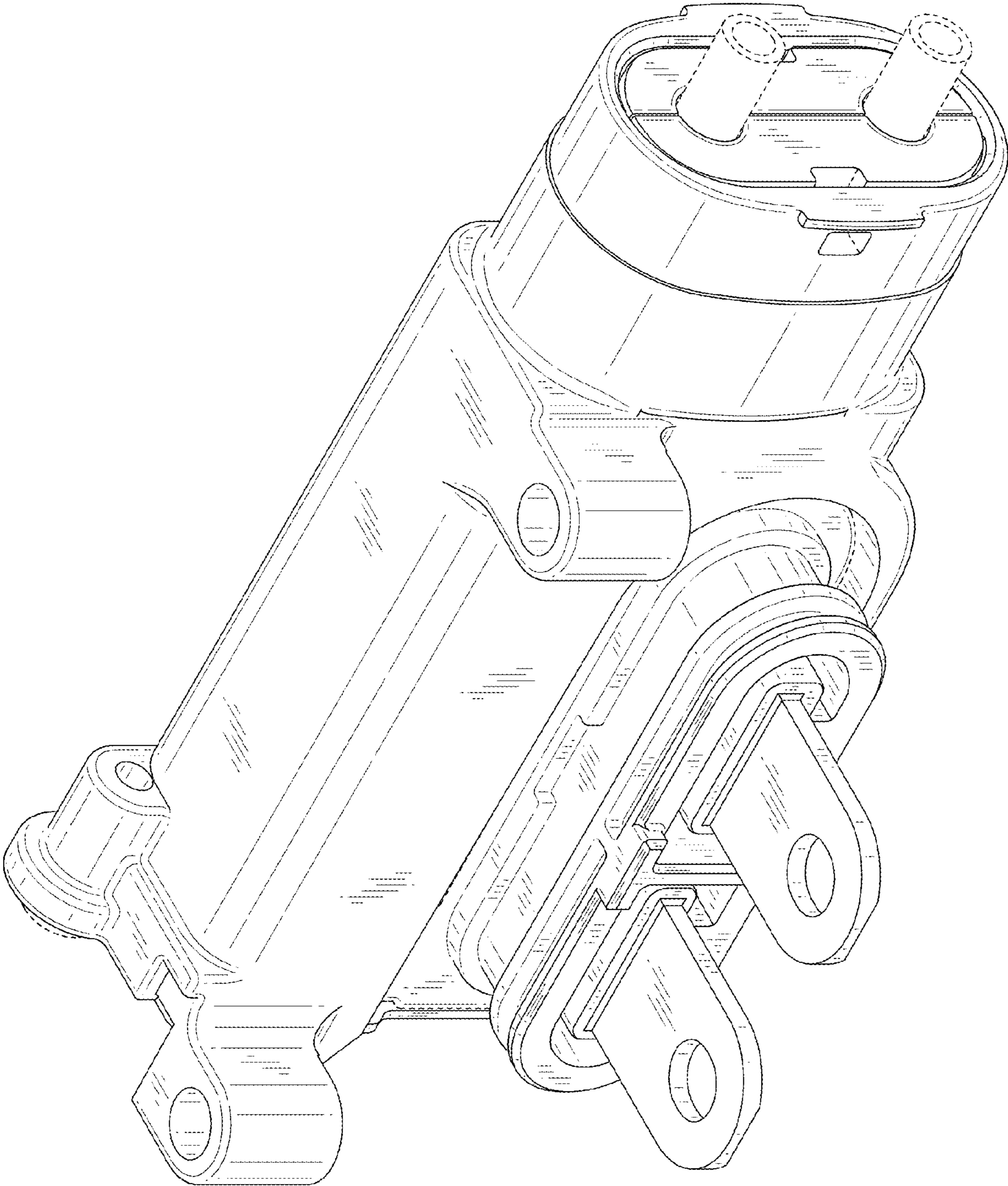

FIG.1

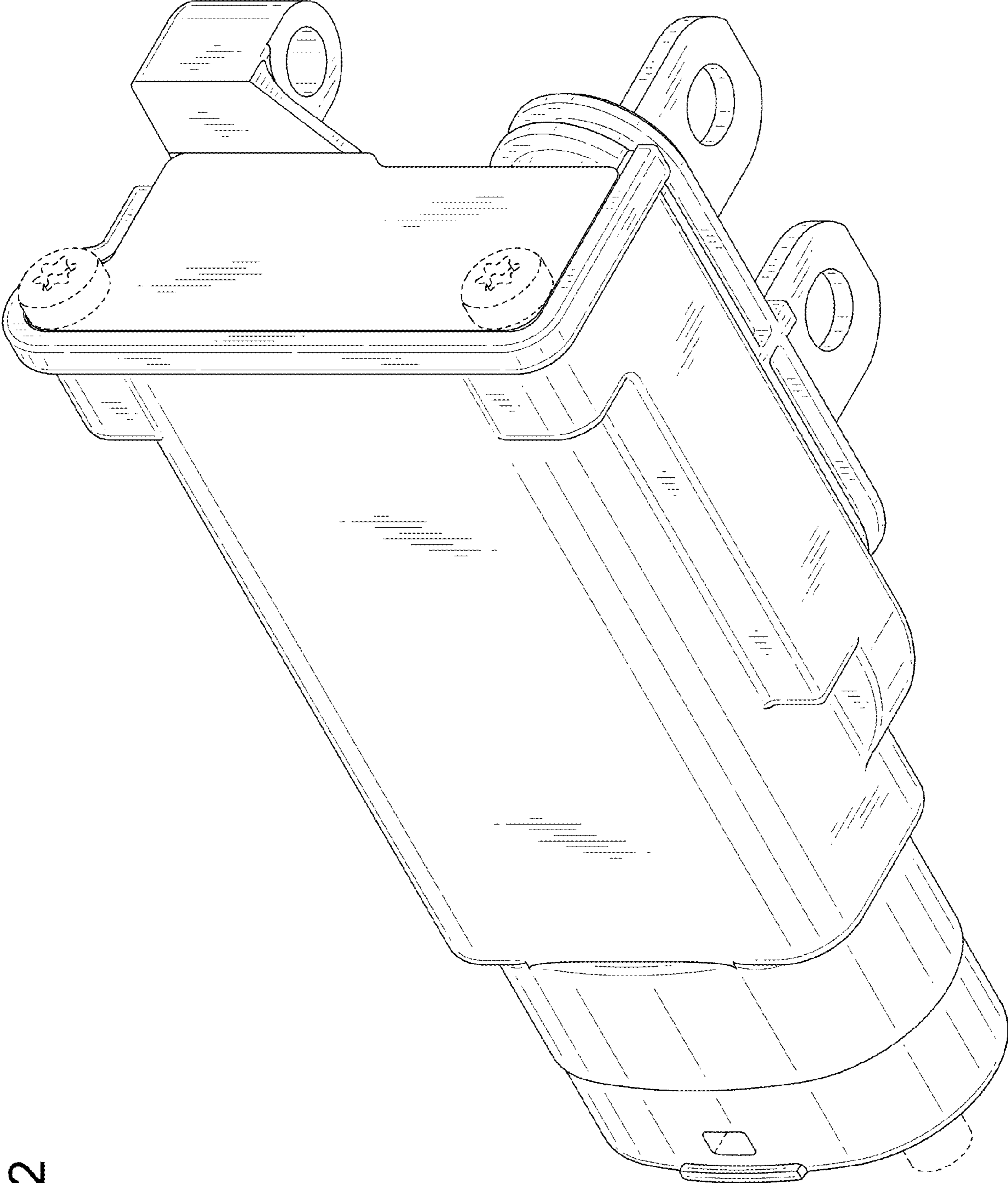

FIG.2

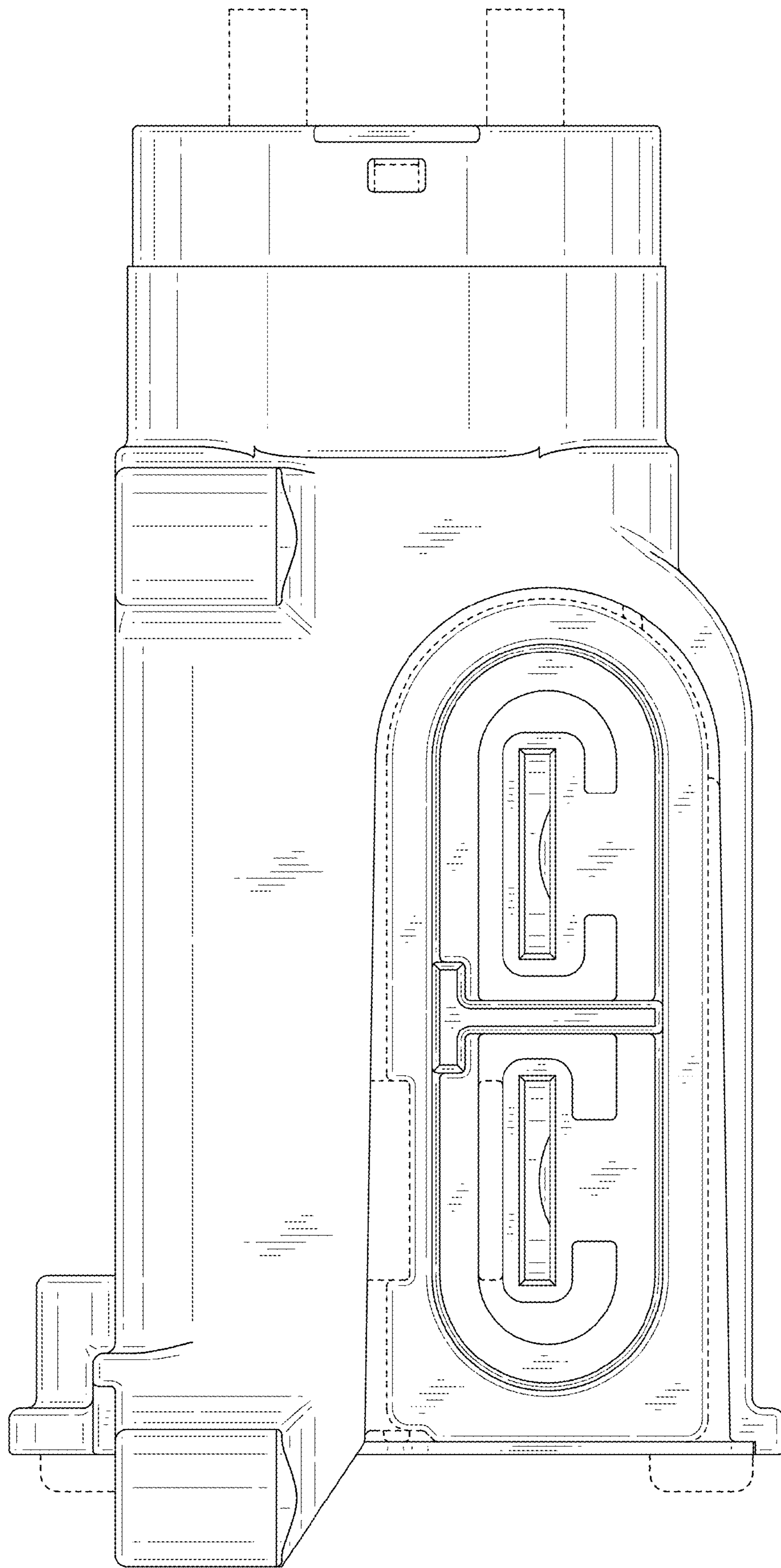

FIG.3

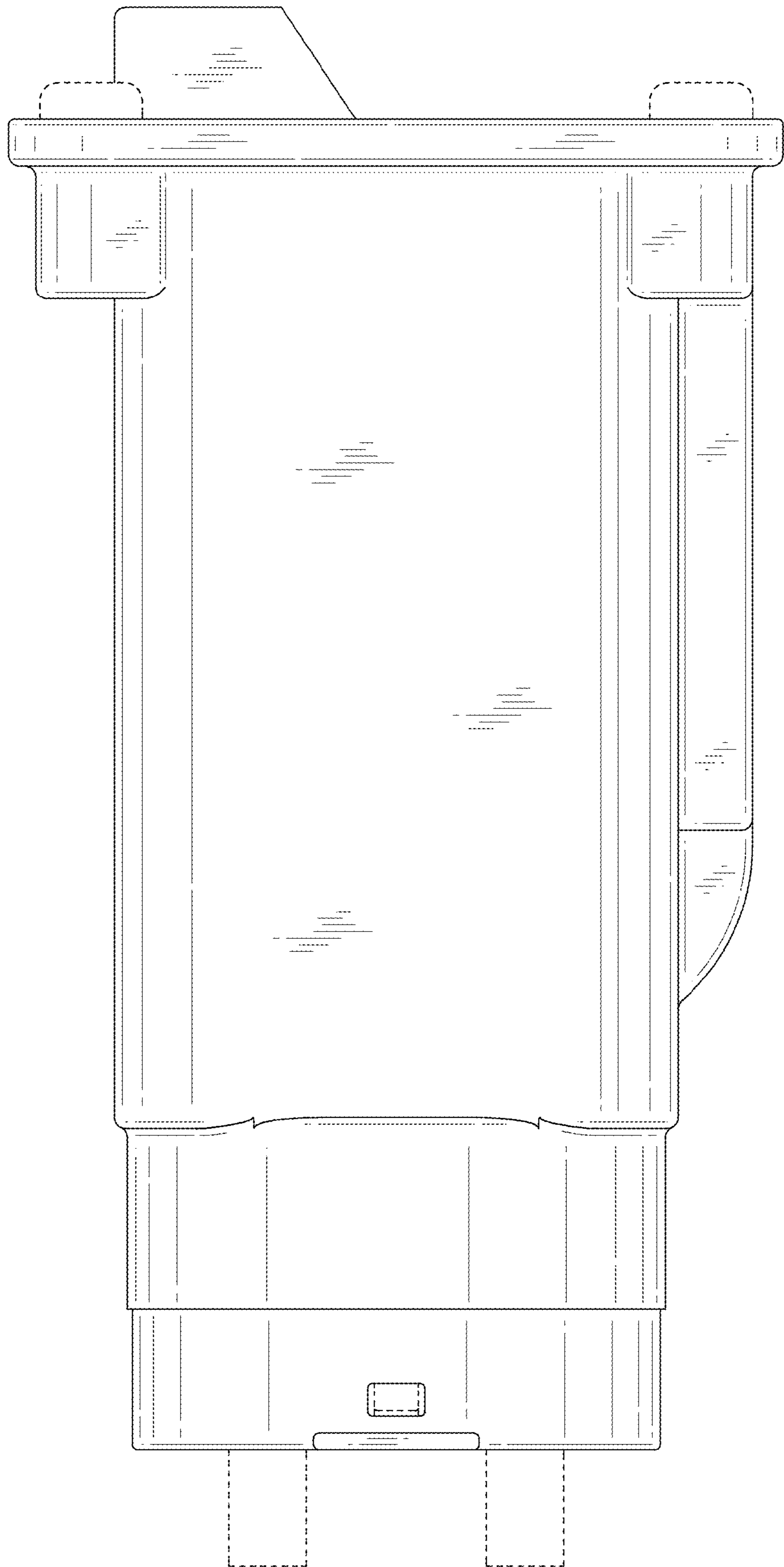

FIG.4

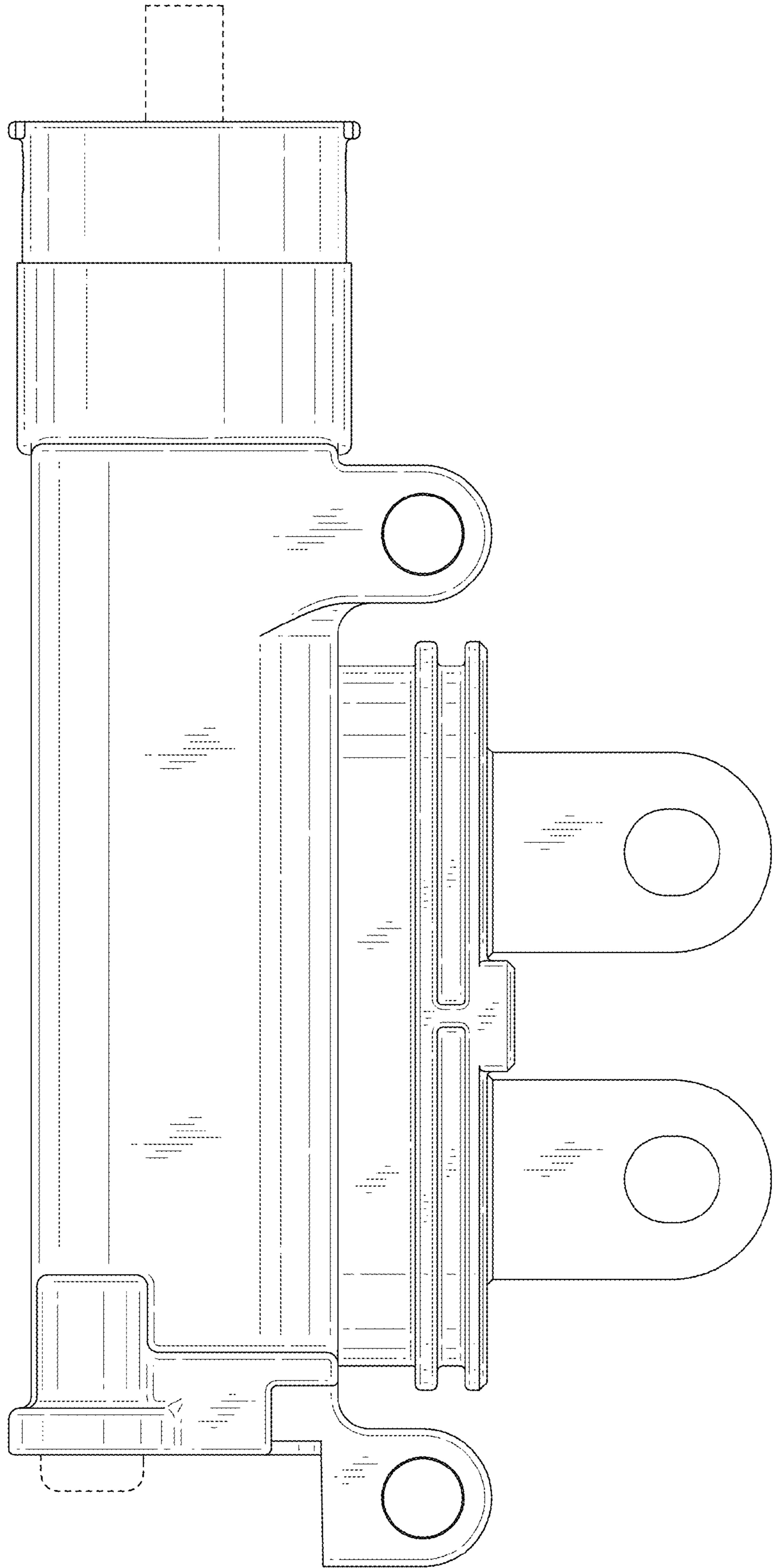

FIG.5

FIG.6

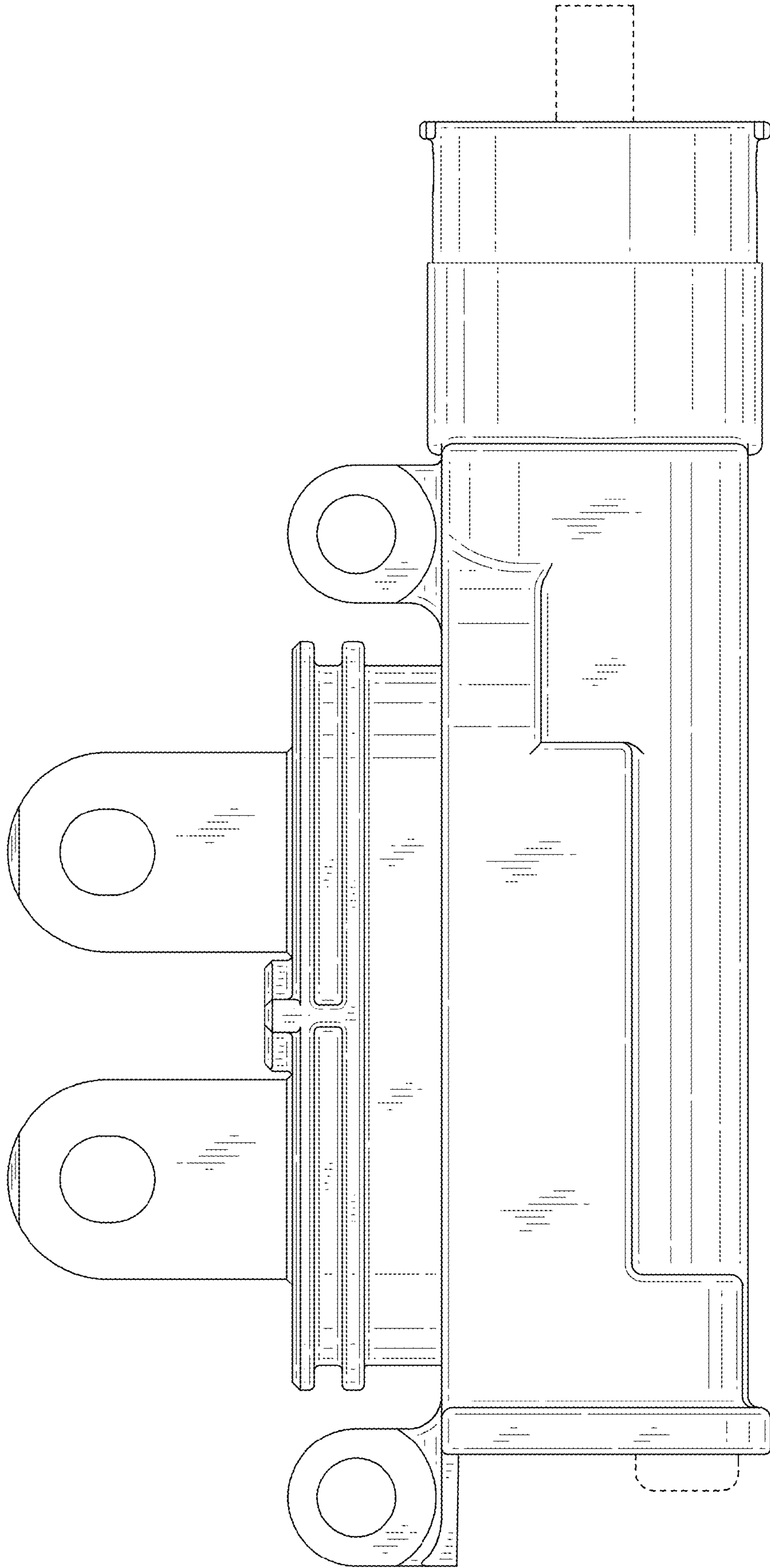

FIG.7

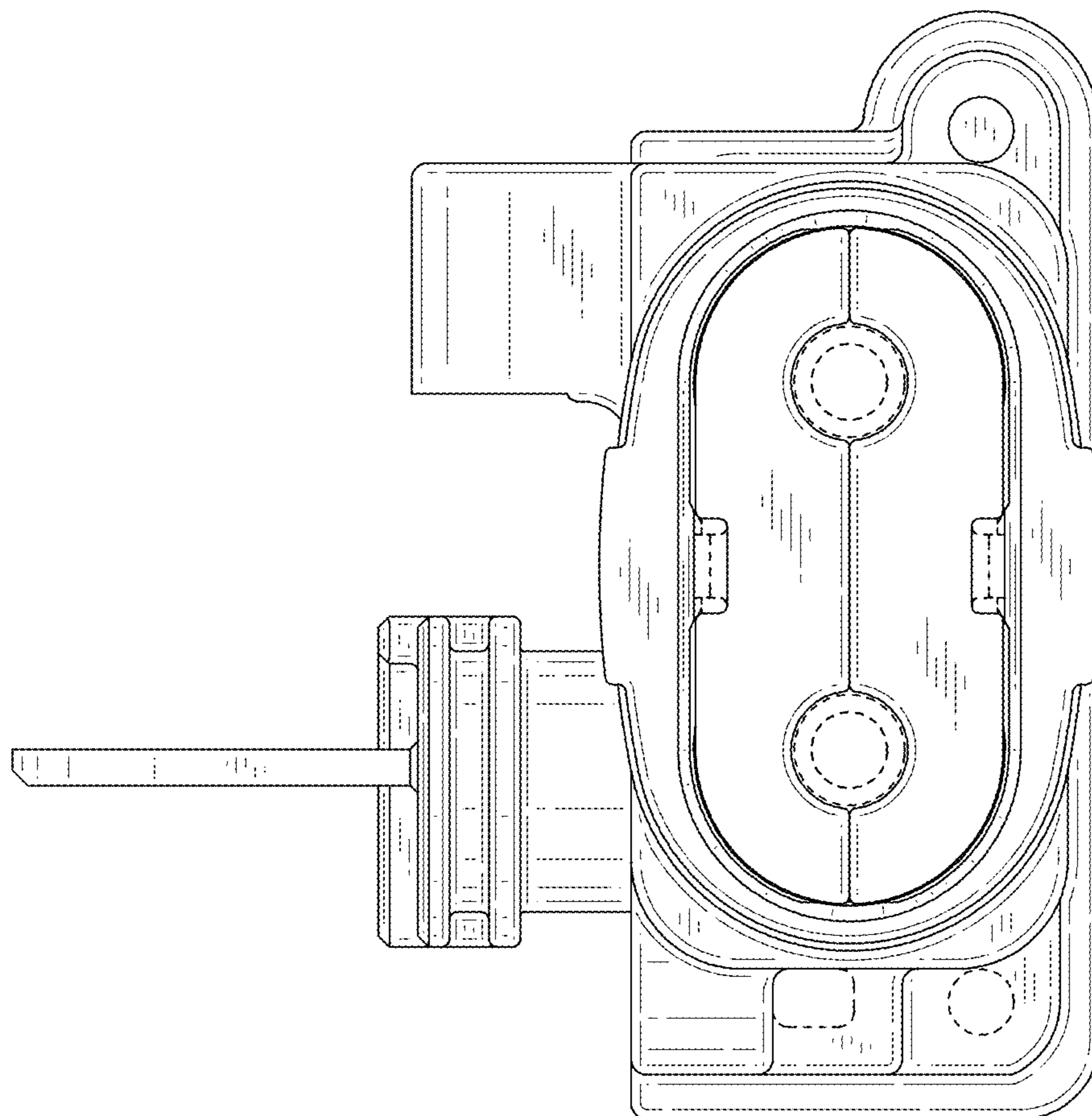

FIG.8

