



US00D972491S

(12) **United States Design Patent**  
**Wang et al.**

(10) **Patent No.:** **US D972,491 S**

(45) **Date of Patent:** **\*\* Dec. 13, 2022**

(54) **TIRE**

(71) Applicant: **Shandong Linglong Tyre Co., Ltd.**,  
Zhaoyuan (CN)

(72) Inventors: **Feng Wang**, Zhaoyuan (CN); **Longbin Bai**, Zhaoyuan (CN); **Fei Liu**, Zhaoyuan (CN); **Fang Yan**, Zhaoyuan (CN); **Sheng Yang**, Zhaoyuan (CN)

(\*\*) Term: **15 Years**

(21) Appl. No.: **29/752,434**

(22) Filed: **Sep. 28, 2020**

(51) **LOC (13) Cl.** ..... **12-15**

(52) **U.S. Cl.**  
USPC ..... **D12/579**

(58) **Field of Classification Search**  
USPC ..... D12/568-605, 900  
CPC ..... Y10T 152/10027; B60C 1/0016; B60C 11/0306; B60C 11/0302; B60C 3/06; B60C 9/17

See application file for complete search history.

(56) **References Cited**

**U.S. PATENT DOCUMENTS**

D728,457 S \* 5/2015 Reim ..... D12/580  
D737,197 S \* 8/2015 Wang ..... D12/579

D758,958 S \* 6/2016 Wang ..... D12/593  
D806,640 S \* 1/2018 Petr ..... D12/602  
D811,320 S \* 2/2018 Kuwahara ..... D12/602  
D877,055 S \* 3/2020 Jens Christensen ..... D21/563  
D878,284 S \* 3/2020 Henderson ..... D12/593  
D879,020 S \* 3/2020 Sato ..... D12/579  
D895,535 S \* 9/2020 Jiang ..... D12/605  
D900,725 S \* 11/2020 Sullivan ..... D12/593

\* cited by examiner

*Primary Examiner* — John A Voytek

(57) **CLAIM**

The ornamental design for a tire, as shown and described.

**DESCRIPTION**

FIG. 1 is a perspective view of a tire;  
FIG. 2 is a front view thereof;  
FIG. 3 is a left side view thereof; and,  
FIG. 4 is a detailed view thereof.

Broken lines in the drawings used for demarcation of enlarged portions of the tire should be described in a separate paragraph preceding the claim, and as forming no part of the claim.

**1 Claim, 4 Drawing Sheets**

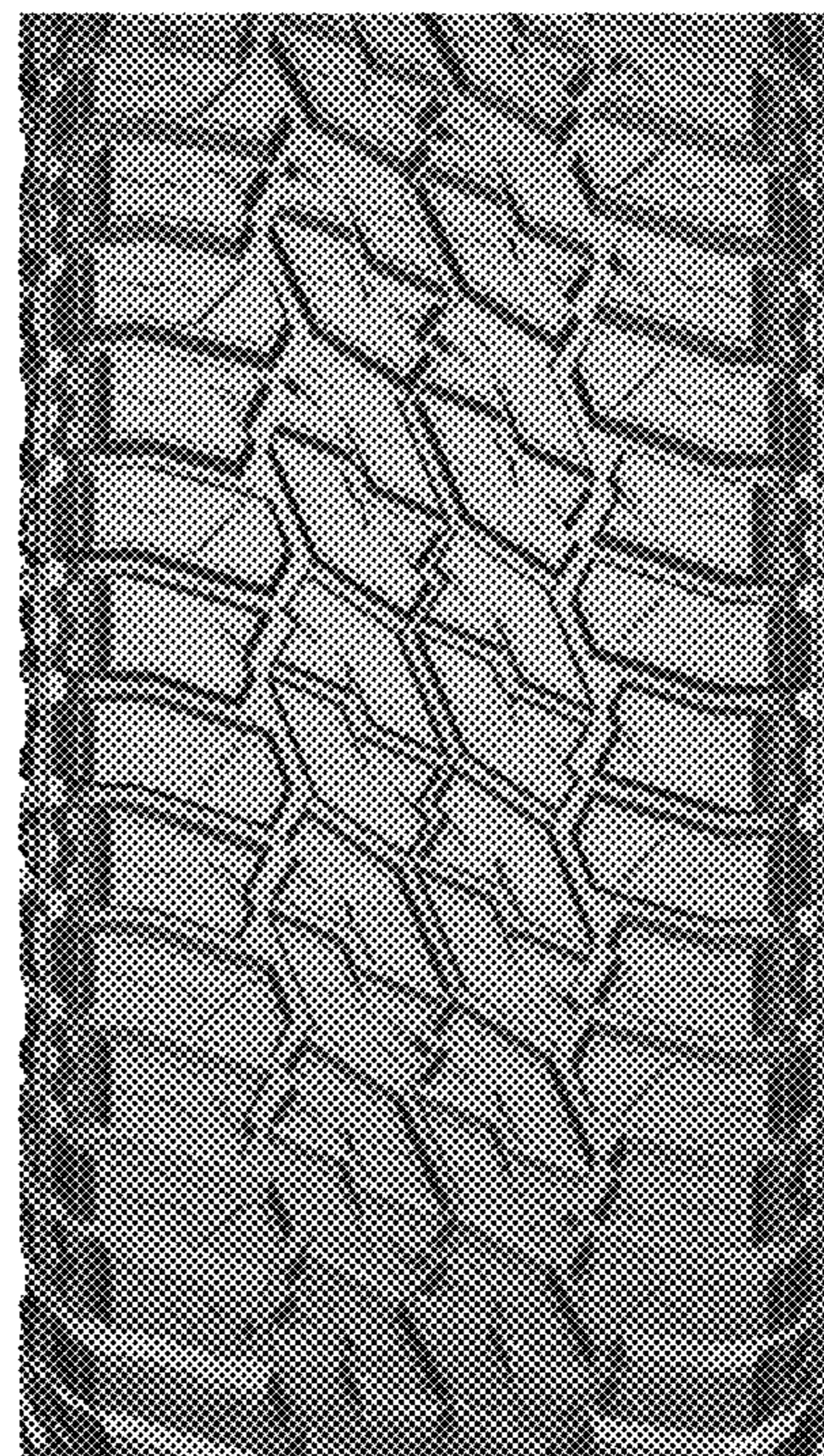





FIG.1



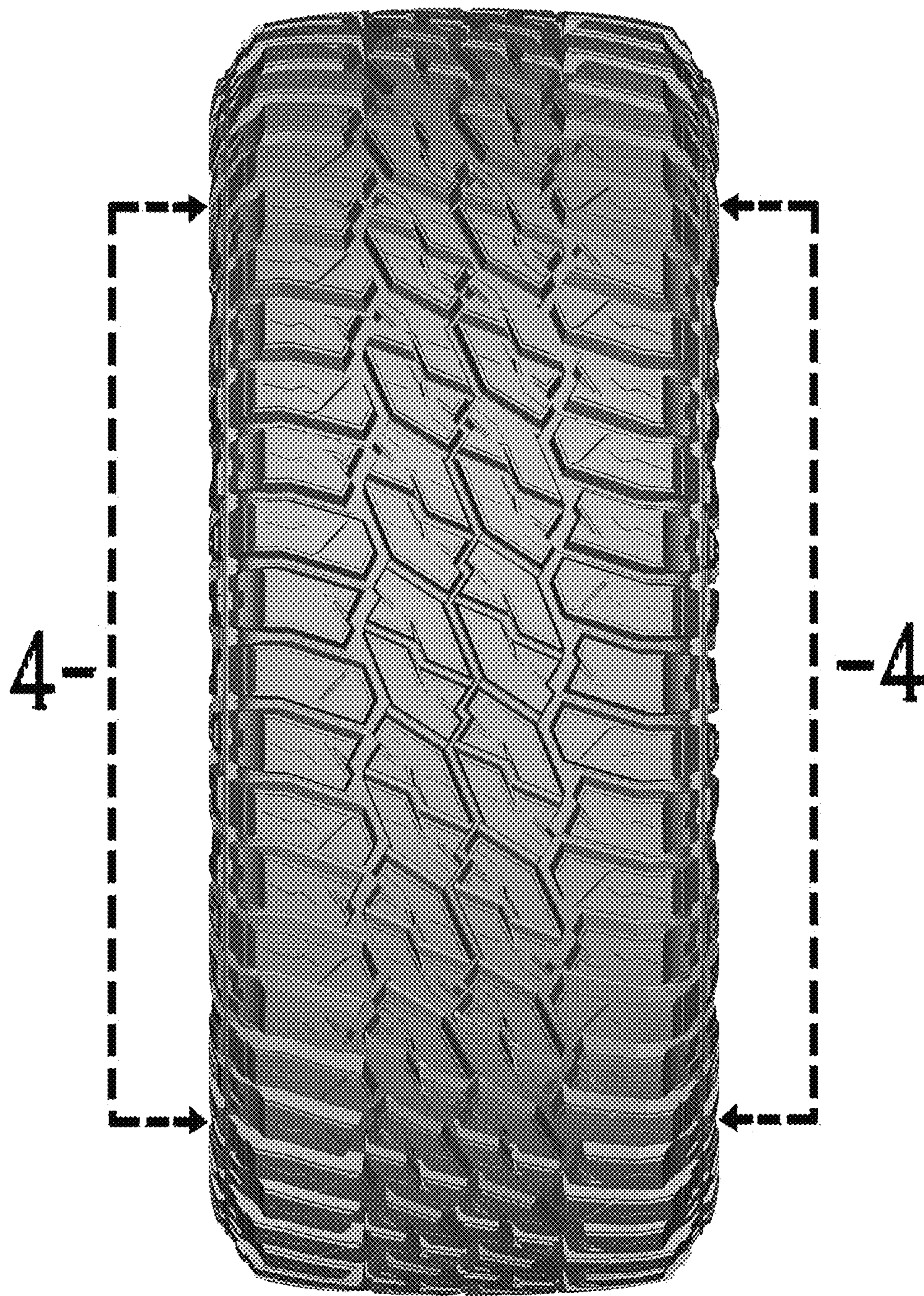

FIG.2





FIG.3



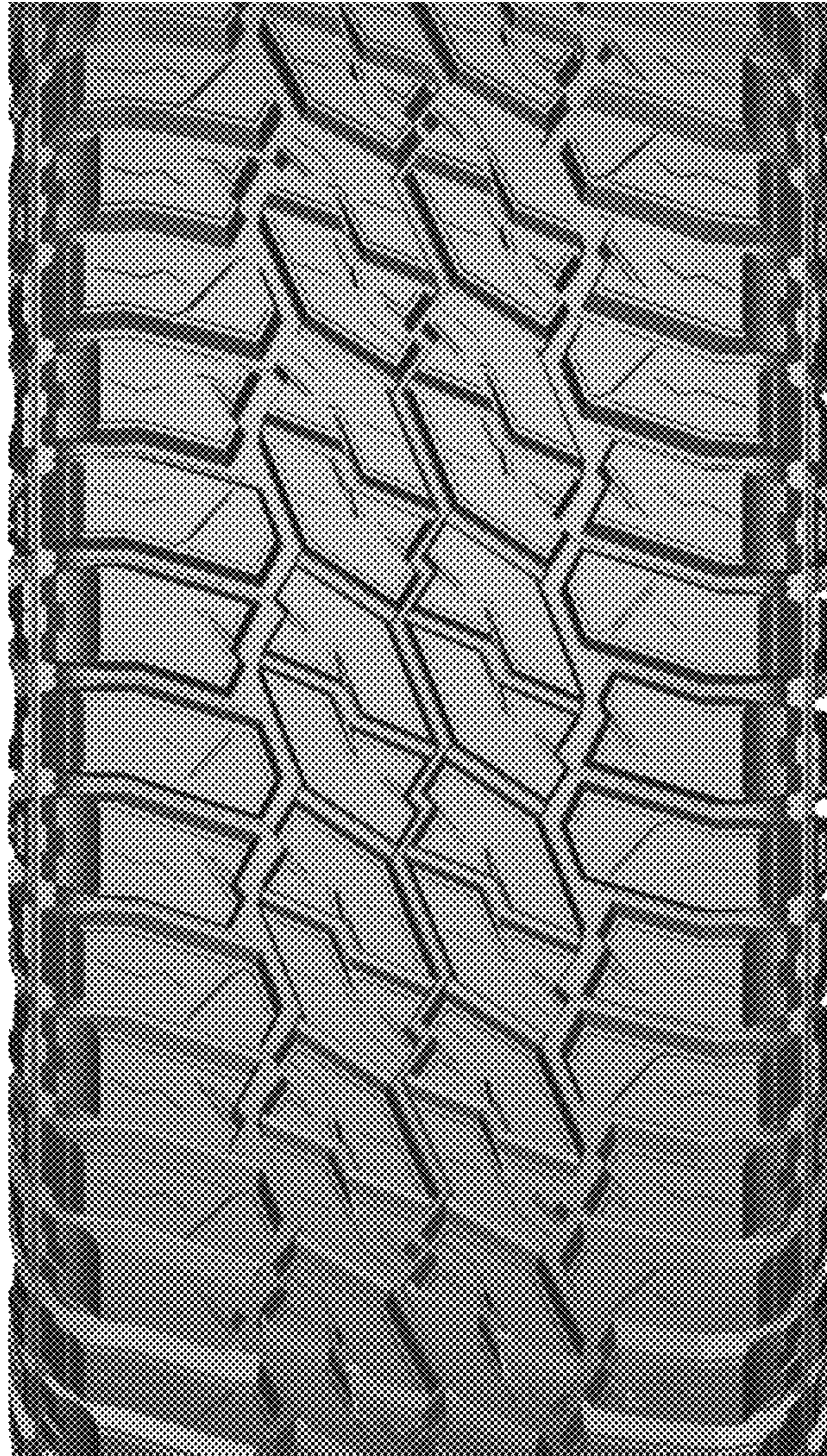

FIG.4