



US00D972453S

(12) **United States Design Patent** (10) **Patent No.:** **US D972,453 S**
Ives et al. (45) **Date of Patent:** **** Dec. 13, 2022**

(54) **UNMANNED MARINE SURFACE VESSEL**

(71) Applicant: **Xocean Limited**, Carlingford (IE)

(72) Inventors: **James Ives**, Carlingford (IE); **Andrew Carlisle**, Belfast (GB); **Emma Ives**, Carlingford (IE)

(73) Assignee: **Xocean Limited**, Carlingford (IE)

(**) Term: **15 Years**

(21) Appl. No.: **29/653,947**

(22) Filed: **Jun. 20, 2018**

(51) **LOC (13) Cl.** **12-07**

(52) **U.S. Cl.**
USPC **D12/16.1; D12/3**

(58) **Field of Classification Search**
USPC D12/1, 2, 3, 4, 16.1, 319, 321, 322, 323, D12/324, 326, 327-344, 345, 300, 304, D12/305, 308, 310, 311, 312, 313, 314, D12/316, 317; D21/436, 439, 440, 441, D21/442, 444, 446, 447, 448, 449, 450, D21/451, 452, 453
CPC B64C 2201/021; B64C 2201/104; B64C 19/00; B64D 27/26; B63B 43/04; B63B 1/125; B63B 59/02

See application file for complete search history.

(56) **References Cited**

U.S. PATENT DOCUMENTS

D302,969 S *	8/1989	Pipkorn	D12/314
D307,574 S *	5/1990	Pipkorn	D12/312
D336,887 S *	6/1993	Granie	D12/310
D590,760 S *	4/2009	Templeman	D12/317
D723,999 S *	3/2015	van Oossanen	D12/300
9,475,548 B1 *	10/2016	Slocum	B63B 1/125
D770,965 S *	11/2016	Deurr	D12/300
D843,888 S *	3/2019	Wang	D12/16.1
D843,890 S *	3/2019	Yang	D12/16.1

D865,637 S *	11/2019	Zhang	D12/328
D869,334 S *	12/2019	Stroppiana	D12/16.1
D872,003 S *	1/2020	Zolotuhin	D12/310
D873,173 S *	1/2020	Brucker	D12/1
D873,174 S *	1/2020	Sokuza	D12/1
D880,550 S *	4/2020	Sokuza	D15/199
D887,947 S *	6/2020	Ma	D12/308
D888,613 S *	6/2020	Muto	D12/1
D894,044 S *	8/2020	Muto	D12/1
D895,526 S *	9/2020	Zolotuhin	D12/317
D901,365 S *	11/2020	Urion	D12/314
2018/0312230 A1 *	11/2018	Zolotuhin	B63B 43/04

* cited by examiner

Primary Examiner — Marissa J Cash

(74) *Attorney, Agent, or Firm* — Howard & Howard Attorneys PLLC

(57) **CLAIM**

The ornamental design of an unmanned marine surface vessel, as shown and described.

DESCRIPTION

FIG. 1 is a perspective view of an unmanned marine surface vessel;
FIG. 2 is a bottom perspective view of the unmanned marine surface vessel;
FIG. 3 is an elevated side view of the unmanned marine surface vessel;
FIG. 4 is an elevated front view of the unmanned marine surface vessel;
FIG. 5 is an elevated rear view of the unmanned marine surface vessel;
FIG. 6 is an elevated top view of the unmanned marine surface vessel; and,
FIG. 7 is an elevated bottom view of the unmanned marine surface vessel.

In the drawings, the broken lines represent unclaimed portions of the unmanned marine surface vessel and form no part of the claimed design.

1 Claim, 7 Drawing Sheets

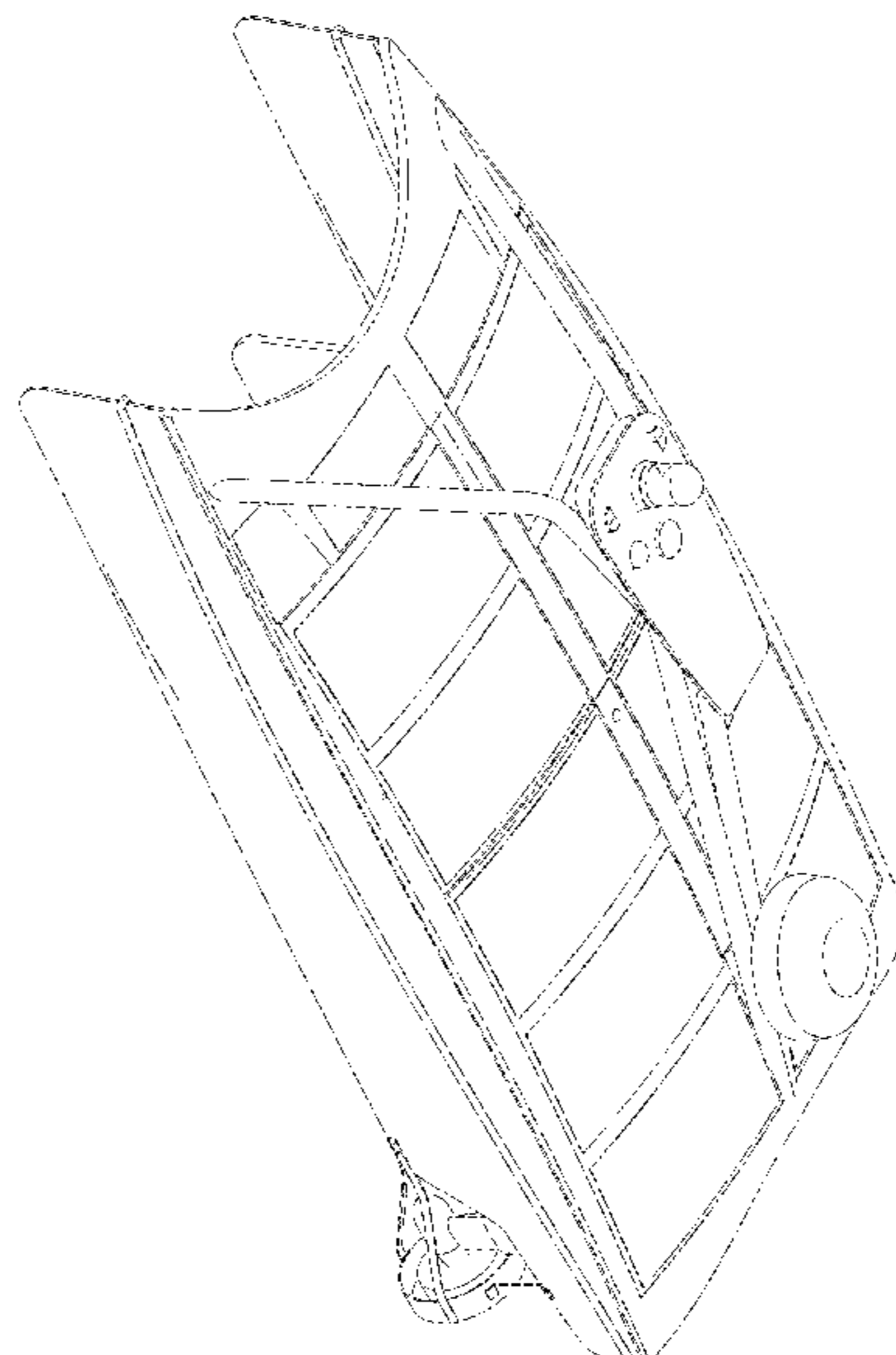

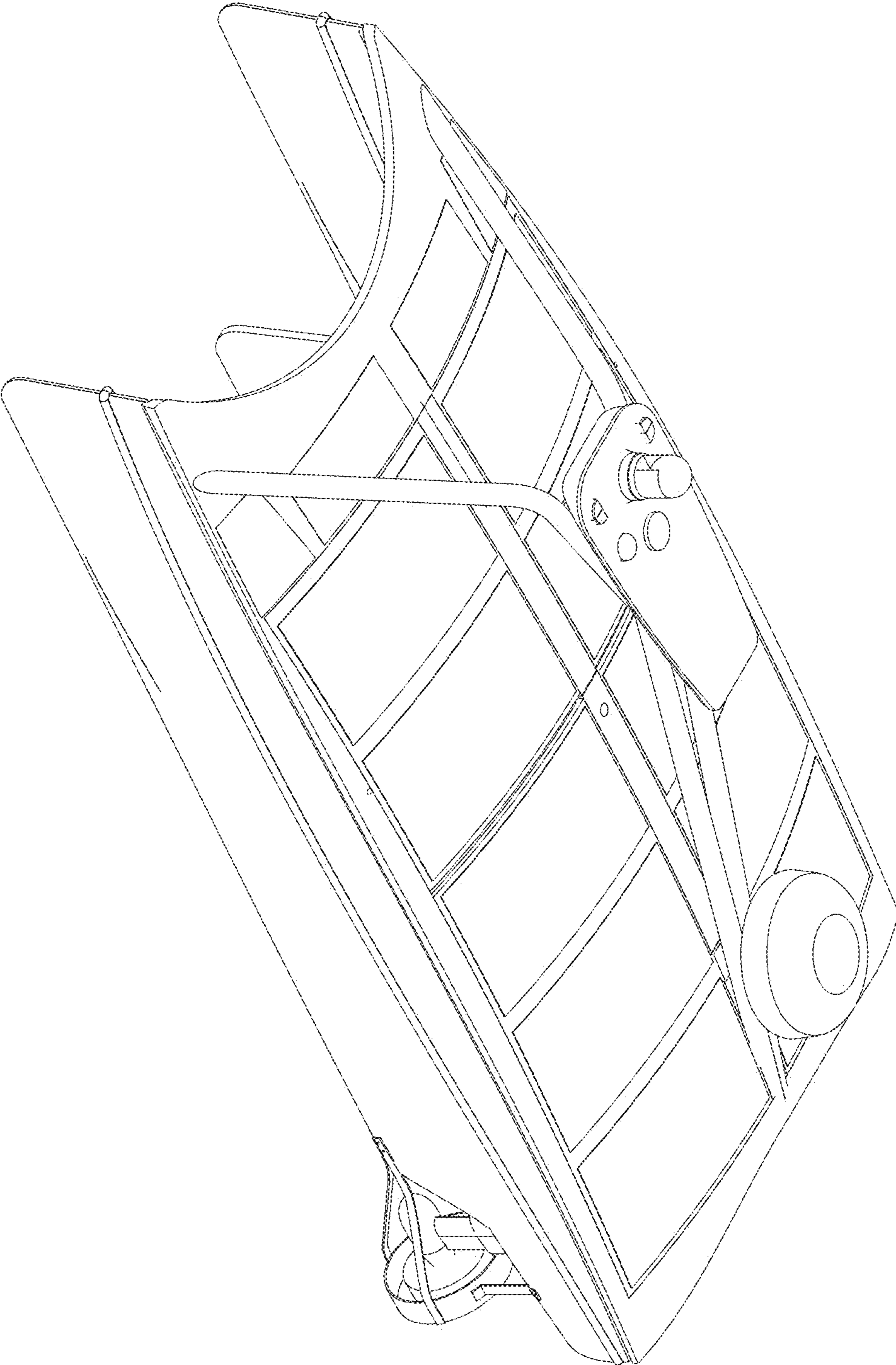

FIG. 1

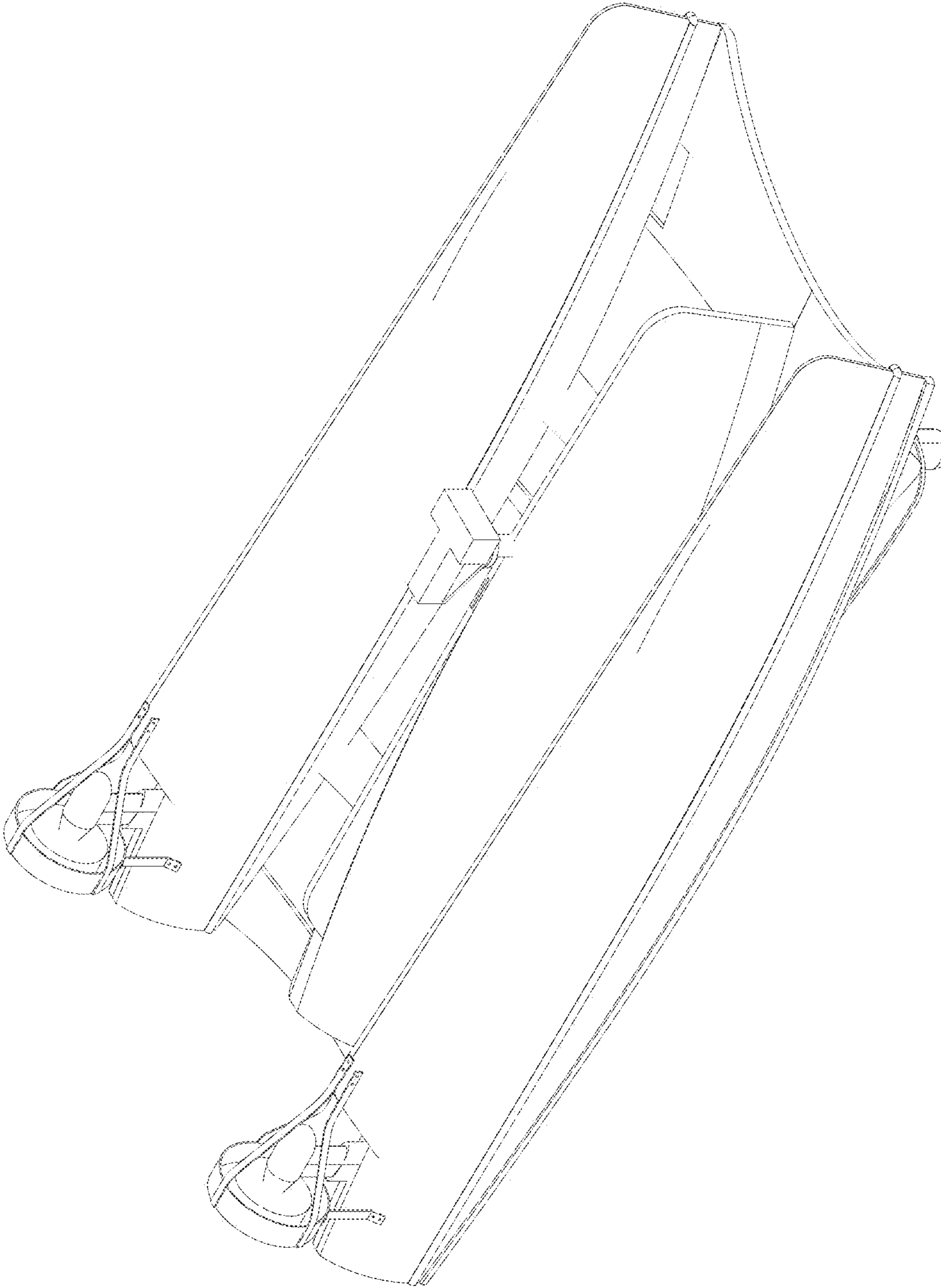

FIG. 2

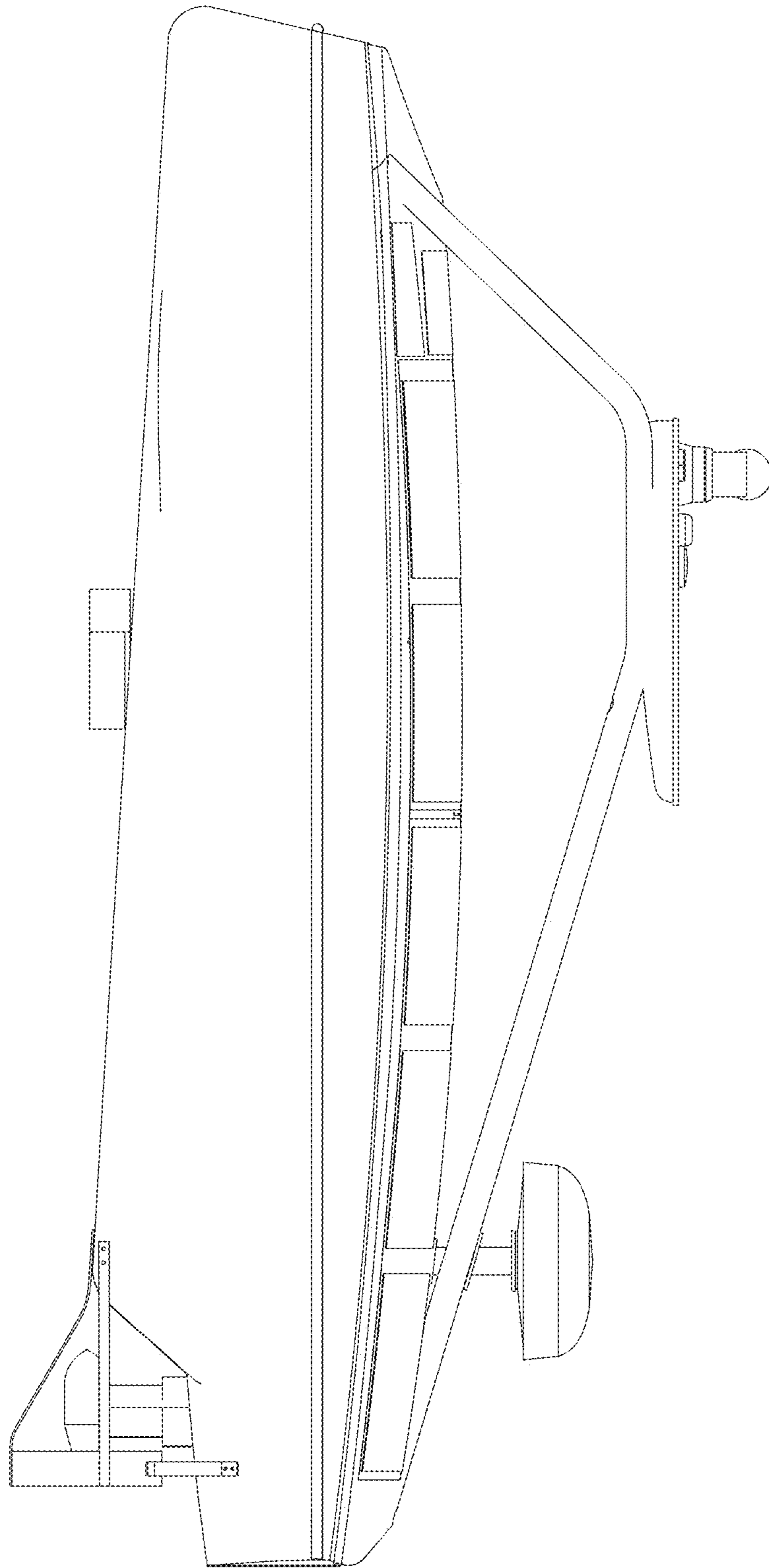

FIG. 3

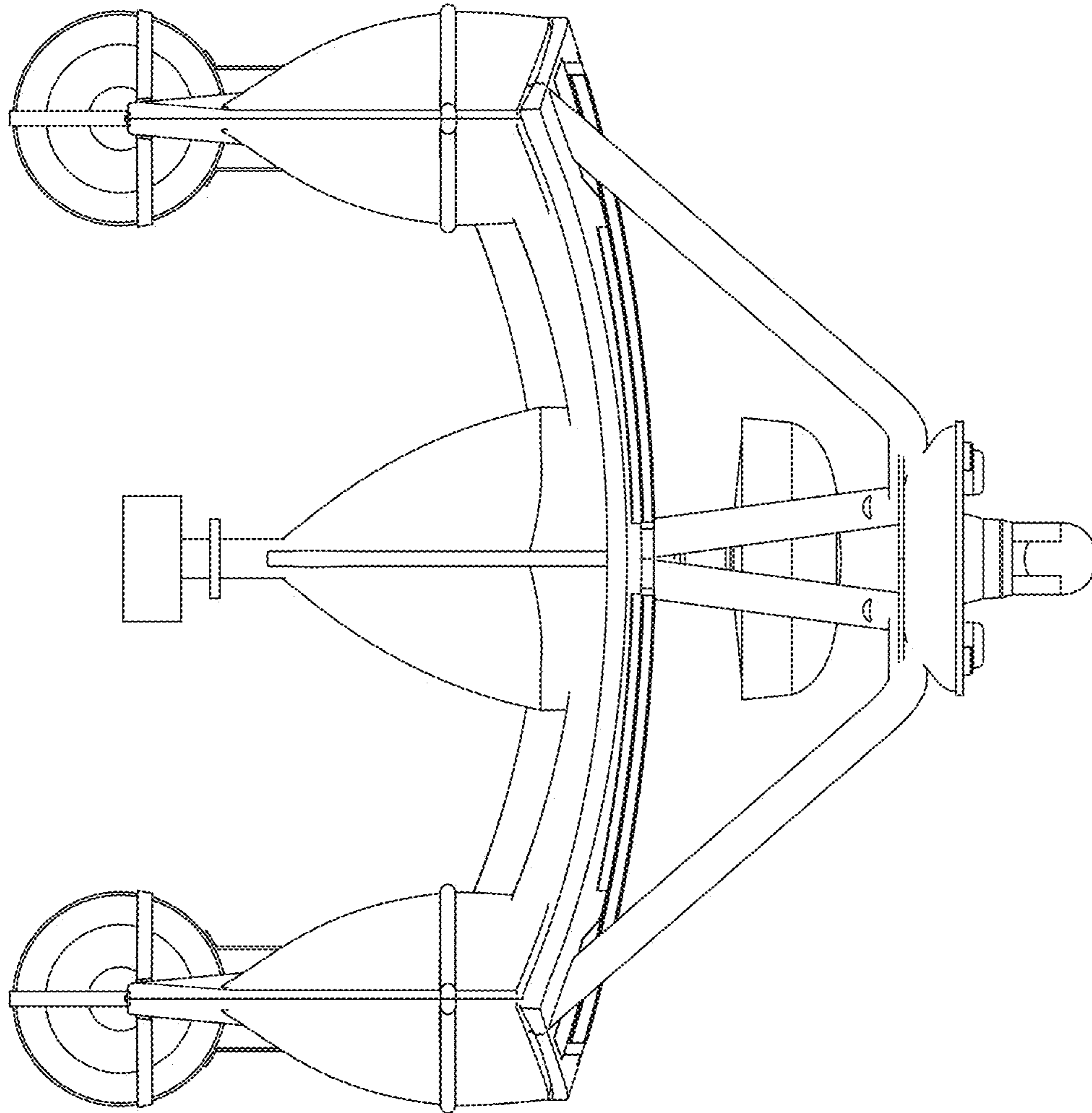

FIG. 4

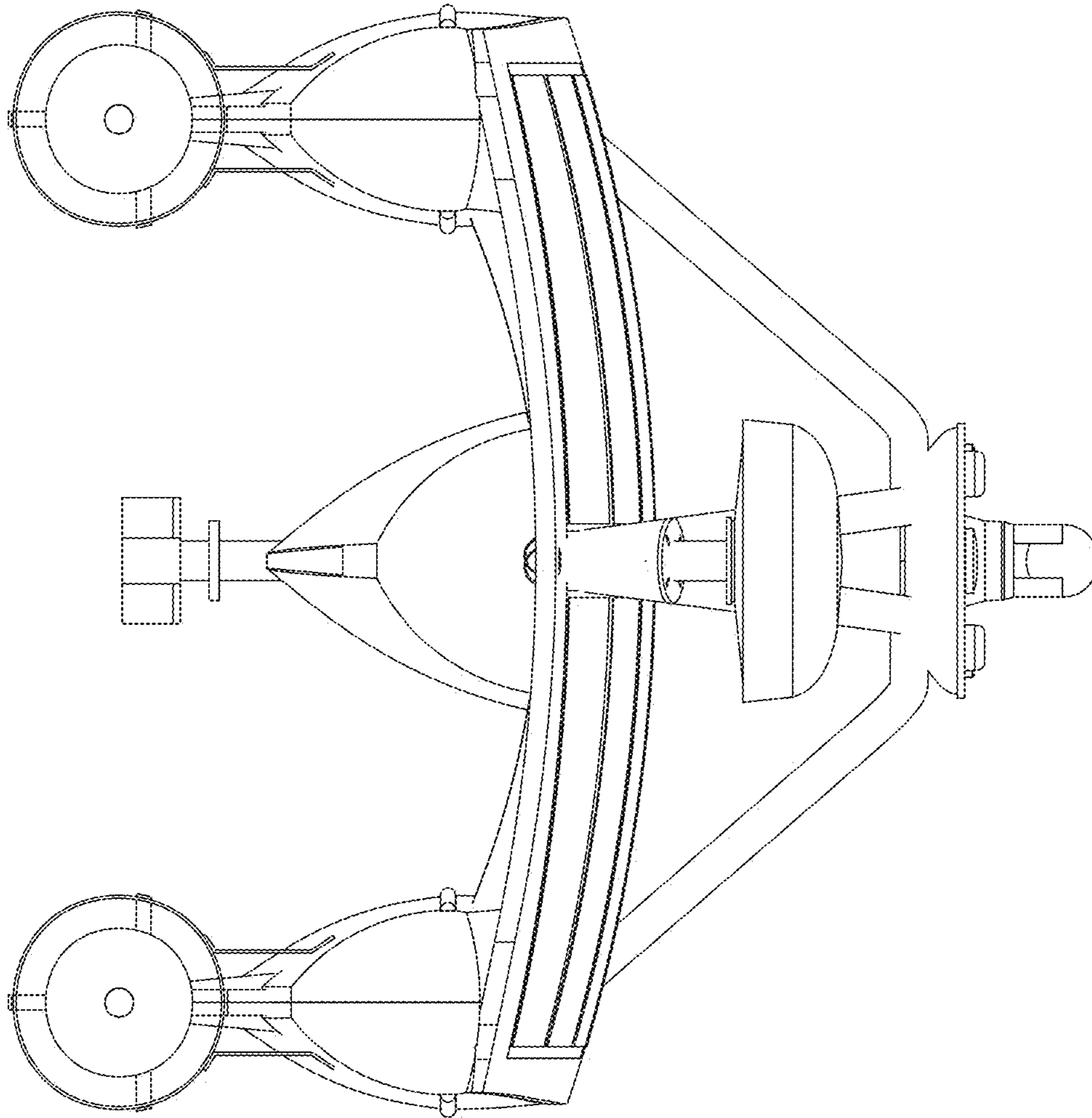

FIG. 5

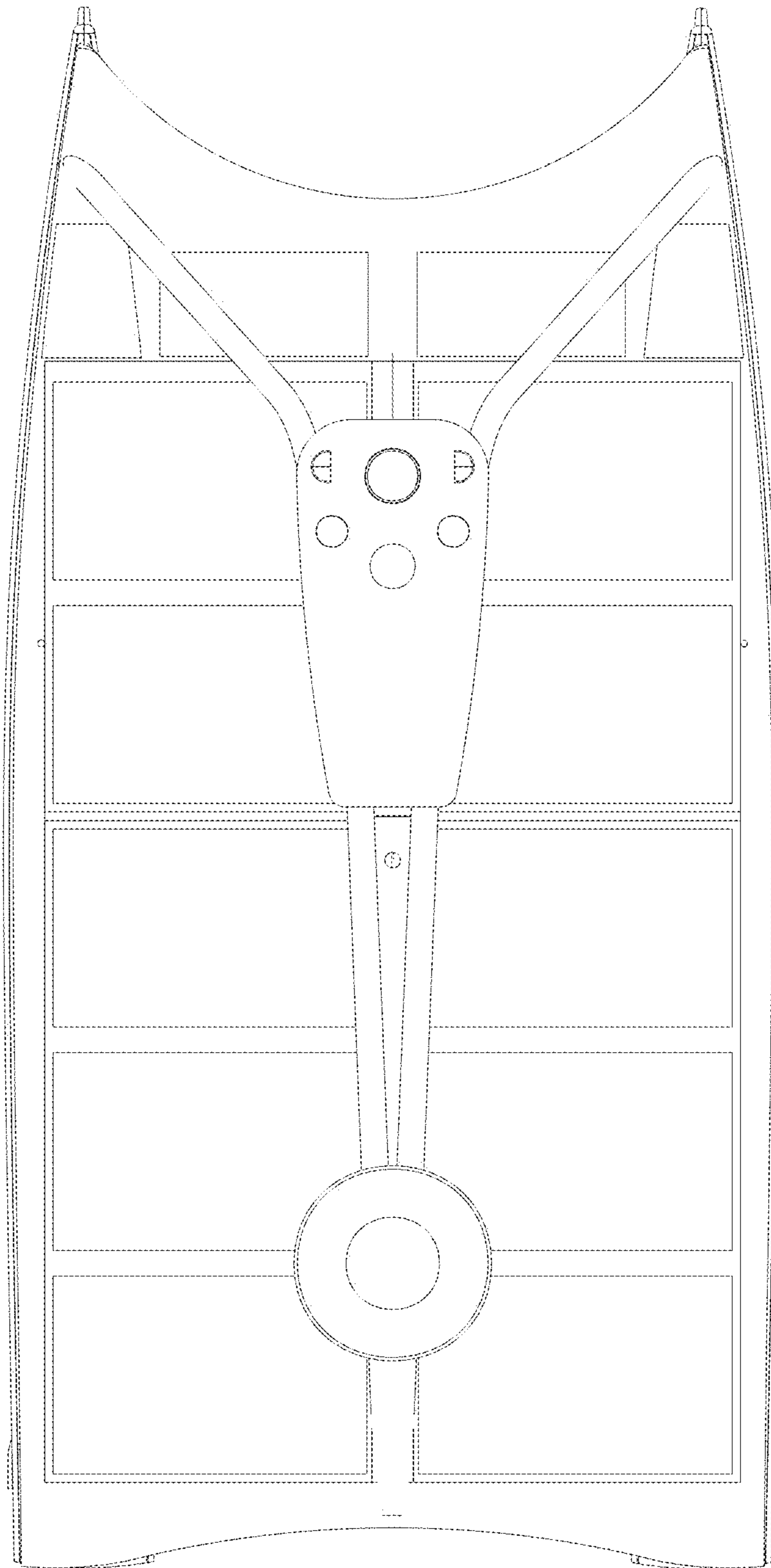

FIG. 6

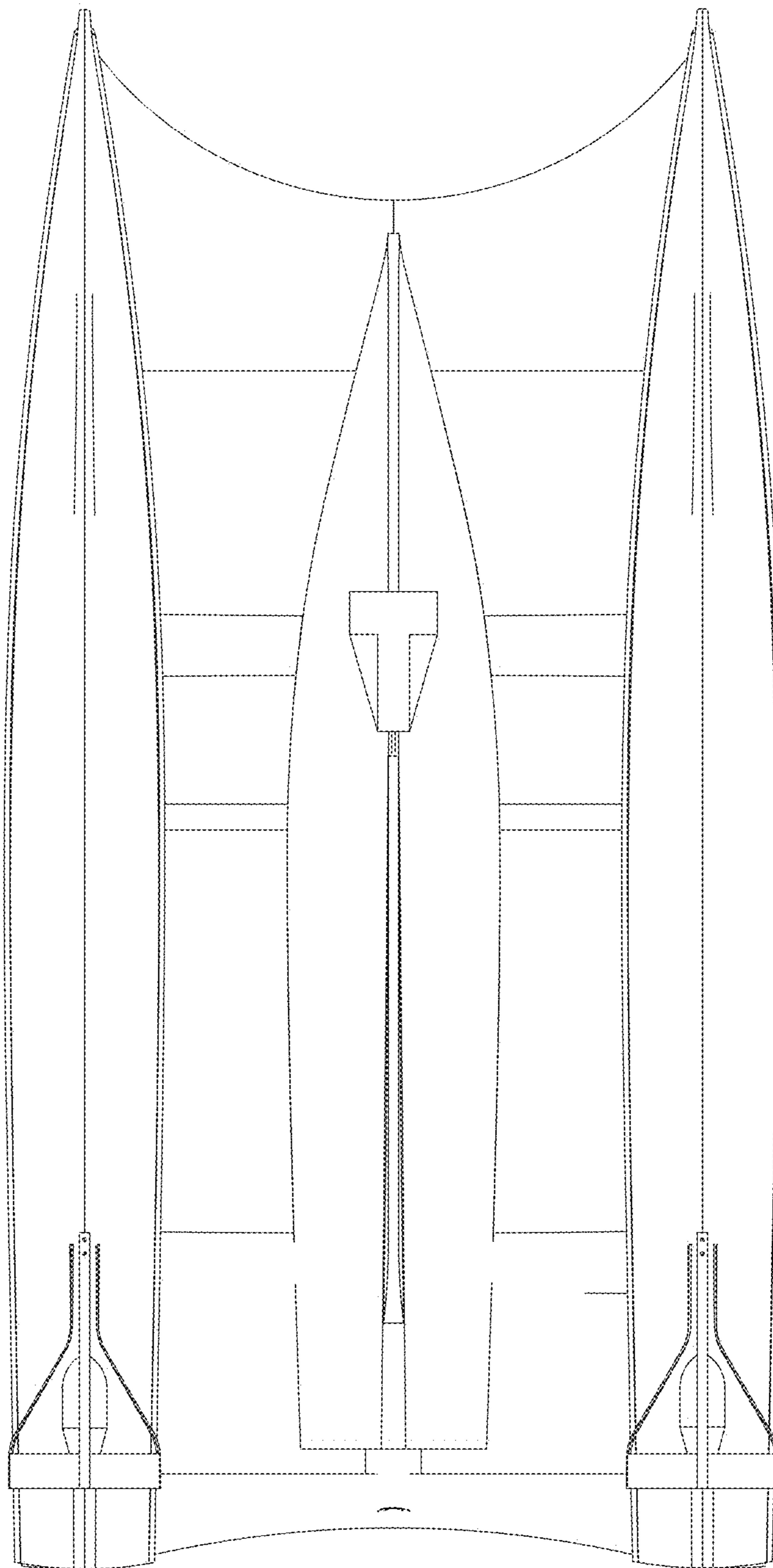

FIG. 7