



US00D972351S

(12) **United States Design Patent** (10) **Patent No.:** **US D972,351 S**
Liu (45) **Date of Patent:** **** Dec. 13, 2022**

(54) **OVERLANDING KITCHEN**

(71) Applicant: **Yan Liu**, Nanchang (CN)

(72) Inventor: **Yan Liu**, Nanchang (CN)

(73) Assignee: **Yan Liu**, Nanchang (CN)

(**) Term: **15 Years**

(21) Appl. No.: **29/827,215**

(22) Filed: **Feb. 18, 2022**

(51) **LOC (13) Cl.** **06-03**

(52) **U.S. Cl.**
USPC **D6/698**; D12/414.1

(58) **Field of Classification Search**
USPC D6/657, 698, 699, 699.2, 699.4; D7/336,
D7/337; D12/400, 414.1
CPC A45F 3/46; A47J 47/16
See application file for complete search history.

(56) **References Cited**

U.S. PATENT DOCUMENTS

D183,341 S *	8/1958	Chiascione	D7/337
D235,959 S *	7/1975	Allander	A45F 3/46
				D7/337
D311,114 S *	10/1990	Orton	F24C 15/18
				D7/605
D376,933 S *	12/1996	Barnhill	D6/671
D426,187 S *	6/2000	Shultz	D12/414.1
6,543,436 B2 *	4/2003	Montgomery	F24C 15/18
				126/38
9,435,546 B2 *	9/2016	Galatte	F24C 15/08
10,214,131 B2 *	2/2019	Aplin	B60P 3/36

D862,131 S	10/2019	Faulk		
D864,089 S *	10/2019	Dorminey	D12/414.1
2020/0263876 A1 *	8/2020	Gross	A45F 3/46

OTHER PUBLICATIONS

Compact Camping Kitchen—Gear Patrol, “This Pull-Out Kitchen Turns Almost Any SUV into a Great Car Camper” by Will Sabel Courtney Mar. 2, 2020 <https://www.gearpatrol.com/cars/a694781/nomad-kitchen-car-camping-indiegogo/> retrieved from the internet on Oct. 6, 2022.*

Overland Kitchen, Vehicle Camping Table with Drawer—Amazon, first available Apr. 11, 2022 <https://www.amazon.com/Overland-Kitchen-Vehicle-Camping-Storage/dp/B09XQ2MQGV> retrieved from the internet on Oct. 6, 2022.*

* cited by examiner

Primary Examiner — Mary Ann Calabrese

(74) *Attorney, Agent, or Firm* — Nitin Kaushik

(57) **CLAIM**

The ornamental design for an overlanding kitchen, as shown and described.

DESCRIPTION

FIG. 1 is a perspective view of an overlanding kitchen showing my new design;
FIG. 2 is a front elevational view thereof;
FIG. 3 is a rear elevational view thereof;
FIG. 4 is a left side elevational view thereof;
FIG. 5 is a right side elevational view thereof;
FIG. 6 is a top plan view thereof; and,
FIG. 7 is a bottom plan view thereof.

1 Claim, 7 Drawing Sheets

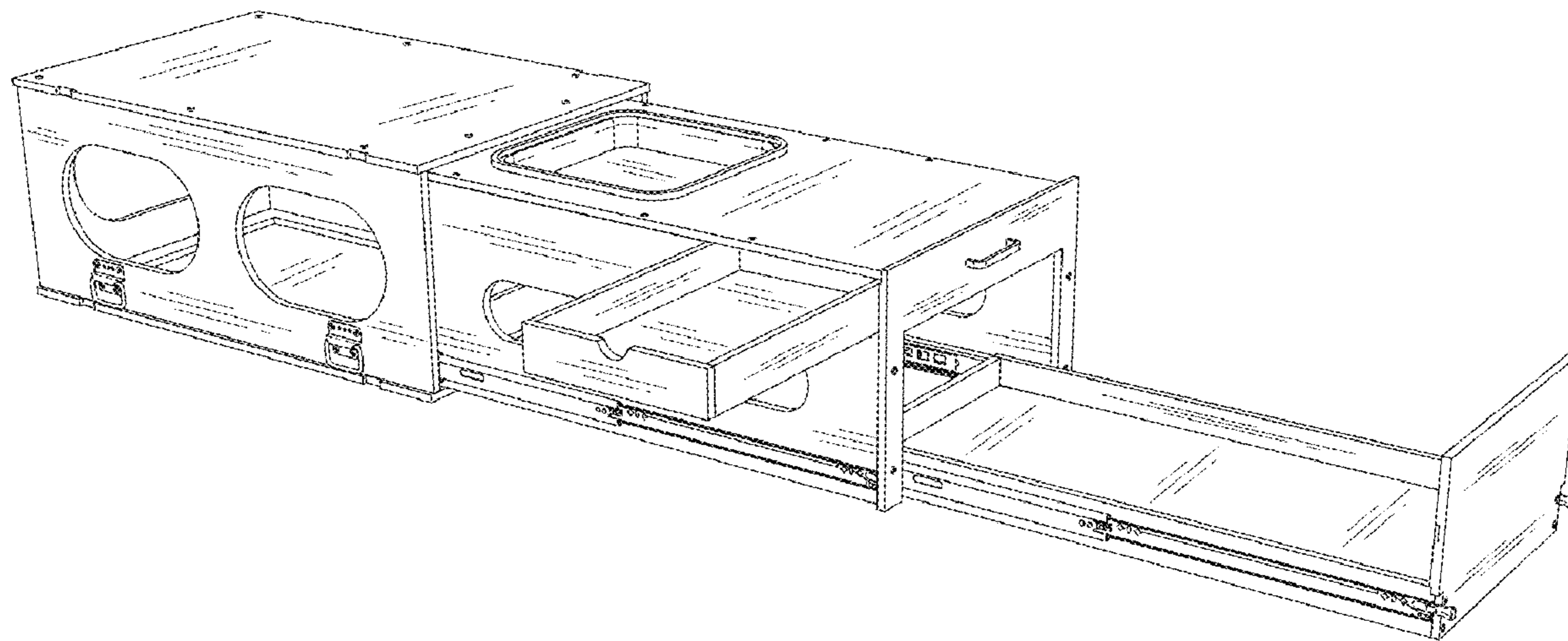

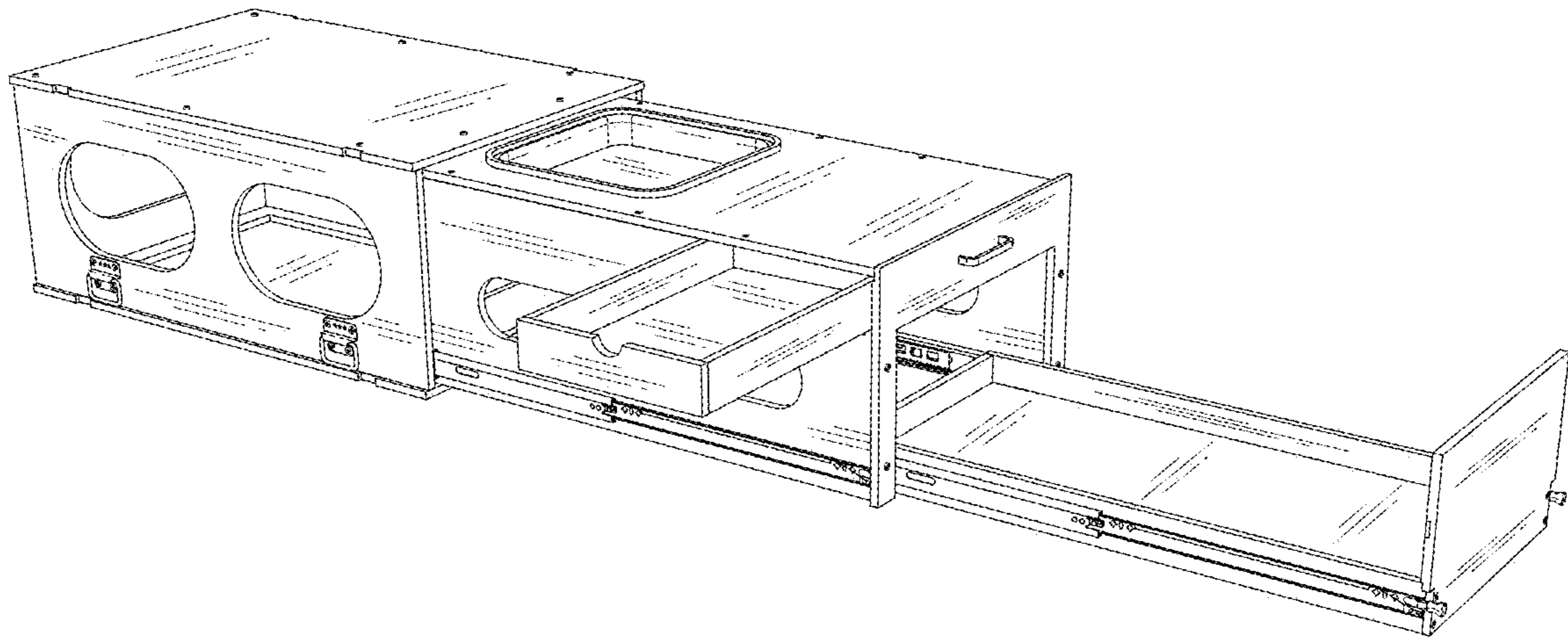

FIG. 1

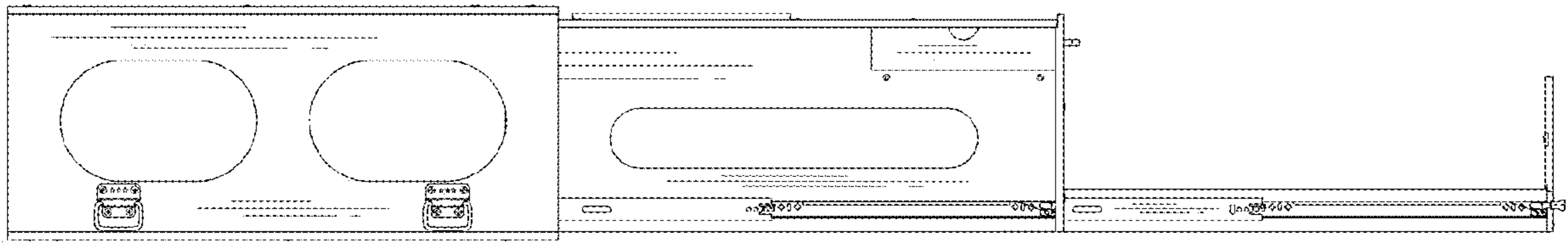

FIG. 2

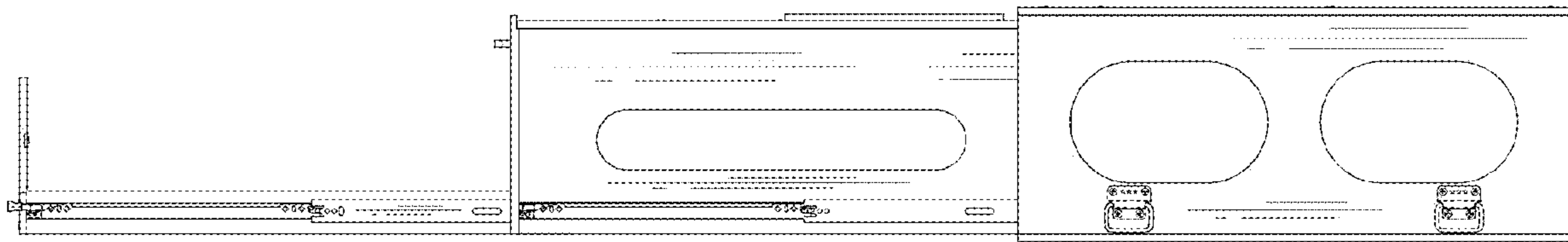

FIG. 3

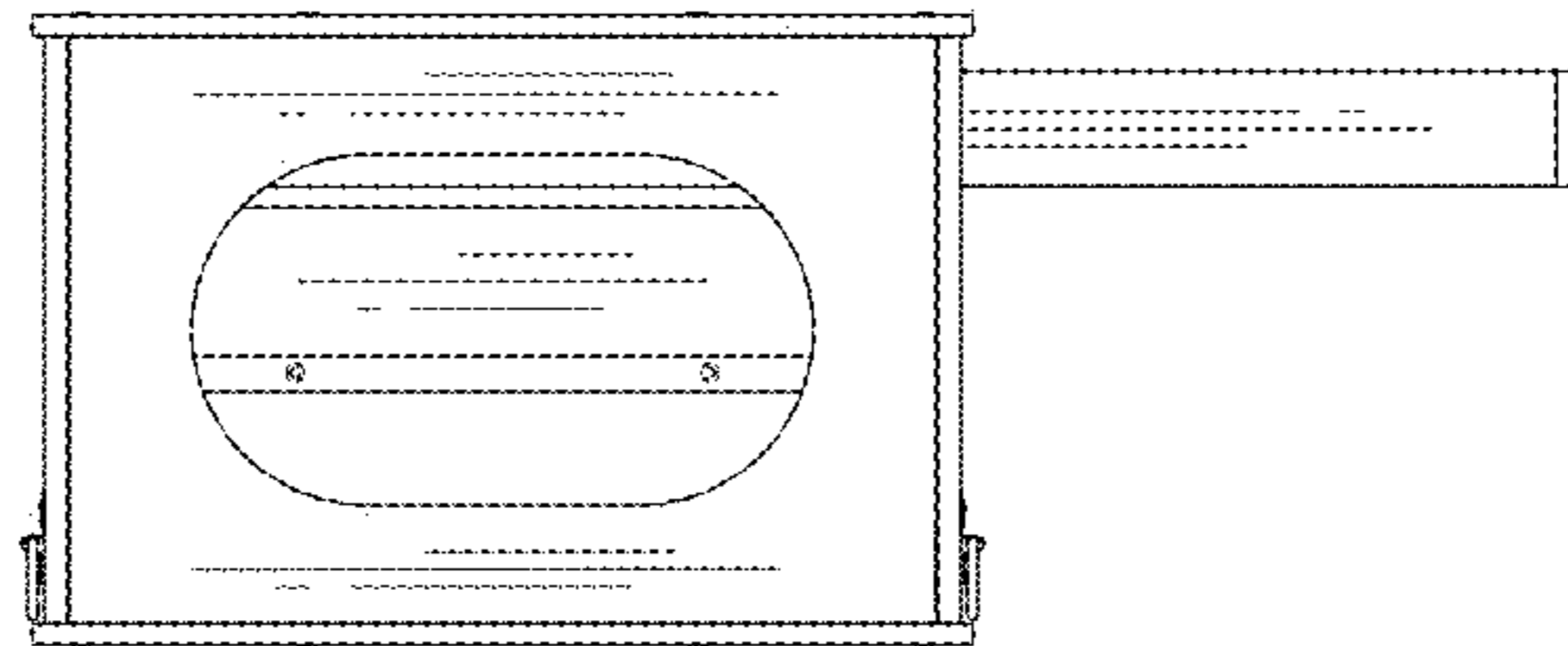

FIG. 4

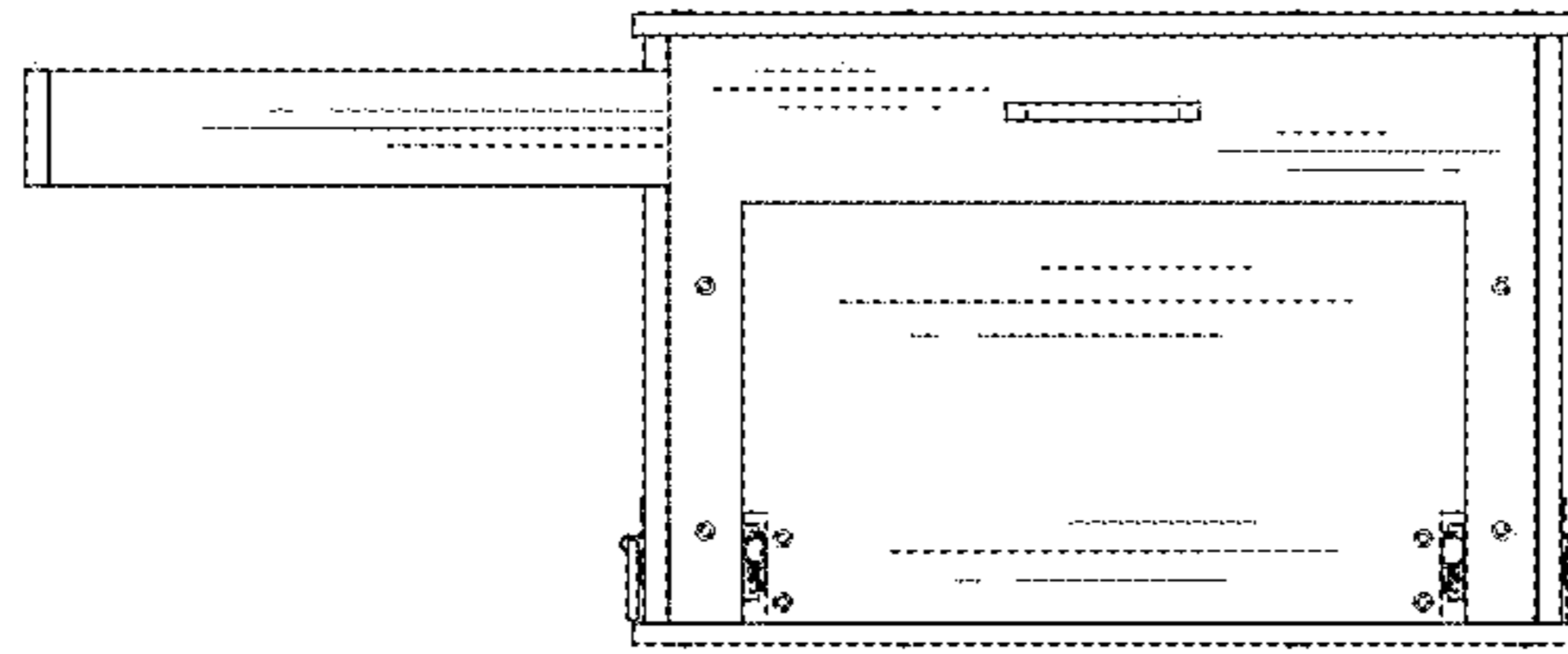

FIG. 5

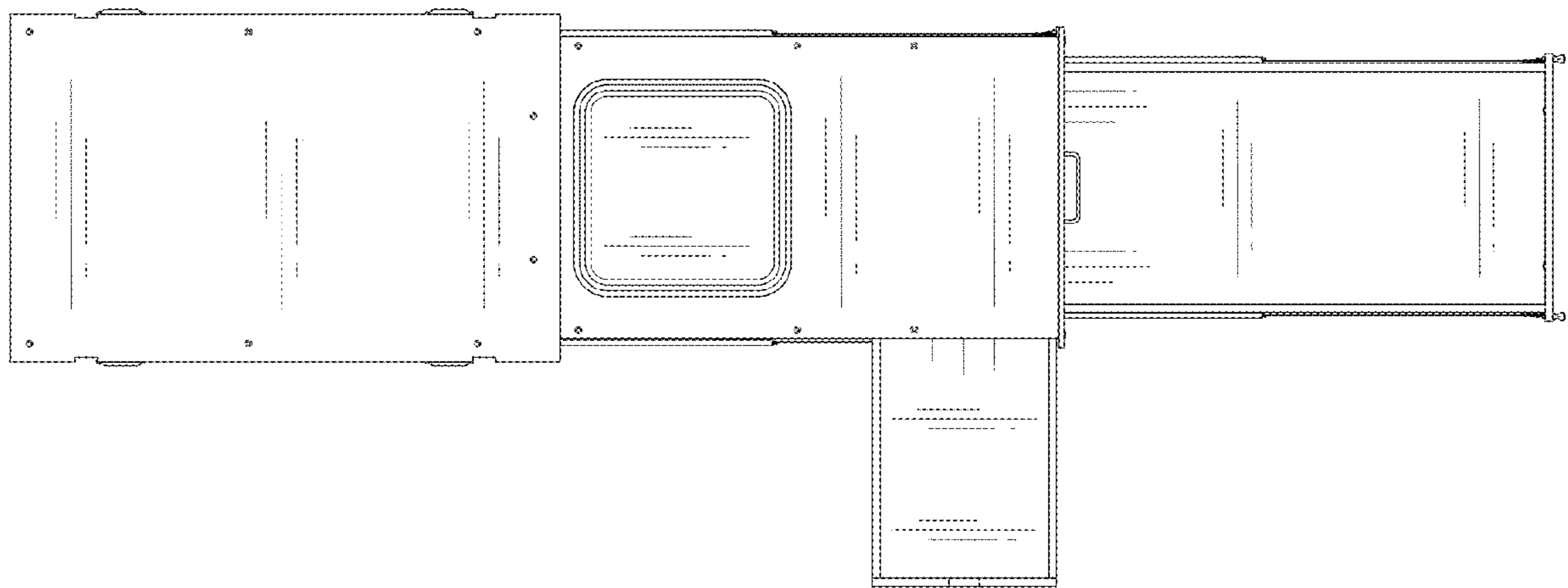

FIG. 6

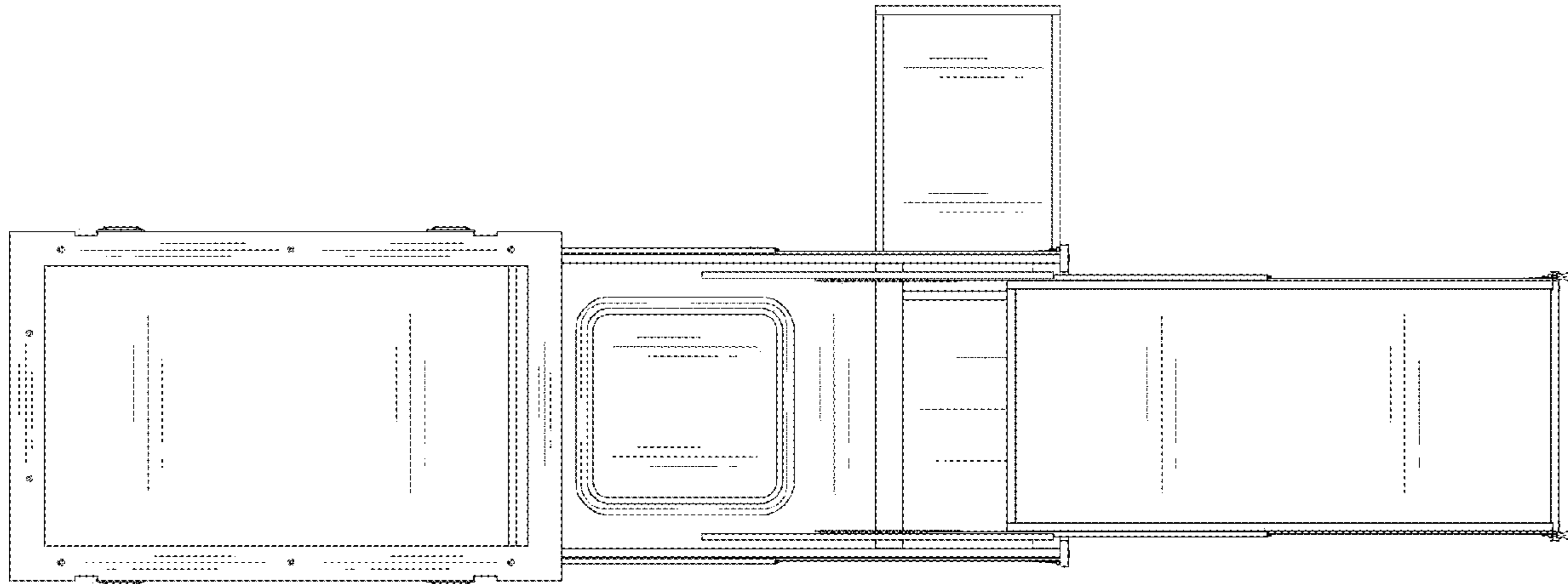

FIG. 7