



US00D972319S

(12) **United States Design Patent**  
**Maetzschke**

(10) **Patent No.:** **US D972,319 S**

(45) **Date of Patent:** **\*\* Dec. 13, 2022**

(54) **SOFA**

(71) Applicant: **Kai Maetzschke**, Dania Beach, FL  
(US)

(72) Inventor: **Kai Maetzschke**, Dania Beach, FL  
(US)

(\*\*) Term: **15 Years**

(21) Appl. No.: **29/807,214**

(22) Filed: **Sep. 9, 2021**

**Related U.S. Application Data**

(63) Continuation-in-part of application No. 29/807,212,  
filed on Sep. 9, 2021.

(51) **LOC (13) Cl.** ..... **06-01**

(52) **U.S. Cl.**  
USPC ..... **D6/335**

(58) **Field of Classification Search**  
USPC ..... D6/334–347, 367, 369, 370, 371,  
D6/373–375, 377, 378, 379, 381, 382,  
D6/717

CPC .... A47C 7/18; A47C 7/22; A47C 7/24; A47C  
7/54; A47C 7/541; A47C 7/543; A47C  
7/546; A47C 17/02; A47C 17/04; A47C  
15/002; A47C 5/043

See application file for complete search history.

(56) **References Cited**

**U.S. PATENT DOCUMENTS**

D188,318 S \* 7/1960 Niederman ..... D6/335  
4,077,666 A \* 3/1978 Heumann ..... A47C 13/005  
D6/377  
D253,326 S \* 11/1979 Brukoff ..... D6/377  
D297,983 S \* 10/1988 Friedman ..... D6/381  
D327,986 S \* 7/1992 Gera ..... D6/381  
D487,998 S \* 4/2004 Natuzzi ..... D6/381  
D488,315 S \* 4/2004 Natuzzi ..... D6/377

D489,544 S \* 5/2004 Nastri ..... D6/377  
D494,376 S \* 8/2004 Natuzzi ..... D6/381  
D498,941 S \* 11/2004 Ricci ..... D6/377  
D499,264 S \* 12/2004 Ricci ..... D6/377  
D600,467 S \* 9/2009 Natuzzi ..... D6/381  
D859,874 S \* 9/2019 Lipparini ..... D6/381  
D941,045 S \* 1/2022 Radonjanin-Stojmirova .....  
D6/381  
D948,234 S \* 4/2022 Højfeldt ..... D6/377

**FOREIGN PATENT DOCUMENTS**

WO DM/210105 9/2020

**OTHER PUBLICATIONS**

Leather Sectional Sofa Malibu U Shape, available in sofadreams.com, site visited Aug. 8, 2022, URL:https://www.sofadreams.com/leather-sectional-sofas/leather-sectional-sofa-malibu-u-shape.html (Year: 2022).\*

\* cited by examiner

*Primary Examiner* — Mary Ann Calabrese

*Assistant Examiner* — Mark David Wolfley

(57) **CLAIM**

The ornamental design for a sofa, as shown and described.

**DESCRIPTION**

FIG. 1 is a top front perspective view of a sofa showing my new design;

FIG. 2 is a bottom rear perspective view thereof;

FIG. 3 is a front elevational view thereof;

FIG. 4 is a rear elevational view thereof;

FIG. 5 is a top plan view thereof;

FIG. 6 is a bottom plan view thereof;

FIG. 7 is a left elevational view thereof; and,

FIG. 8 is a right elevational view thereof.

**1 Claim, 8 Drawing Sheets**

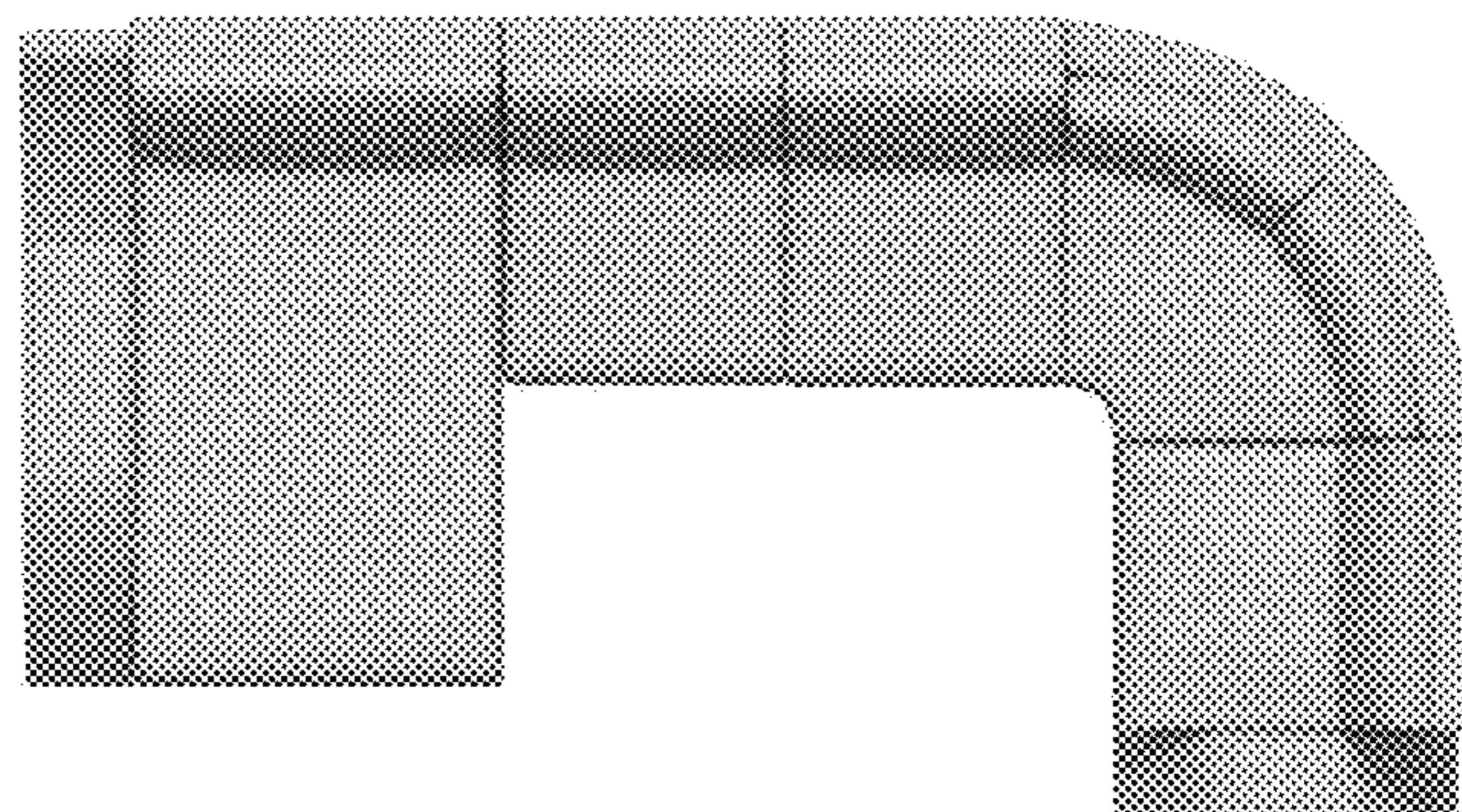
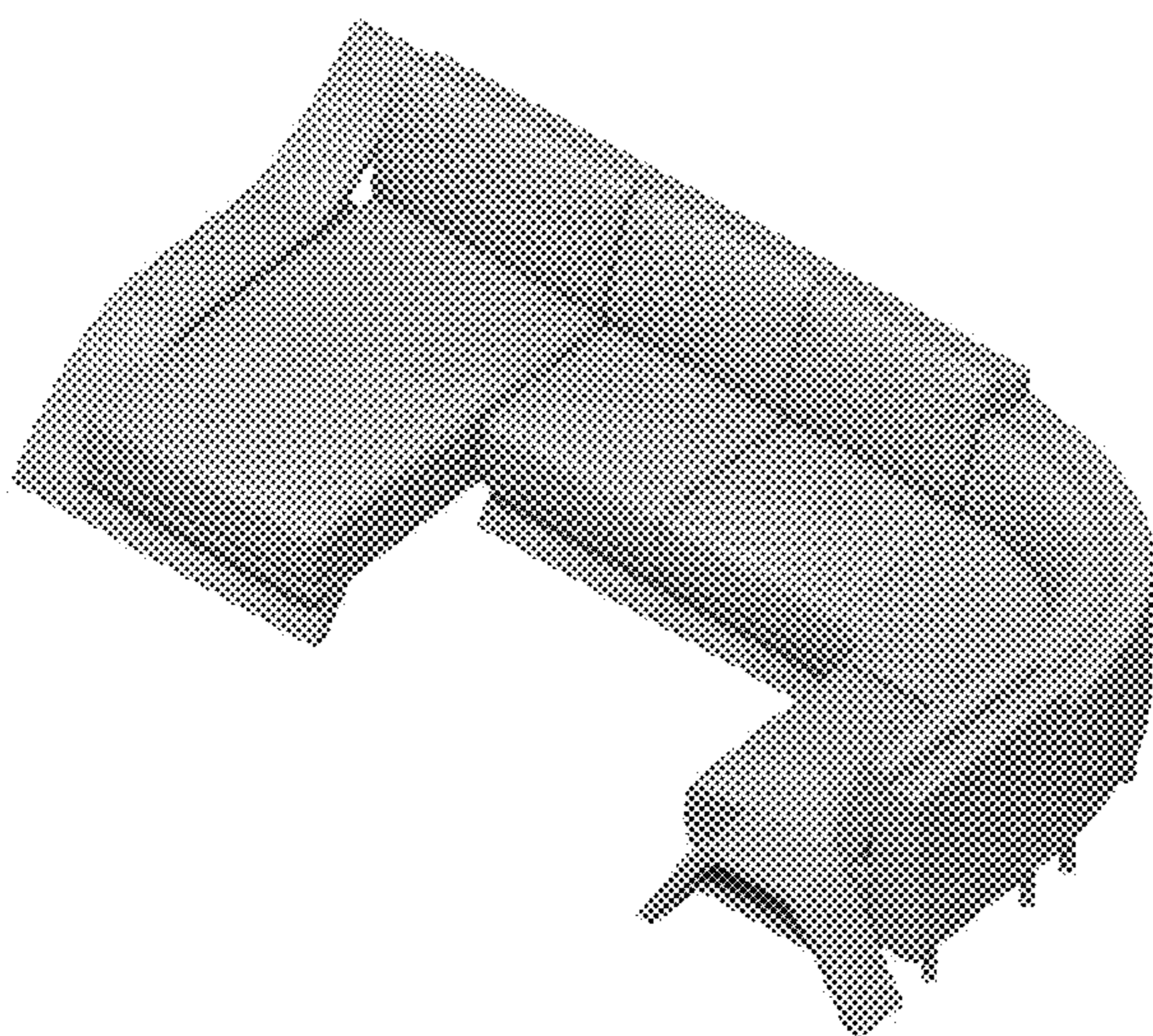

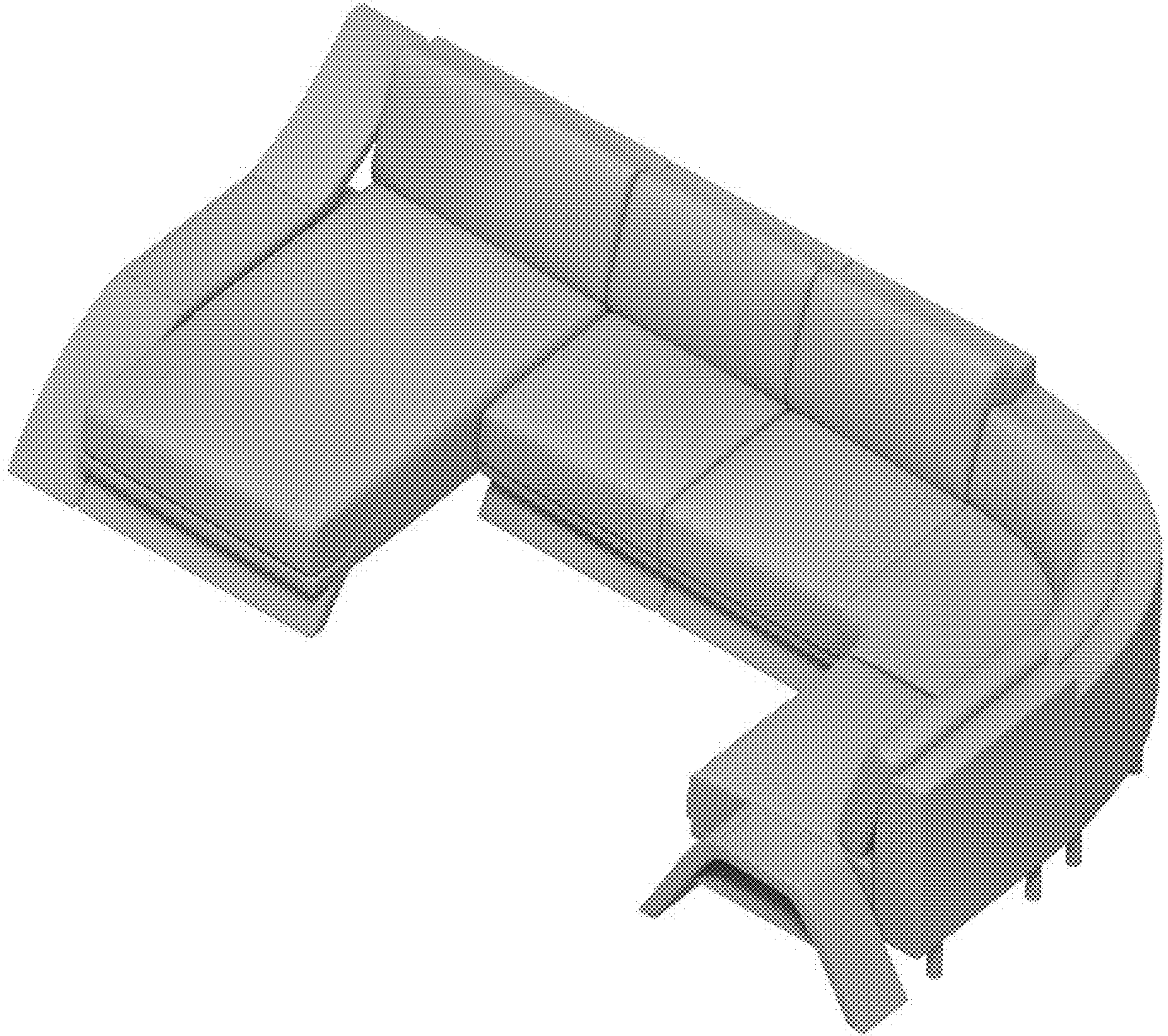

FIG. 1

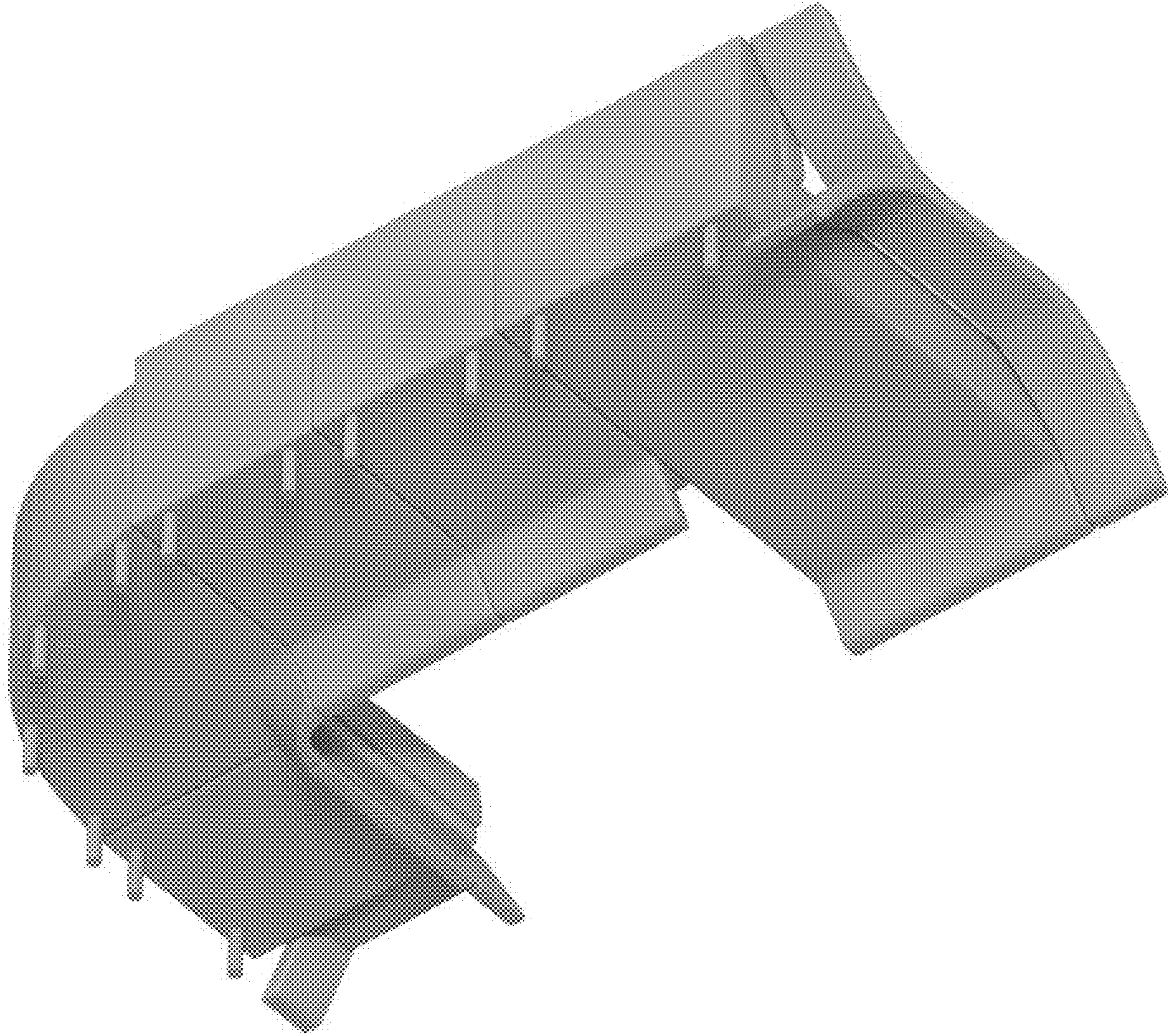

FIG. 2

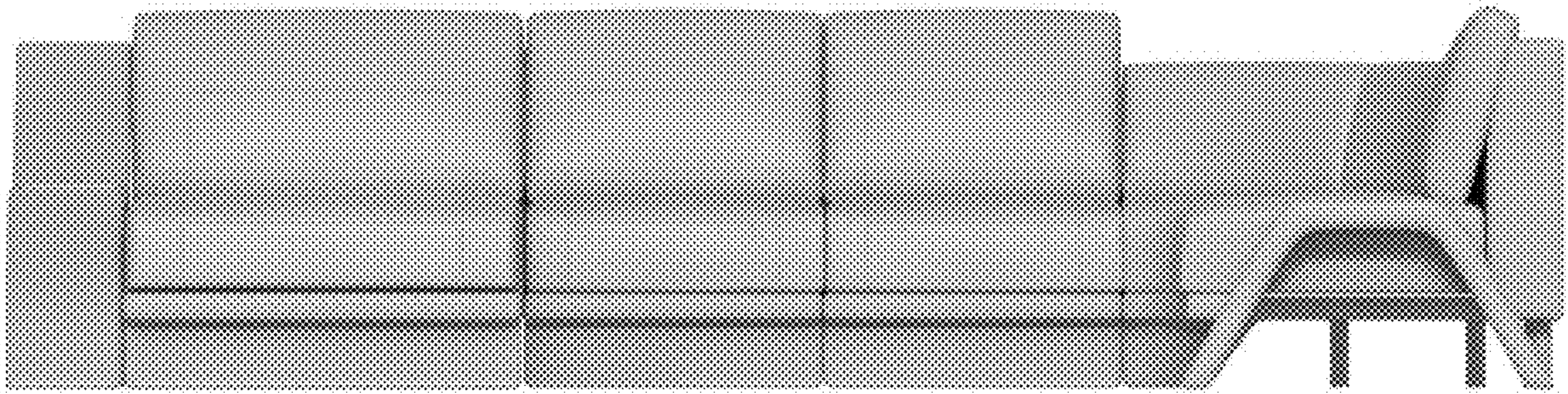

FIG. 3

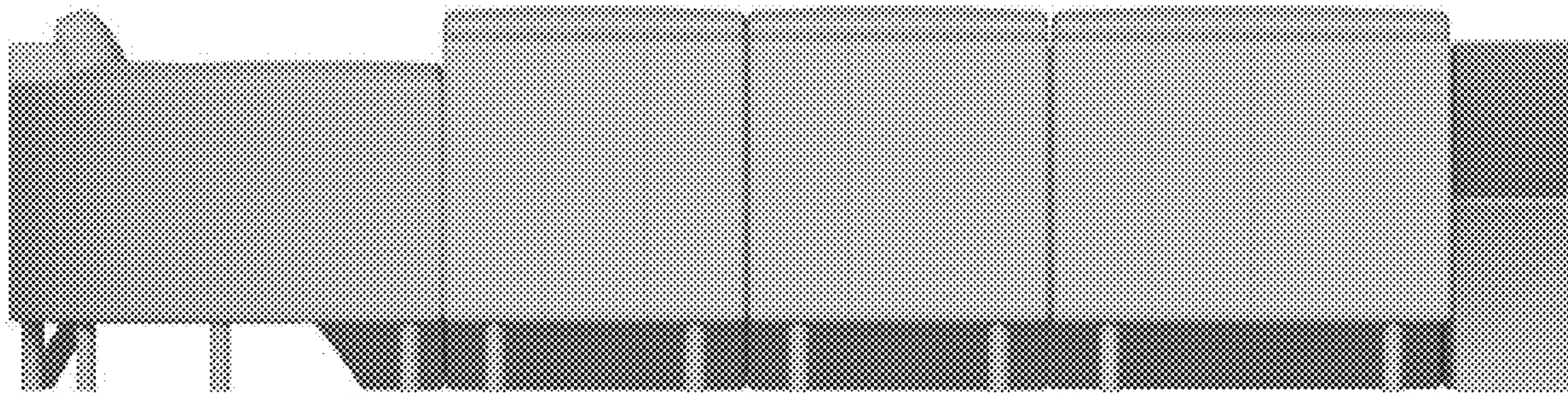

FIG. 4

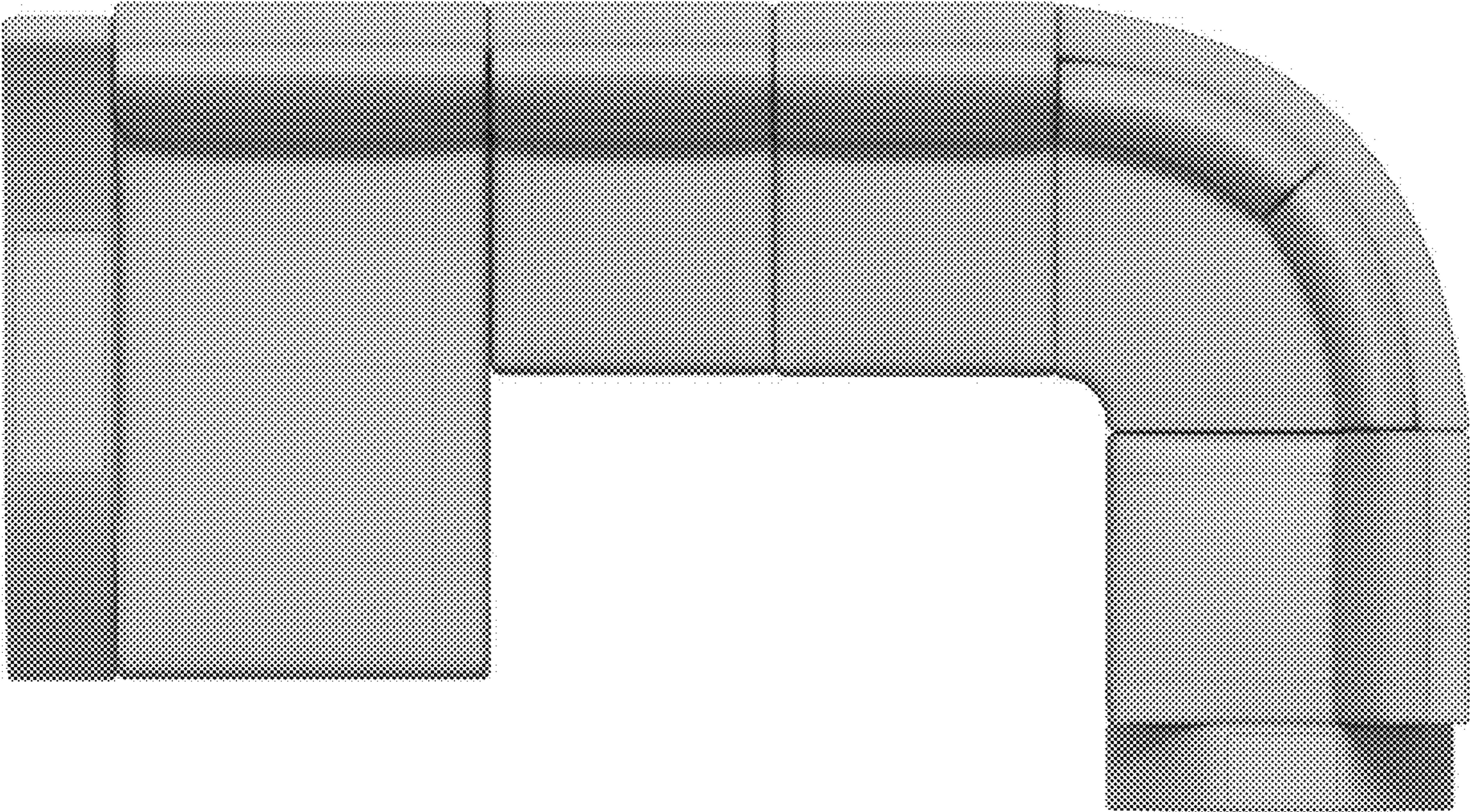

FIG. 5

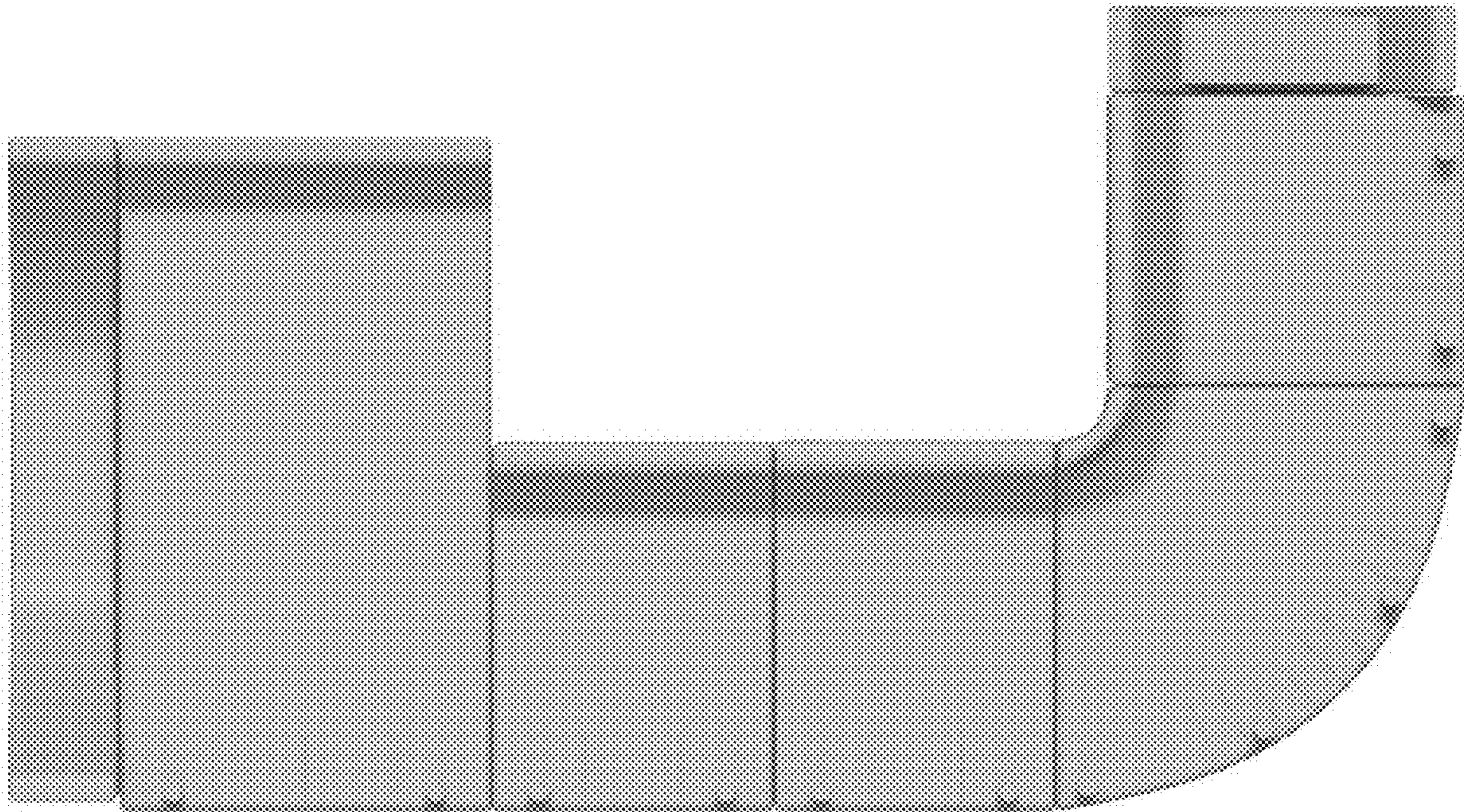

FIG. 6

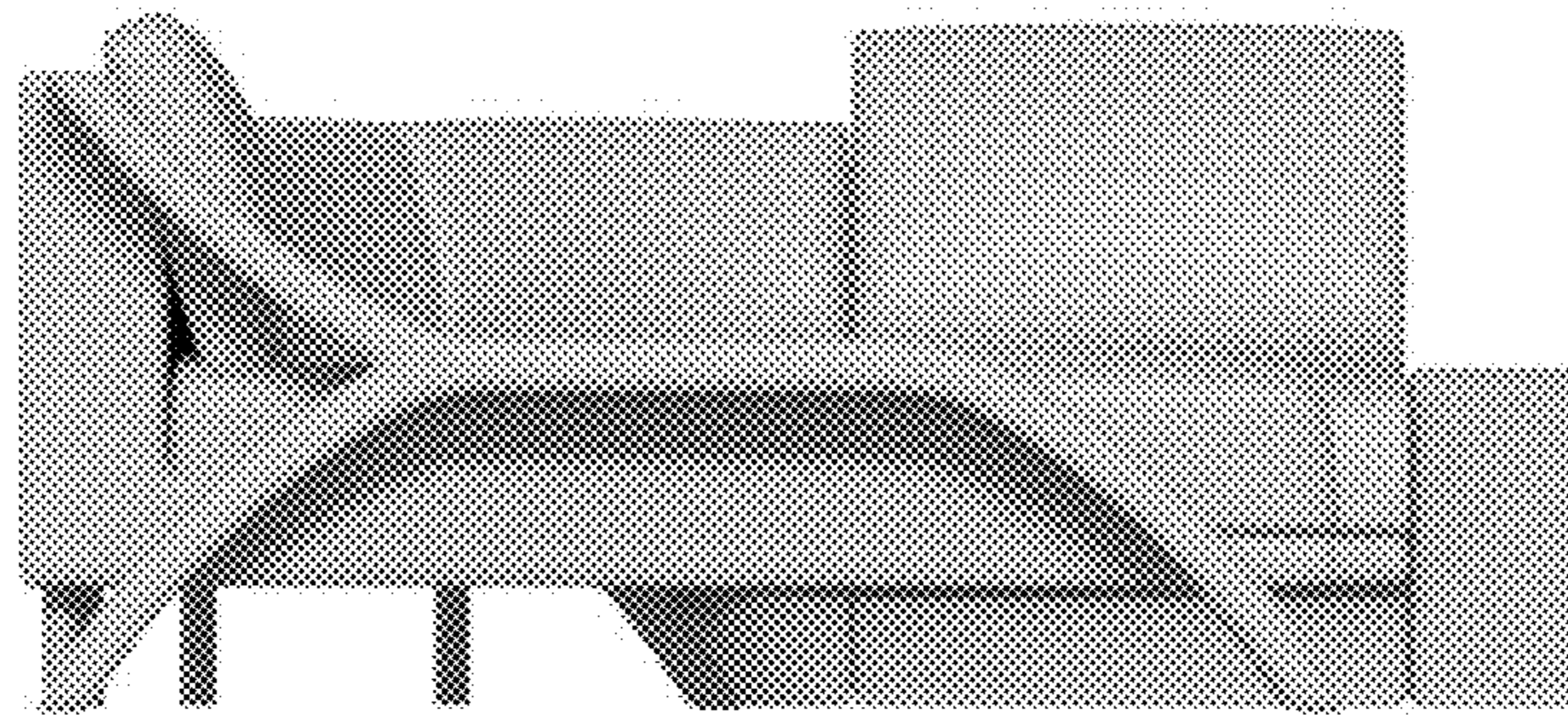

FIG. 7



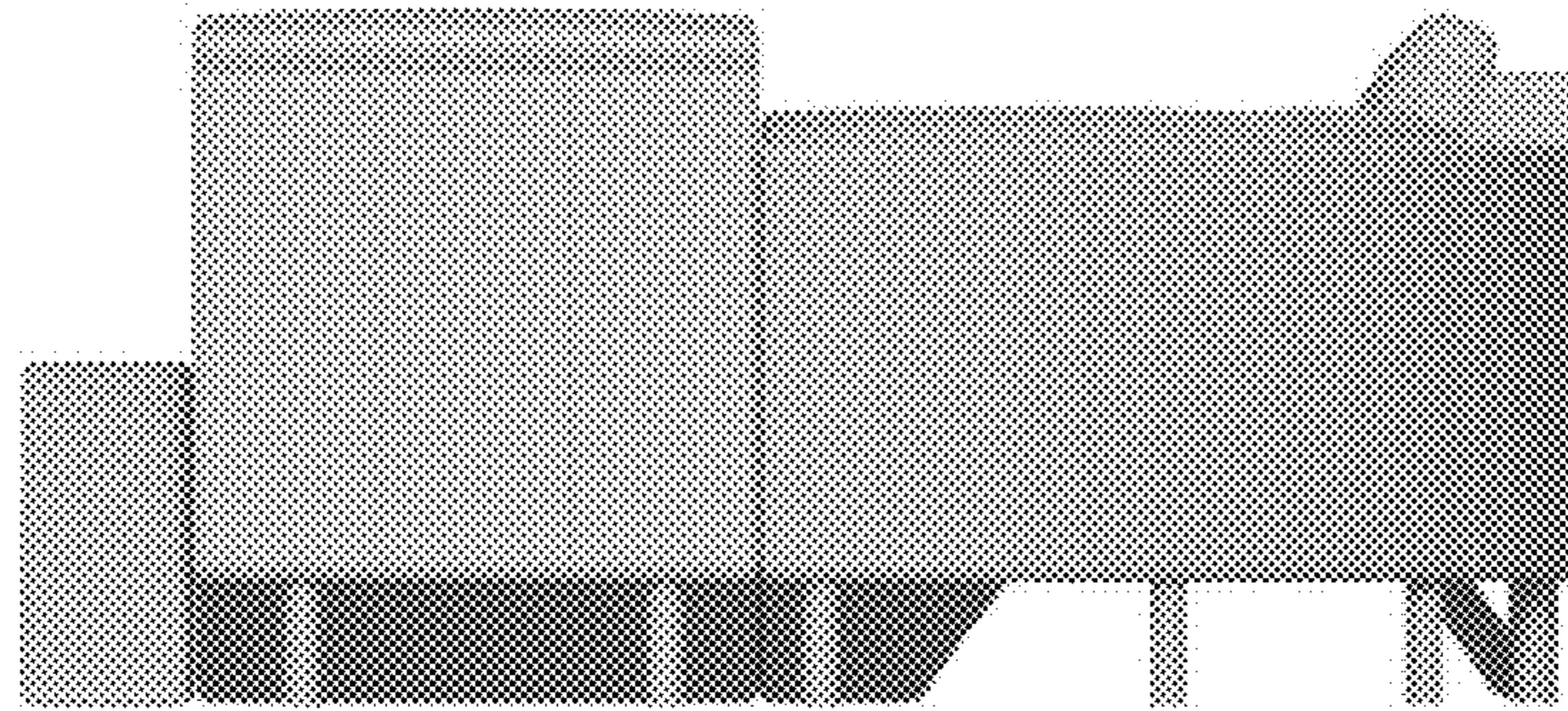

FIG. 8