



US00D972318S

(12) **United States Design Patent**
Maetzschke

(10) **Patent No.:** **US D972,318 S**

(45) **Date of Patent:** **** Dec. 13, 2022**

- (54) **SOFA**
- (71) Applicant: **Kai Maetzschke**, Dania Beach, FL
(US)
- (72) Inventor: **Kai Maetzschke**, Dania Beach, FL
(US)
- (**) Term: **15 Years**
- (21) Appl. No.: **29/807,212**
- (22) Filed: **Sep. 9, 2021**
- (51) **LOC (13) Cl.** **06-01**
- (52) **U.S. Cl.**
USPC **D6/335**
- (58) **Field of Classification Search**
USPC D6/334-347, 367, 369, 370, 371,
D6/373-375, 377, 378, 379, 381, 382,
D6/717
CPC A47C 7/18; A47C 7/22; A47C 7/24; A47C
7/54; A47C 7/541; A47C 7/543; A47C
7/546; A47C 17/02; A47C 17/04; A47C
15/002; A47C 5/043
See application file for complete search history.

D499,264 S *	12/2004	Ricci	D6/377
D600,467 S *	9/2009	Natuzzi	D6/381
D859,874 S *	9/2019	Lipparini	D6/381
D941,045 S *	1/2022	Radonjanin-Stojmirova	D6/381
			D6/381
D948,234 S *	4/2022	Højfeldt	D6/377

FOREIGN PATENT DOCUMENTS

WO DM/210105 9/2020

OTHER PUBLICATIONS

Design # 304740174, App. Date Apr. 4, 2018, Country code CN, Publication date Jul. 24, 2018, Owner name Yang jianhong, Creator Yang Jiangong (Year: 2018).*

Leather Sectional Sofa Malibu L Shape, available in sofadreams.com, site visited Aug. 8, 2022, URL:https://www.sofadreams.com/leather-sectional-sofas/leather-sectional-sofa-malibu-l-shape.html (Year: 2022).*

* cited by examiner

Primary Examiner — Mary Ann Calabrese

Assistant Examiner — Mark David Wolfley

(57) **CLAIM**

The ornamental design for a sofa, as shown and described.

DESCRIPTION

FIG. 1 is a top front perspective view of a sofa showing my new design;
 FIG. 2 is a bottom rear perspective view thereof;
 FIG. 3 is a front elevational view thereof;
 FIG. 4 is a rear elevational view thereof;
 FIG. 5 is a top plan view thereof;
 FIG. 6 is a bottom plan view thereof;
 FIG. 7 is a left elevational view thereof; and,
 FIG. 8 is a right elevational view thereof.

1 Claim, 8 Drawing Sheets

(56) **References Cited**
 U.S. PATENT DOCUMENTS

D188,318 S *	7/1960	Niederman	D6/335
4,077,666 A *	3/1978	Heumann	A47C 13/005
			D6/377
D253,326 S *	11/1979	Brukoff	D6/377
D297,983 S *	10/1988	Friedman	D6/381
D327,986 S *	7/1992	Gera	D6/381
D487,998 S *	4/2004	Natuzzi	D6/381
D488,315 S *	4/2004	Natuzzi	D6/377
D489,544 S *	5/2004	Nastri	D6/377
D494,376 S *	8/2004	Natuzzi	D6/381
D498,941 S *	11/2004	Ricci	D6/377

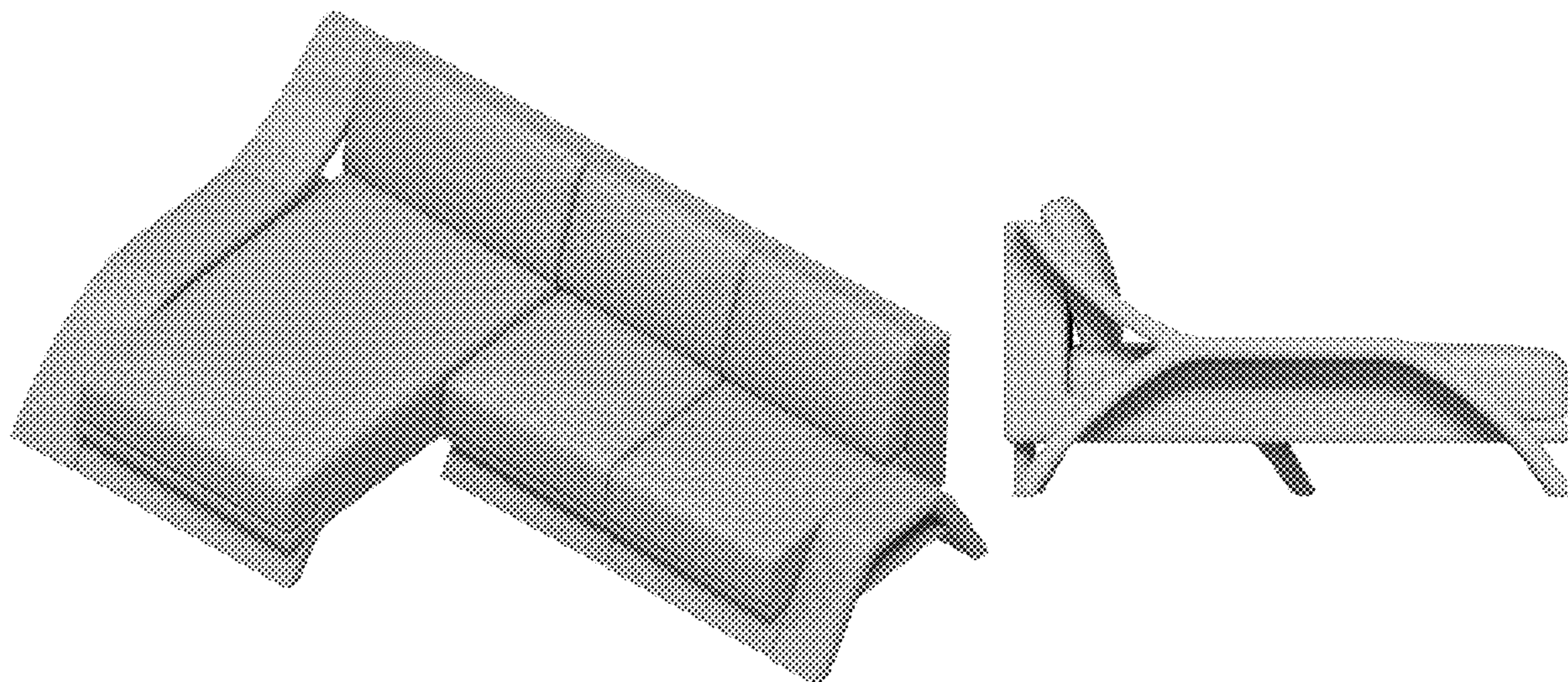



FIG. 1

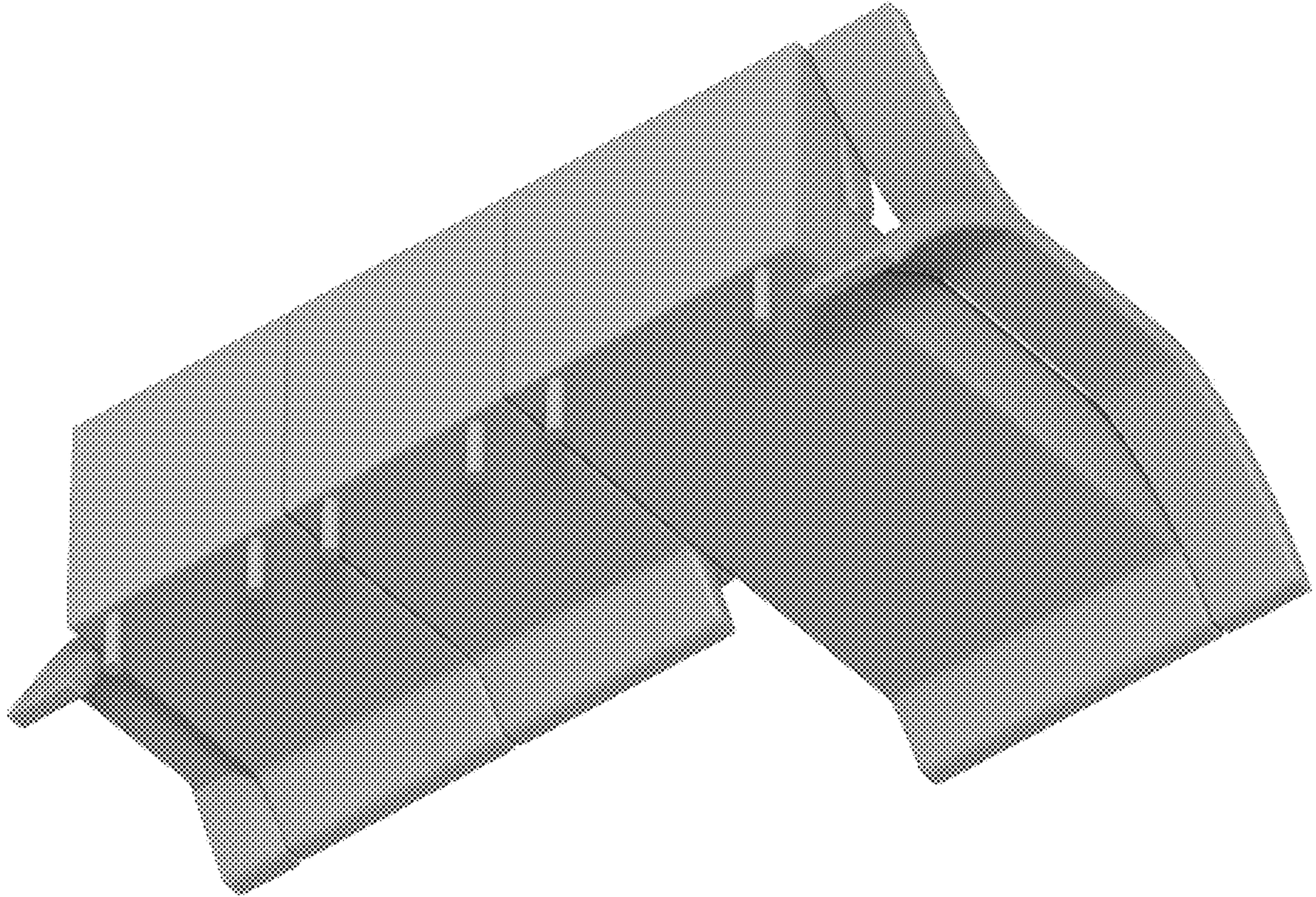

FIG. 2

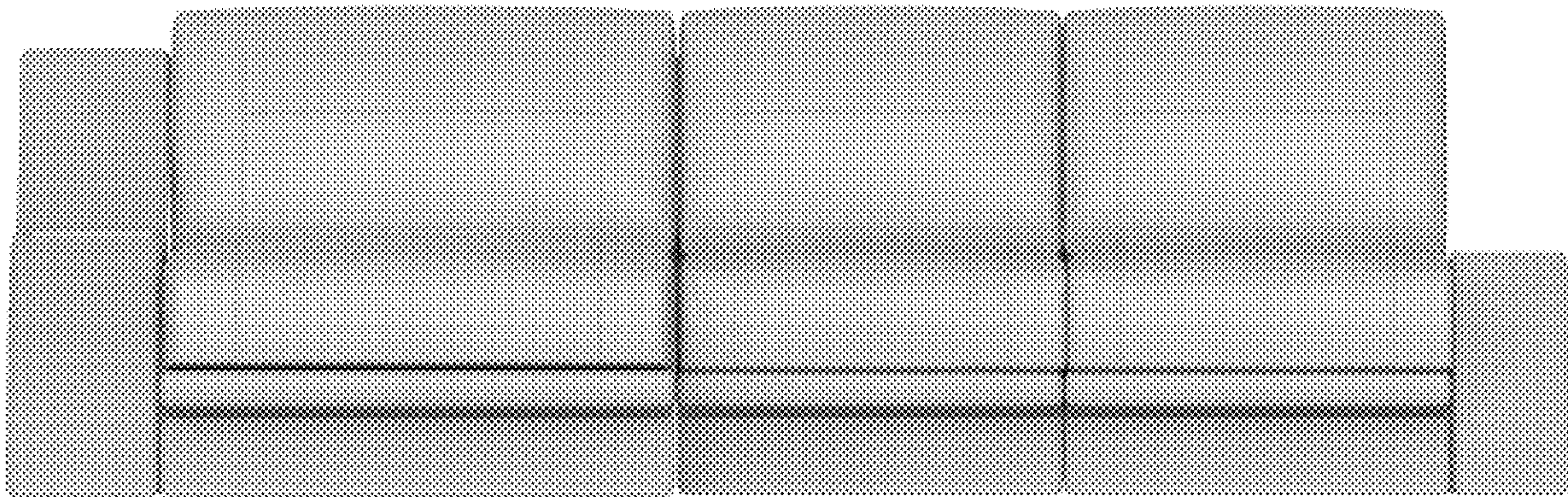

FIG. 3

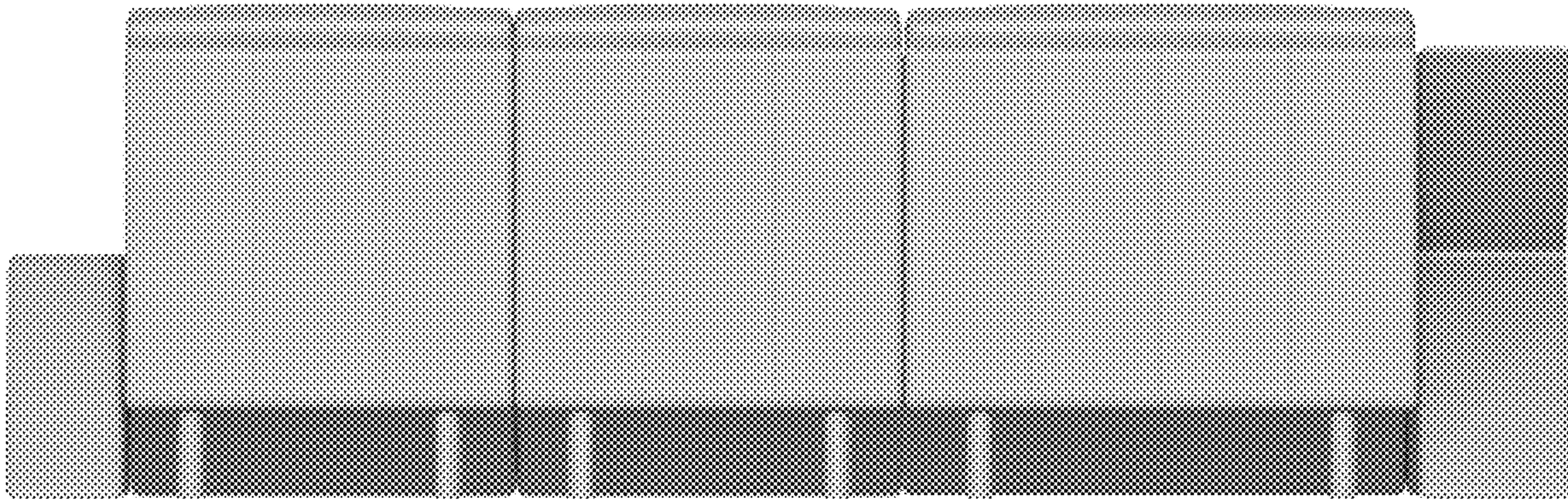

FIG. 4

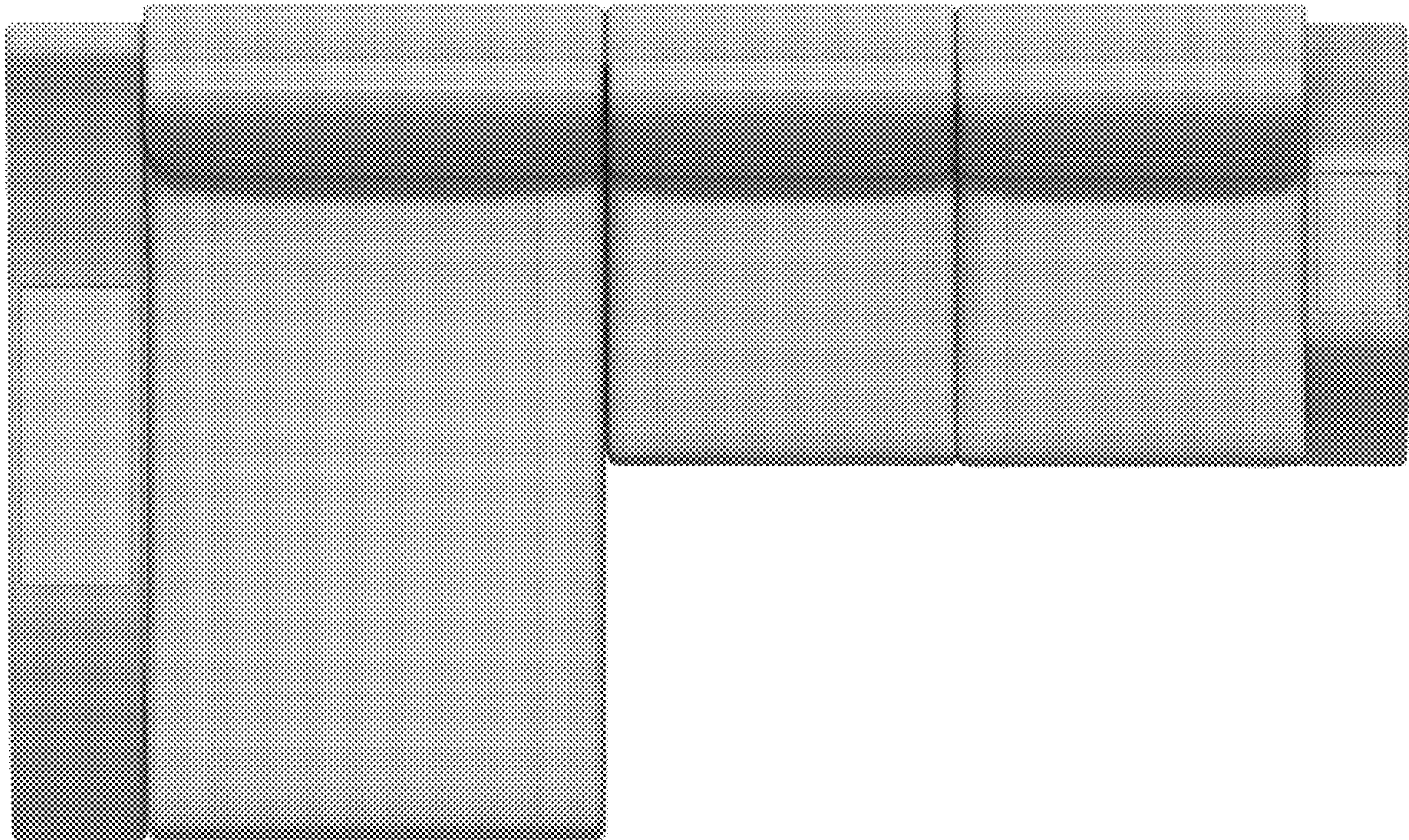

FIG. 5

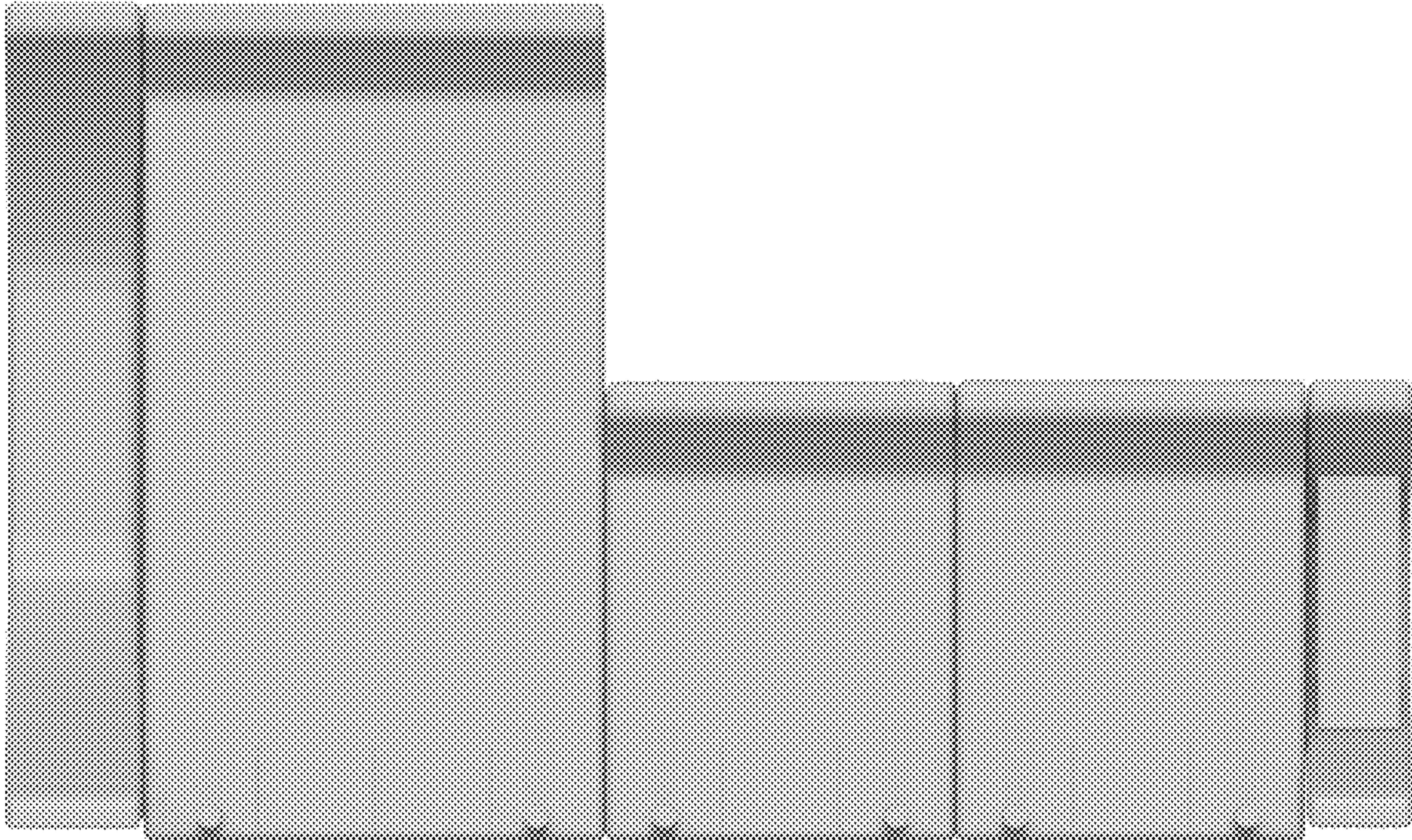

FIG. 6

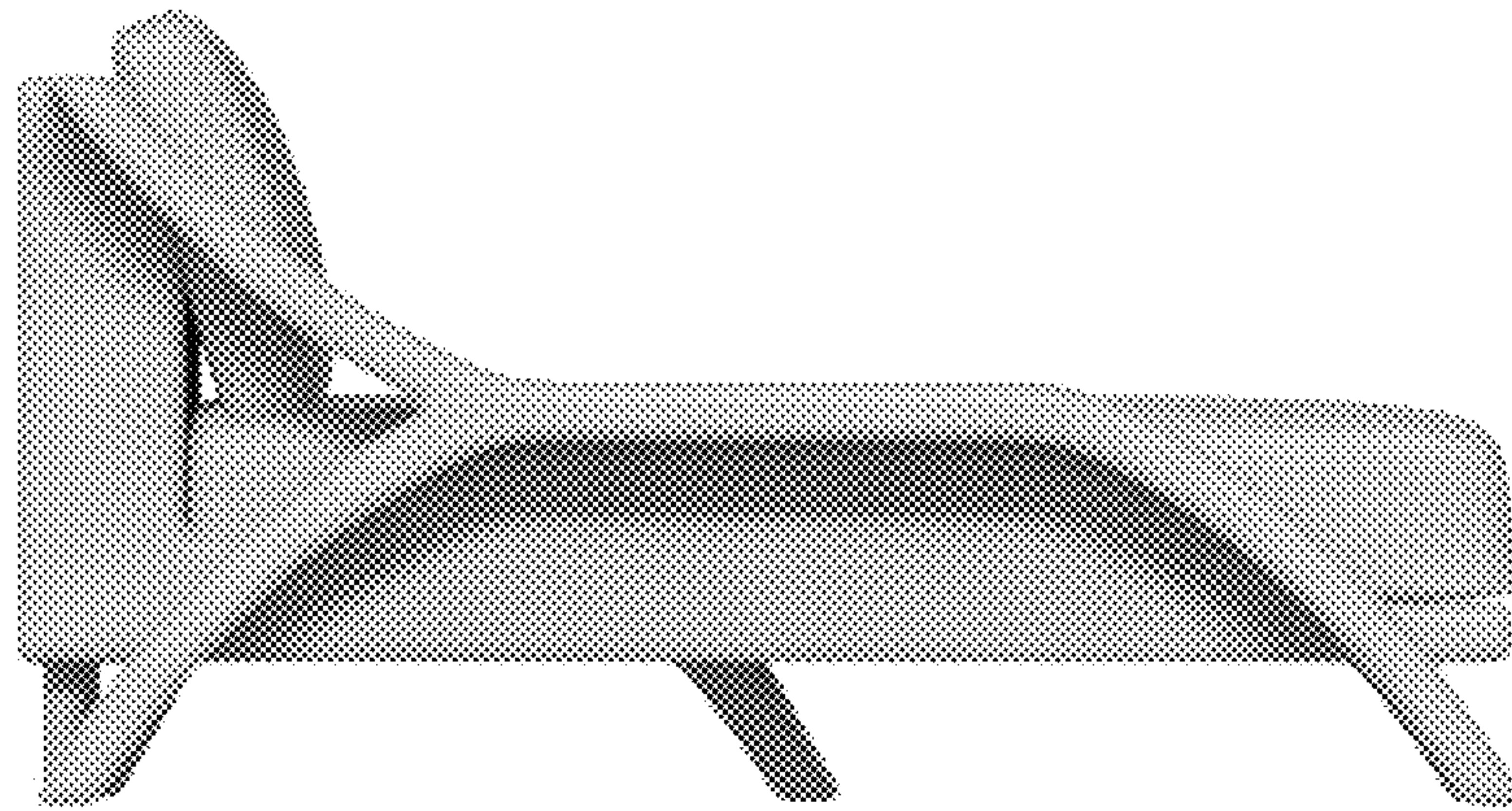

FIG. 7

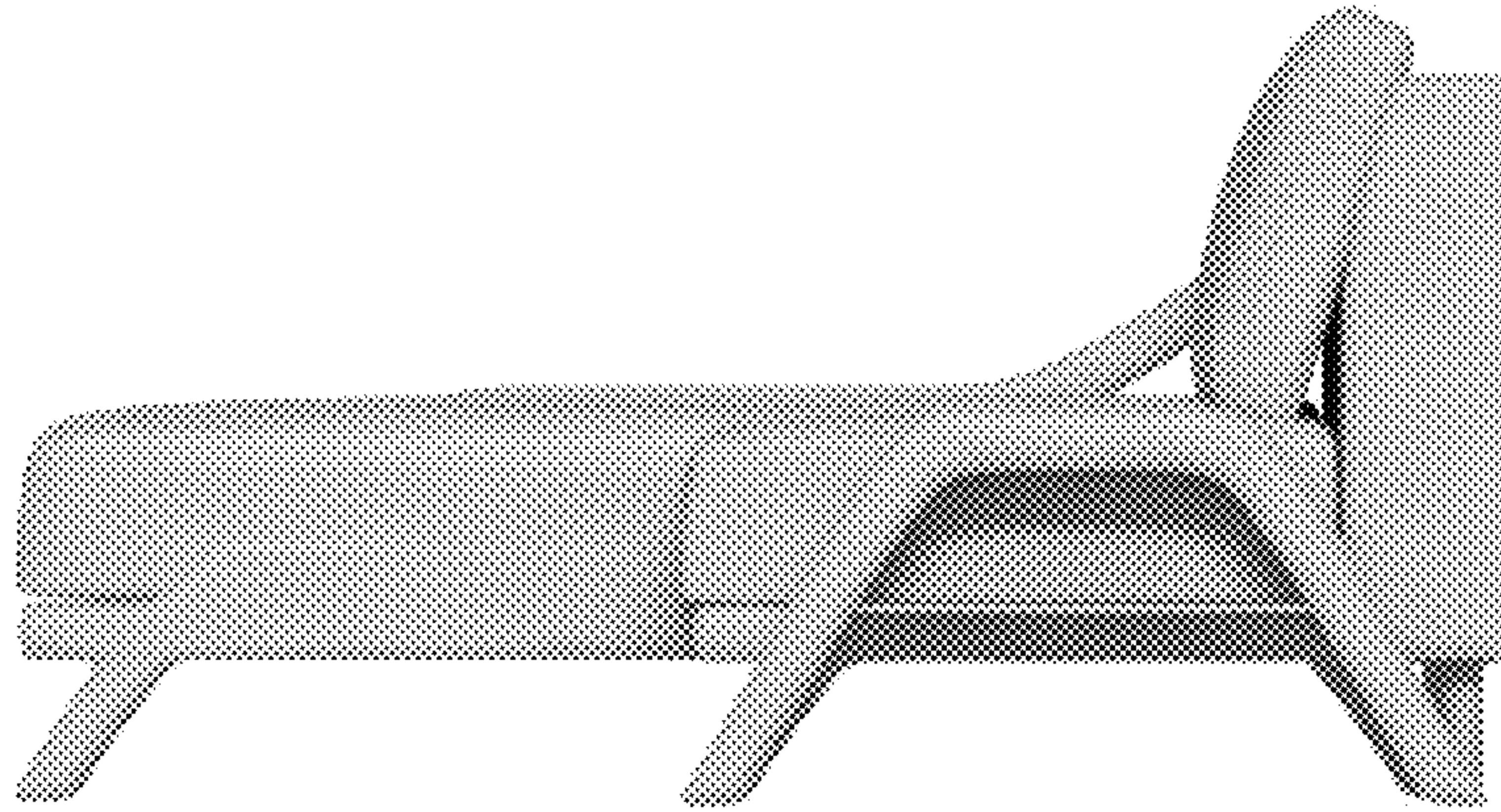

FIG. 8