

US00D972277S

(12) **United States Design Patent**  
**Bidal**

(10) **Patent No.:** **US D972,277 S**

(45) **Date of Patent:** **\*\* Dec. 13, 2022**

(54) **GOLF SHOE UPPER**

(71) Applicant: **Acushnet Company**, Fairhaven, MA  
(US)

(72) Inventor: **Jean-Marie Bidal**, Bridgewater, MA  
(US)

(73) Assignee: **Acushnet Company**, Fairhaven, MA  
(US)

(\*\*) Term: **15 Years**

(21) Appl. No.: **29/717,153**

(22) Filed: **Dec. 16, 2019**

(51) **LOC (13) Cl.** ..... **02-04**

(52) **U.S. Cl.**  
USPC ..... **D2/969; D2/907**

(58) **Field of Classification Search**  
USPC ..... D2/902-908, 969, 970, 971-976, 977,  
D2/978

CPC ..... A43B 5/00; A43B 5/001; A43B 5/008;  
A43B 5/06; A43B 5/10; A43B 23/00;  
A43B 23/02; A43B 23/021; A43B  
23/0215; A43B 23/025; A43B 23/026;  
A43B 1/00; A43B 1/02; A43B 1/04;  
A43B 1/14

See application file for complete search history.

(56) **References Cited**

**U.S. PATENT DOCUMENTS**

4,670,998	A *	6/1987	Pasternak	.....	A43B 5/00 36/114
D838,958	S *	1/2019	Galway	.....	D2/969
D841,301	S *	2/2019	Albrecht	.....	D2/969
D846,255	S *	4/2019	Khalife	.....	D2/969
D846,256	S *	4/2019	Khalife	.....	D2/969
D856,653	S *	8/2019	Thompson	.....	D2/969
D862,866	S *	10/2019	Albrecht	.....	D2/945
D887,110	S *	6/2020	Rasmussen	.....	D2/907
D894,542	S *	9/2020	Bidal	.....	D2/906

D912,962	S *	3/2021	Weddle	.....	D2/969
D915,034	S *	4/2021	Sartori	.....	D2/907
D927,154	S *	8/2021	Coonrod	.....	A43B 1/14 D2/947
D933,348	S *	10/2021	Bidal	.....	D04B 1/10 D2/969
D943,908	S *	2/2022	Ammon	.....	D2/969
D943,912	S *	2/2022	Bidal	.....	D2/969
11,311,079	B2 *	4/2022	Schaefer	.....	A43B 23/026

(Continued)

*Primary Examiner* — Leanne Was-Englehart

*Assistant Examiner* — Yelizaveta Y Masalimova

(74) *Attorney, Agent, or Firm* — Kristin D. Wheeler

(57) **CLAIM**

The ornamental design for a golf shoe upper, as shown and described.

**DESCRIPTION**

FIG. 1 is a top perspective view of a first embodiment of a golf shoe upper, showing my new design;  
 FIG. 2 is a medial side elevation view thereof;  
 FIG. 3 is a lateral side elevation view thereof;  
 FIG. 4 is a front elevation view thereof;  
 FIG. 5 is a rear elevation view thereof;  
 FIG. 6 is a top plan view of thereof;  
 FIG. 7 is a bottom plan view thereof;  
 FIG. 8 is a top perspective view of a second embodiment of a golf shoe upper, showing my new design;  
 FIG. 9 is a medial side elevation view thereof;  
 FIG. 10 is a lateral side elevation view thereof;  
 FIG. 11 is a front elevation view thereof;  
 FIG. 12 is a rear elevation view thereof;  
 FIG. 13 is a top plan view thereof; and,  
 FIG. 14 is a bottom plan view thereof.

In FIGS. 1-14, the broken lines on the top surface of the shoe form no part of the claimed design. Also, the broken lines showing a shoe outsole including logo and traction members on the bottom surface of the shoe form no part of the claimed design.

**1 Claim, 12 Drawing Sheets**

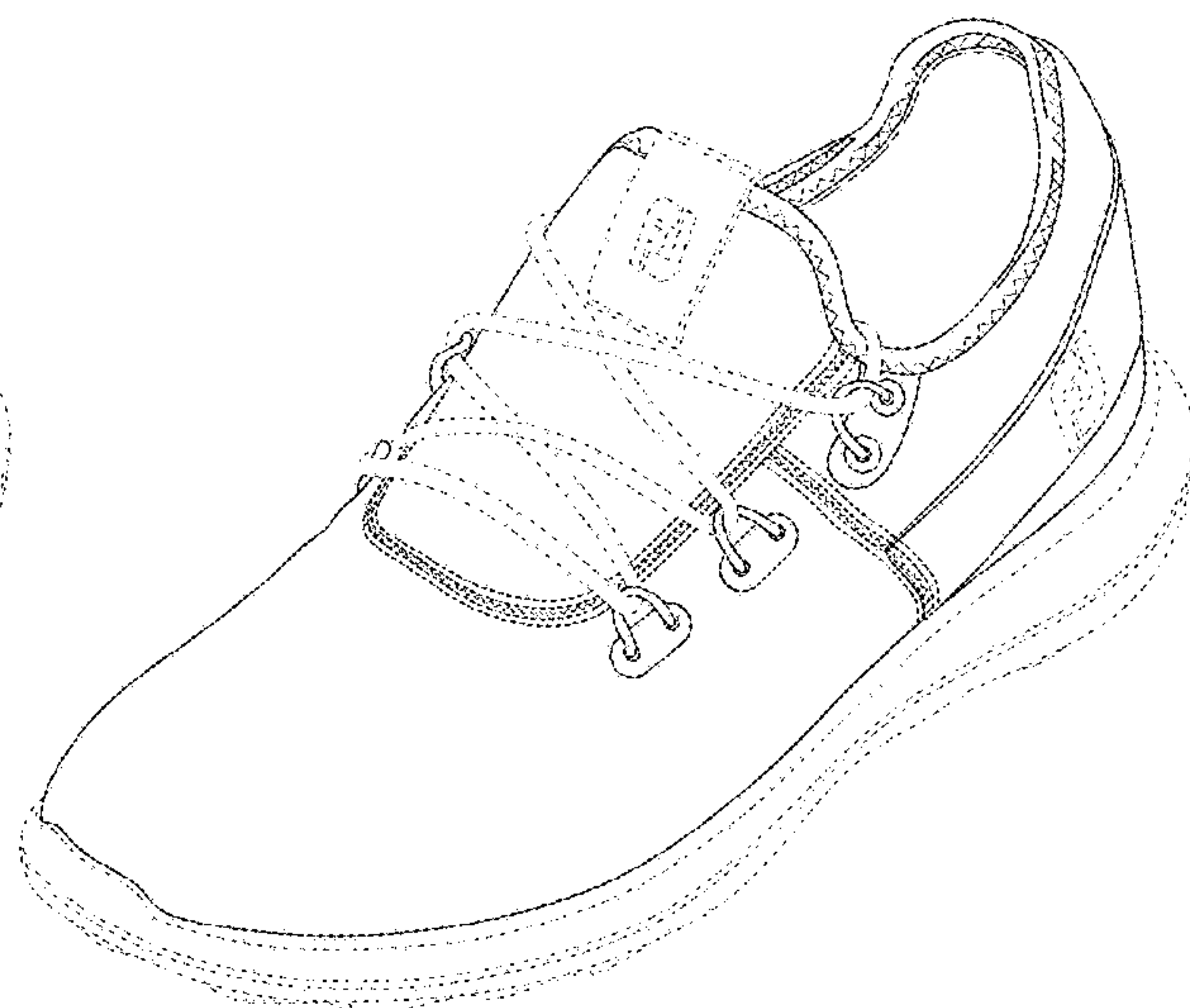
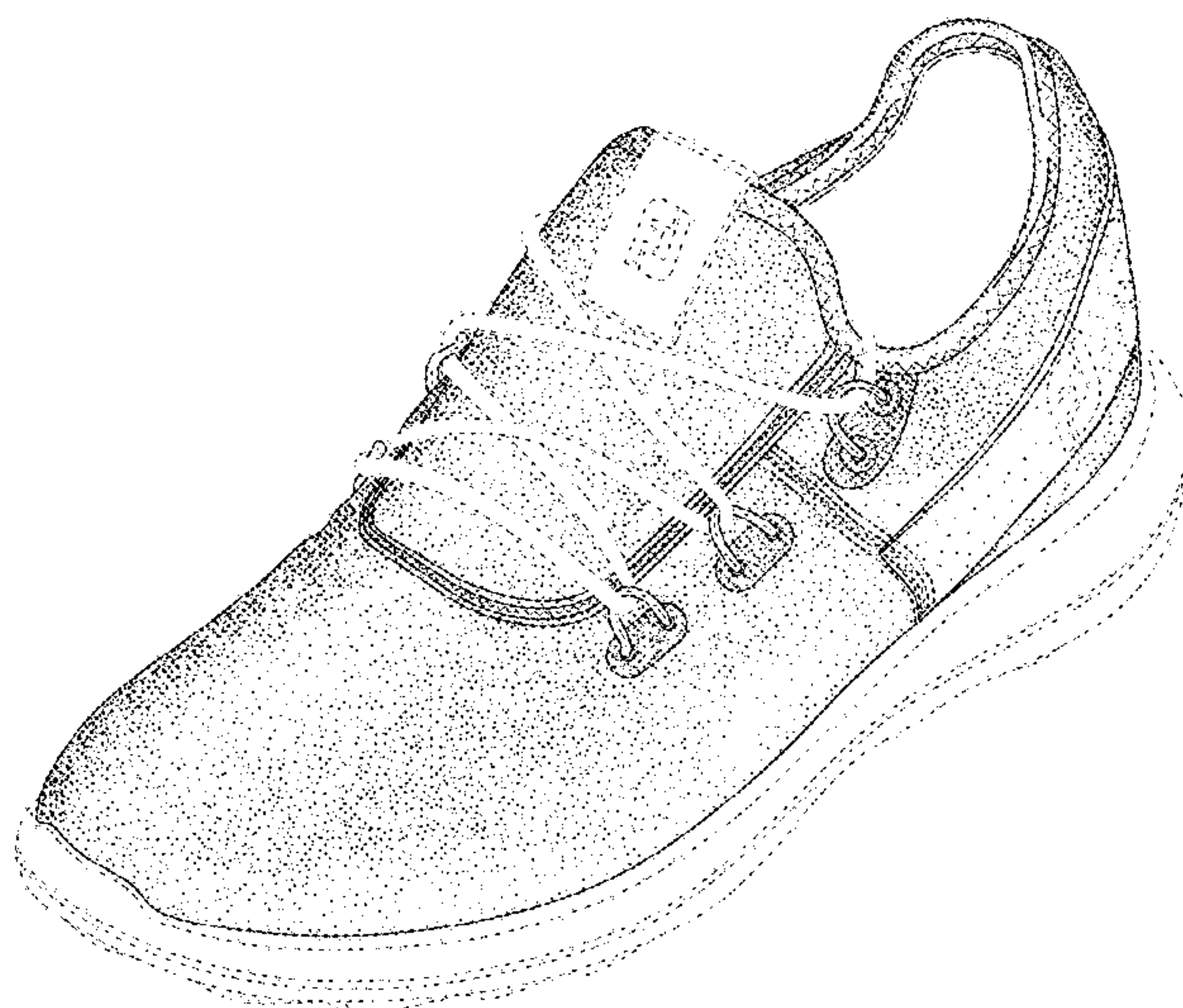

(56)

**References Cited**

U.S. PATENT DOCUMENTS

2020/0046074 A1\* 2/2020 Berrian ..... D04B 1/10  
2020/0383421 A1\* 12/2020 Bidal ..... A43B 1/14

\* cited by examiner



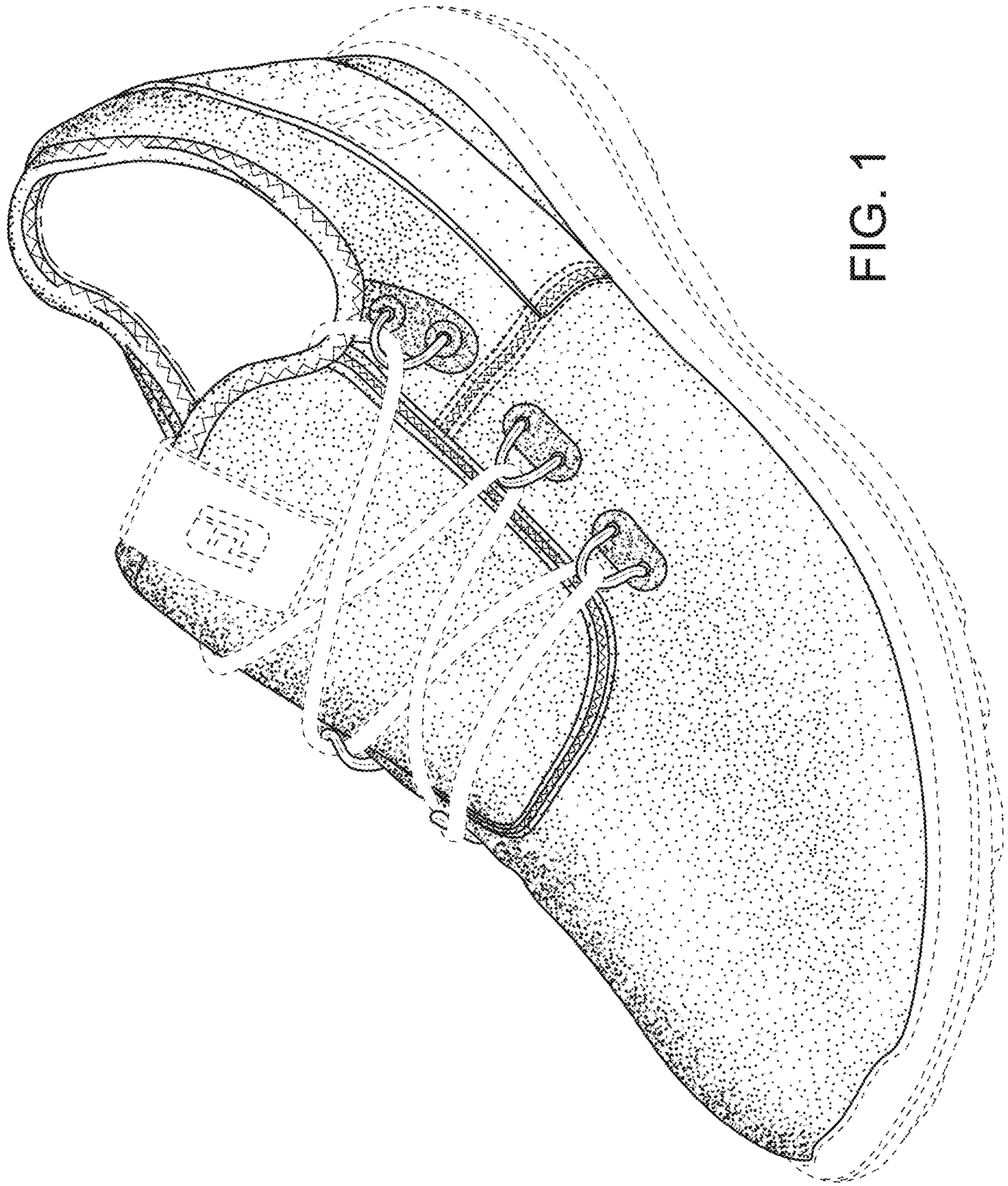

FIG. 1

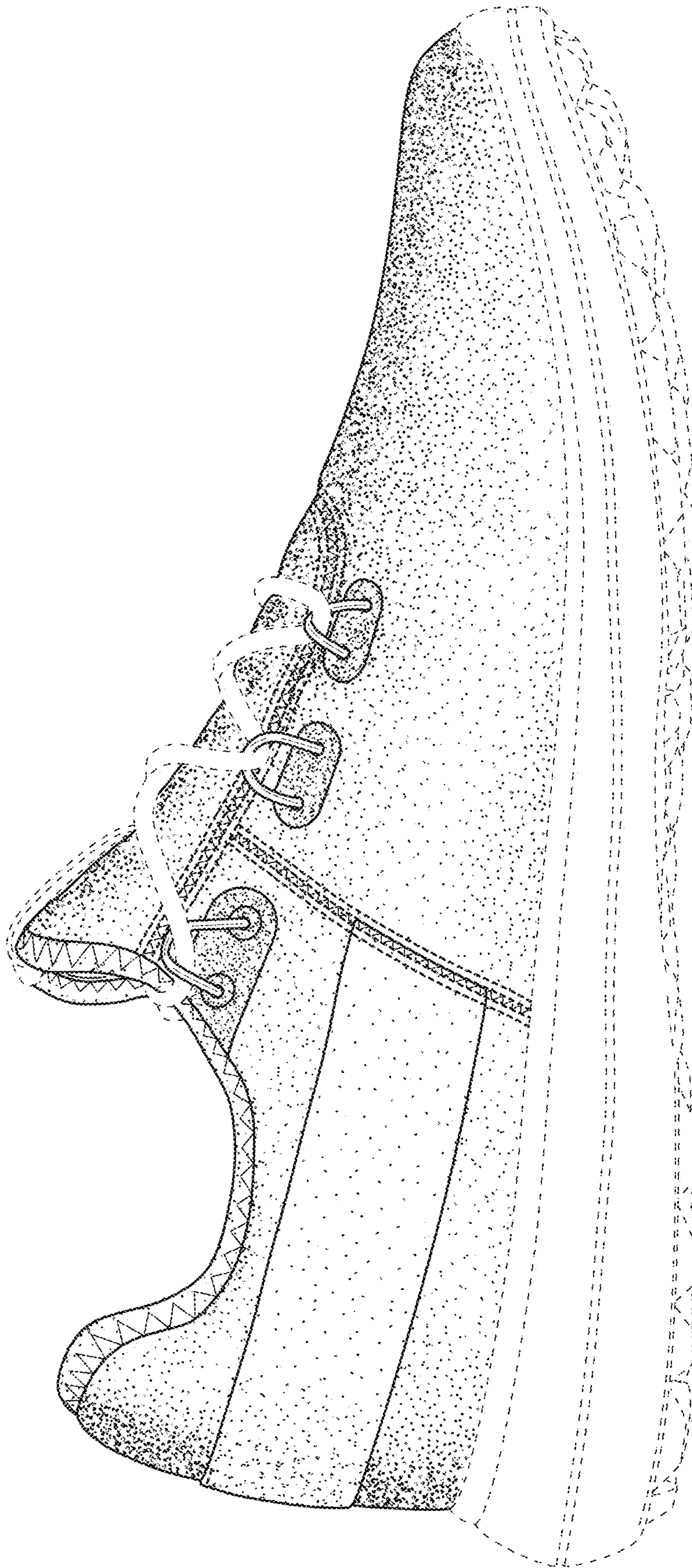

FIG. 2



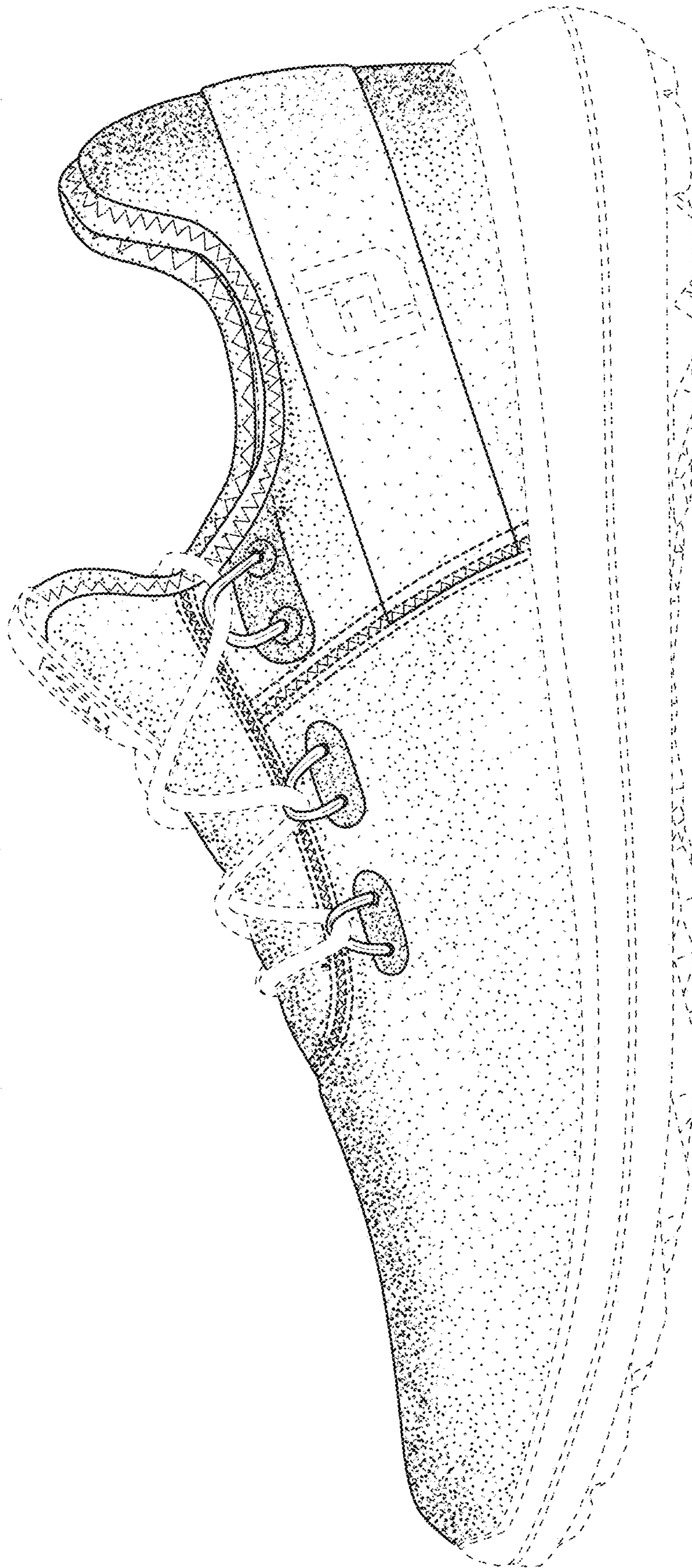

FIG. 3

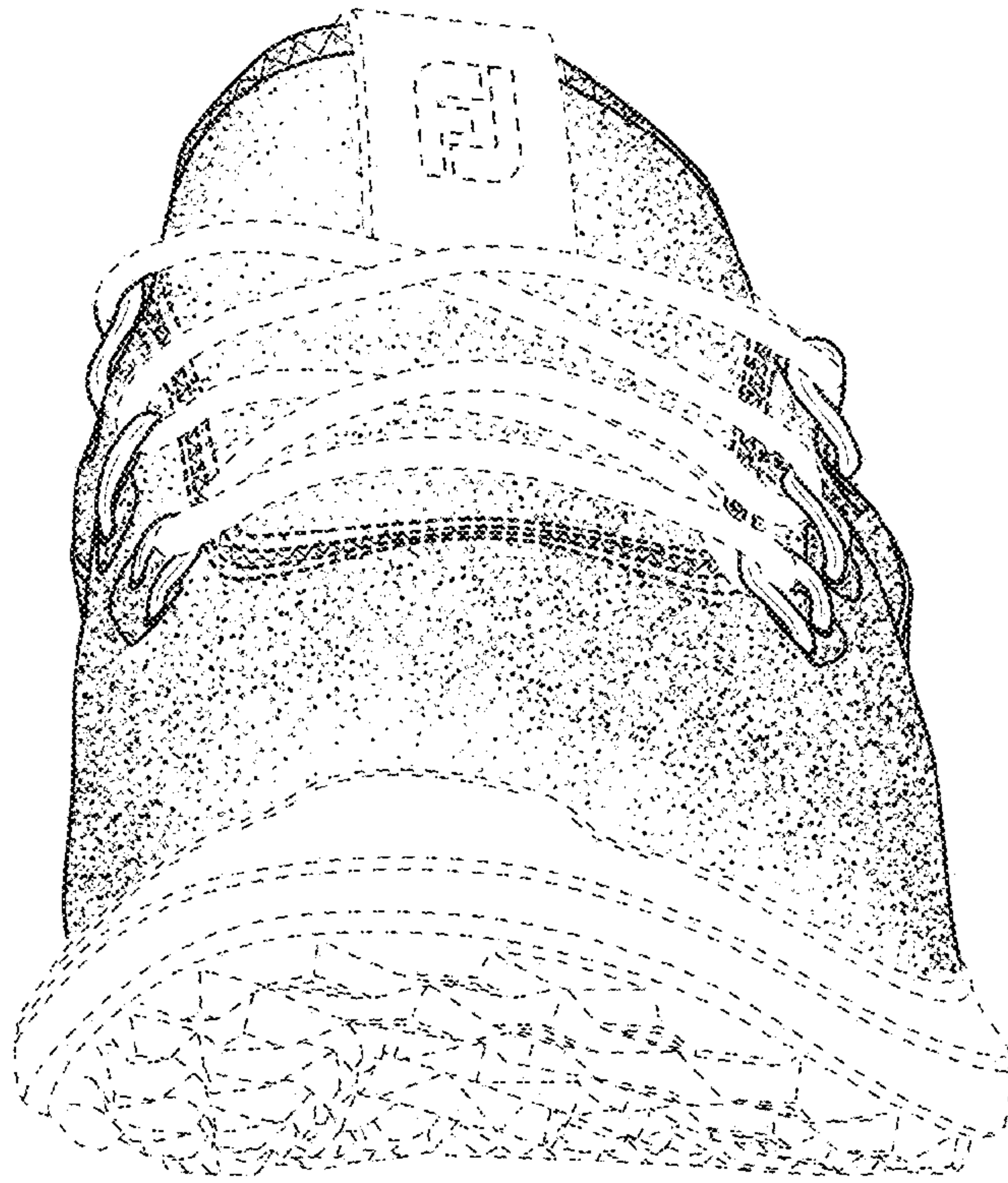

FIG. 4

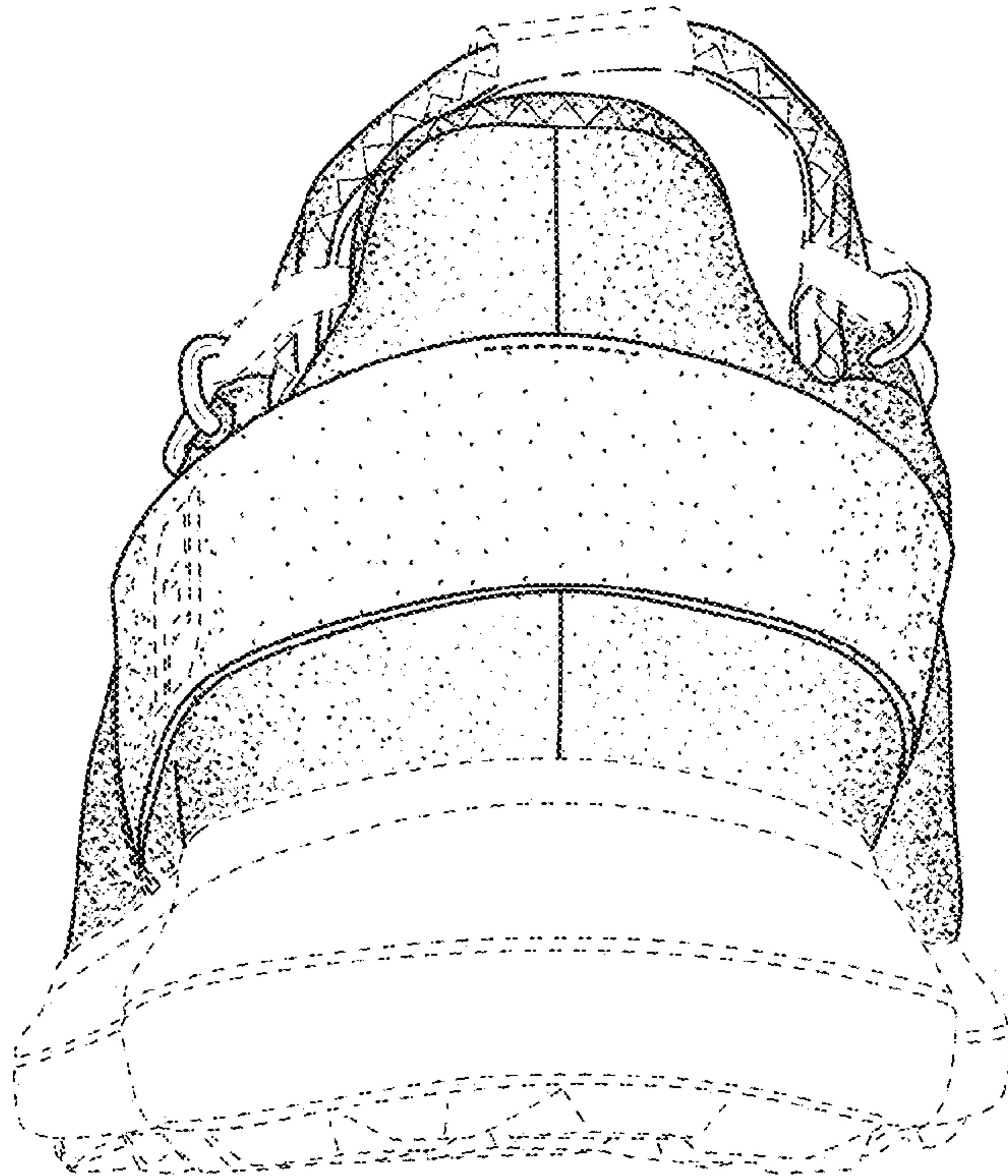

FIG. 5



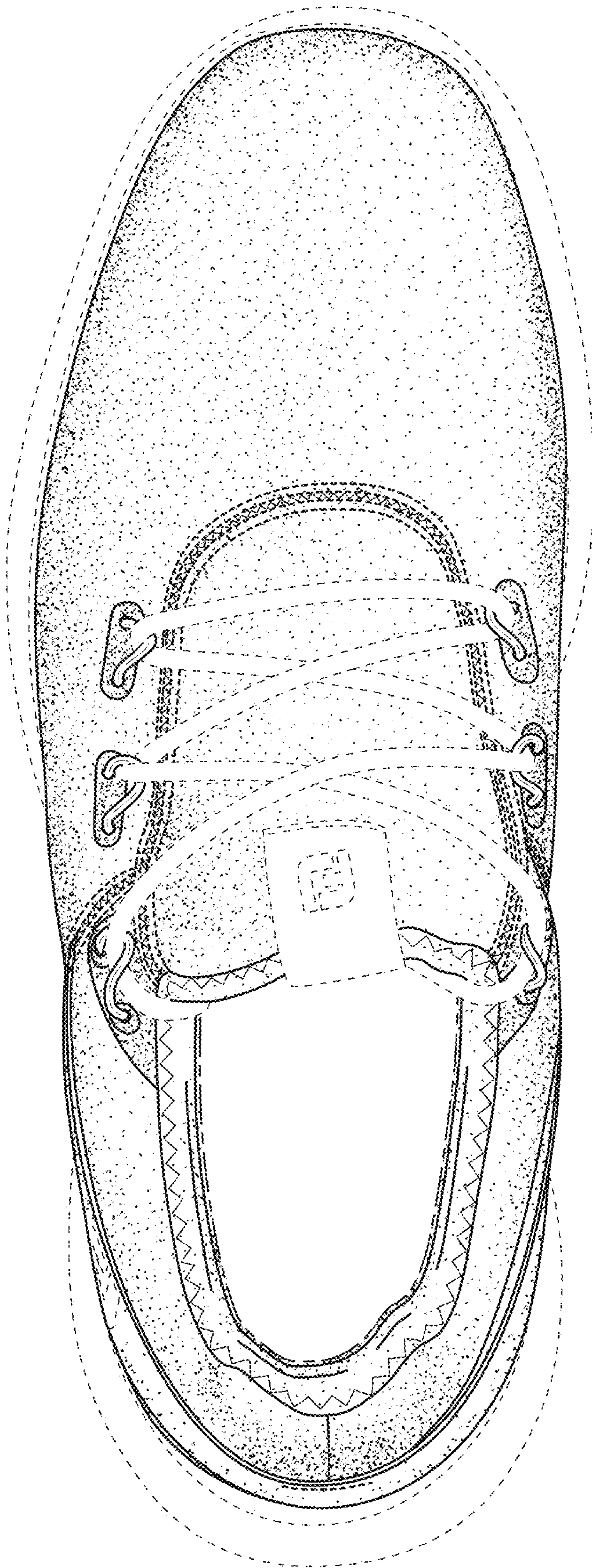

FIG. 6

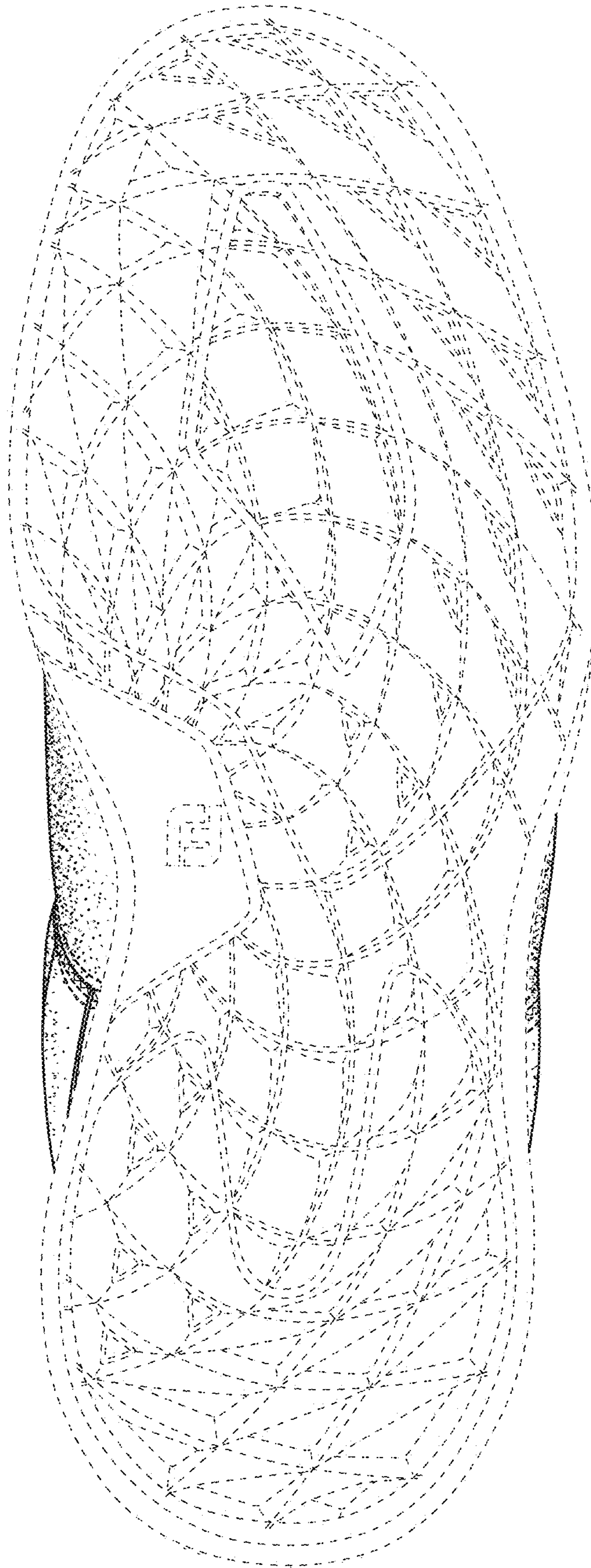

FIG. 7



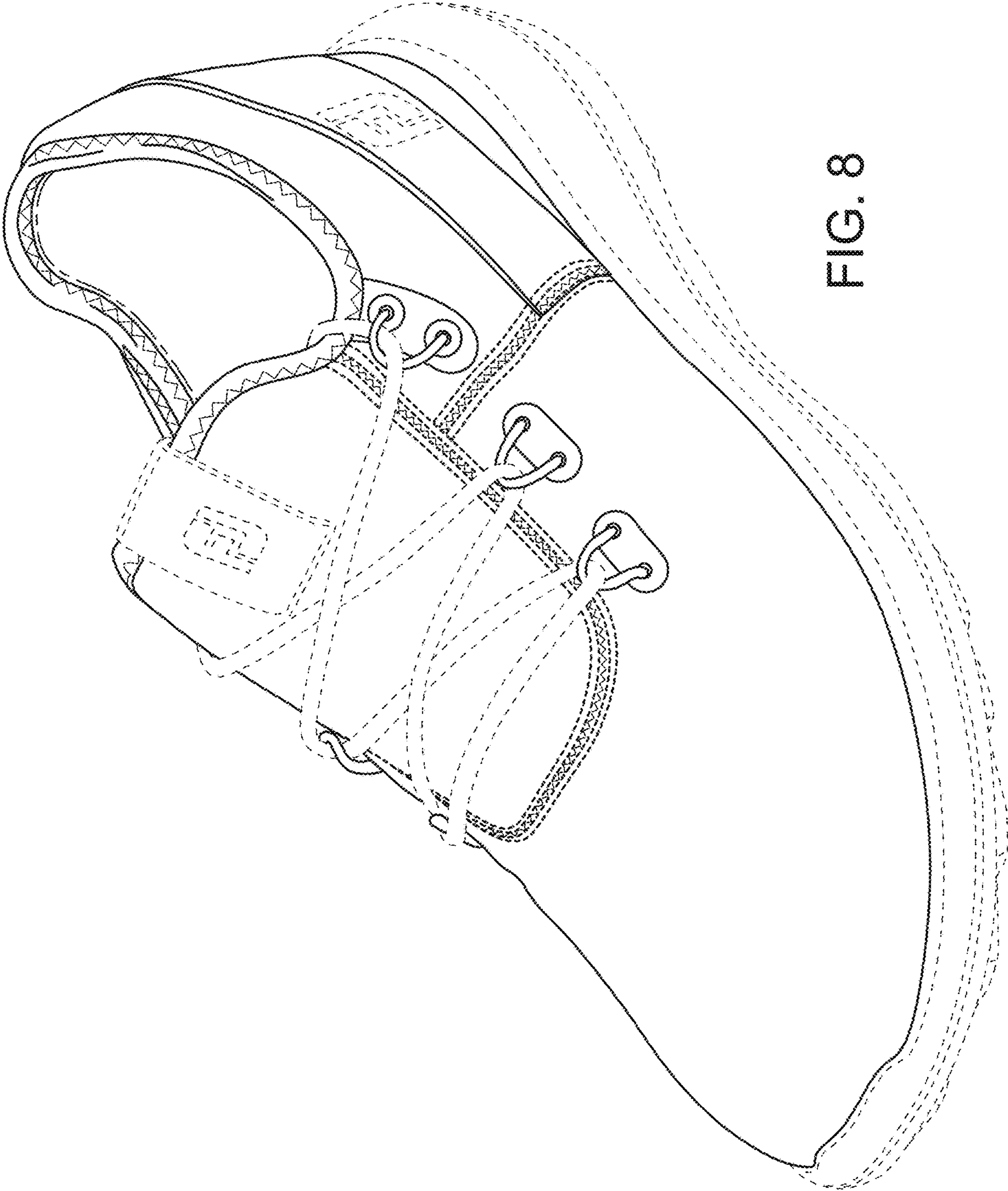

FIG. 8

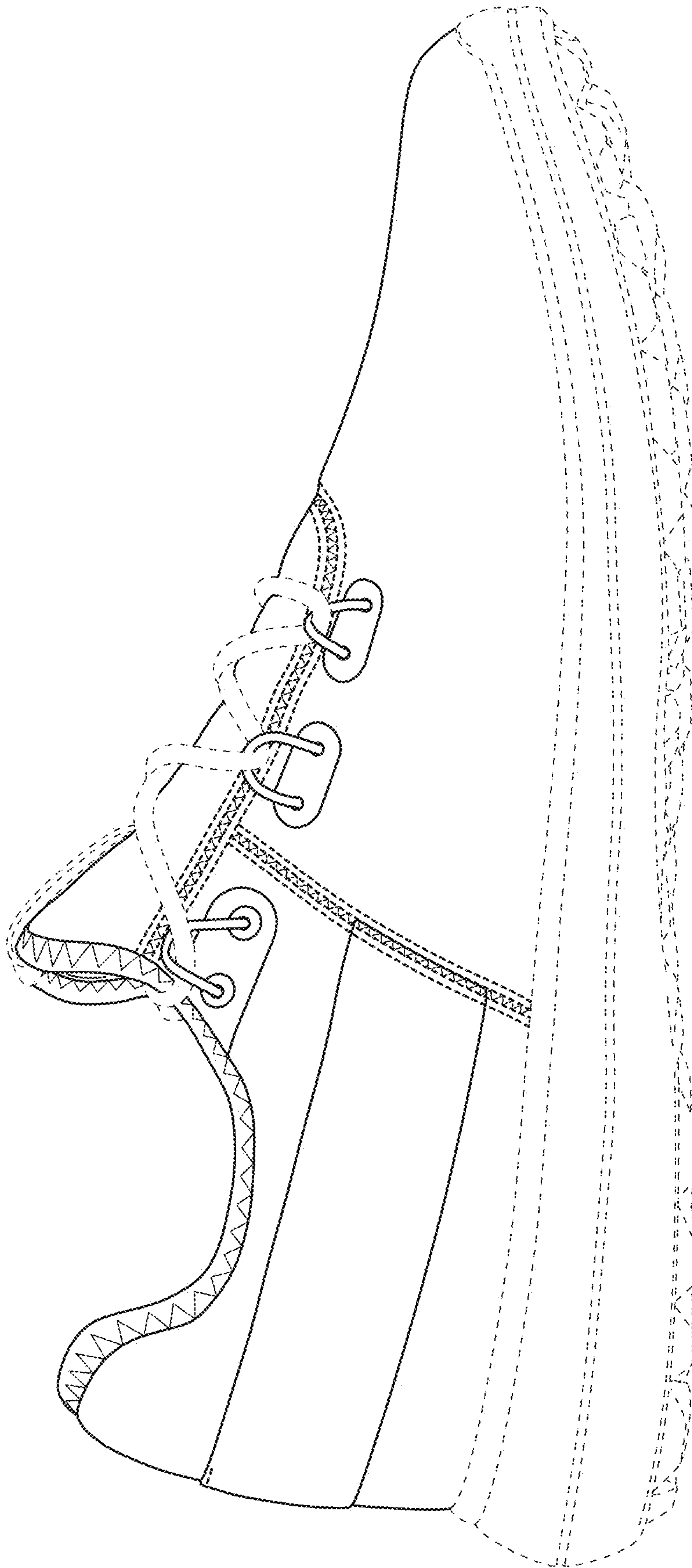

FIG. 9



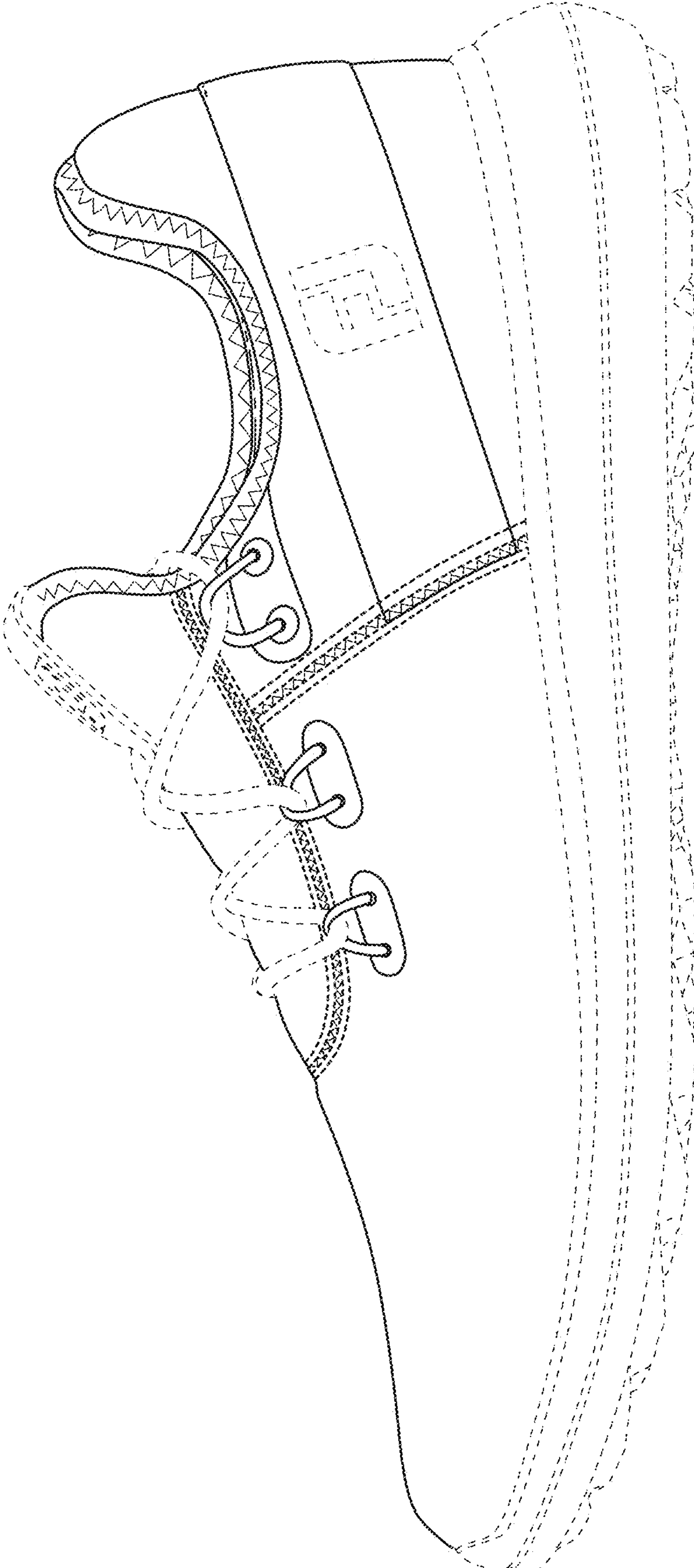

FIG. 10

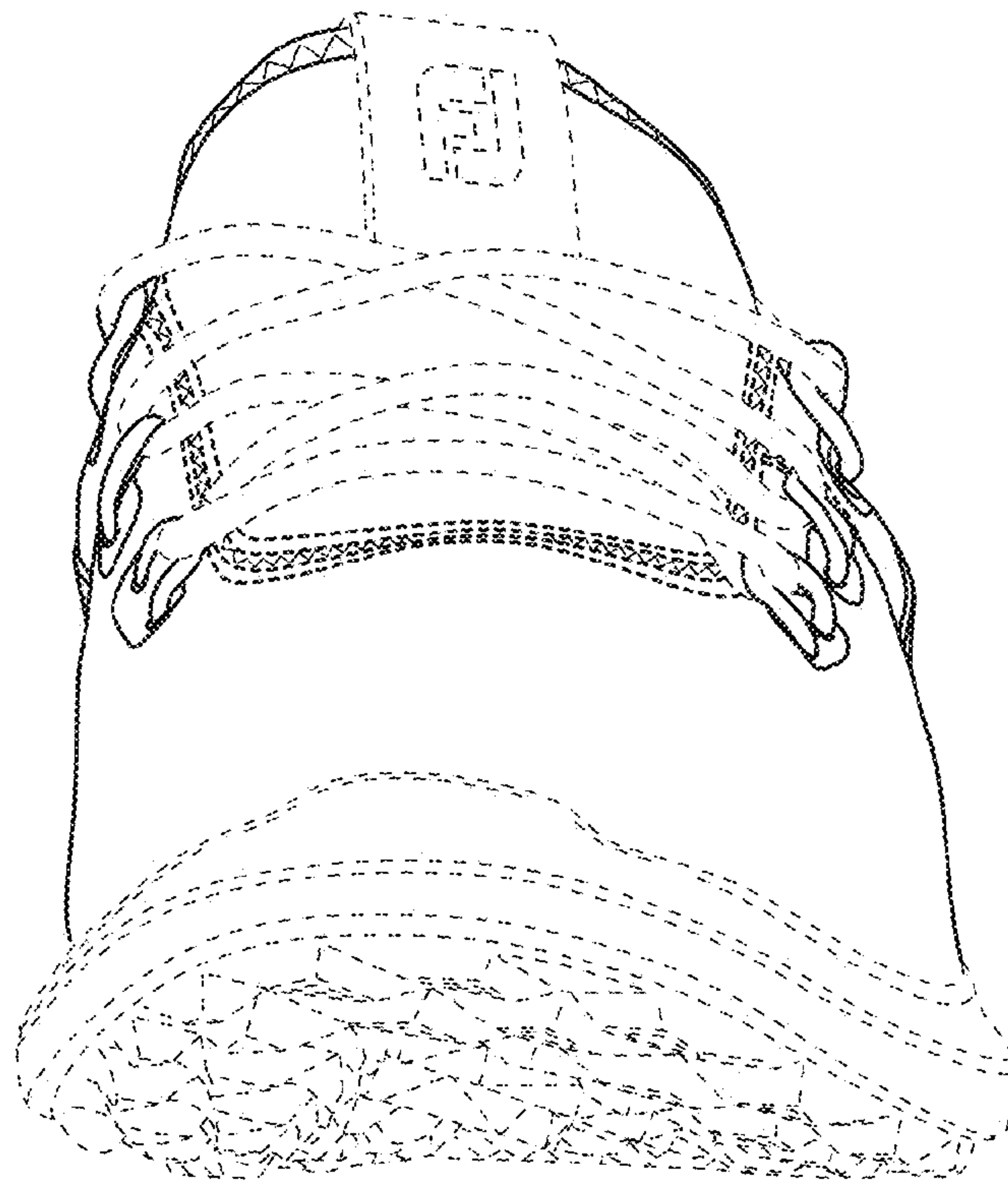

FIG. 11

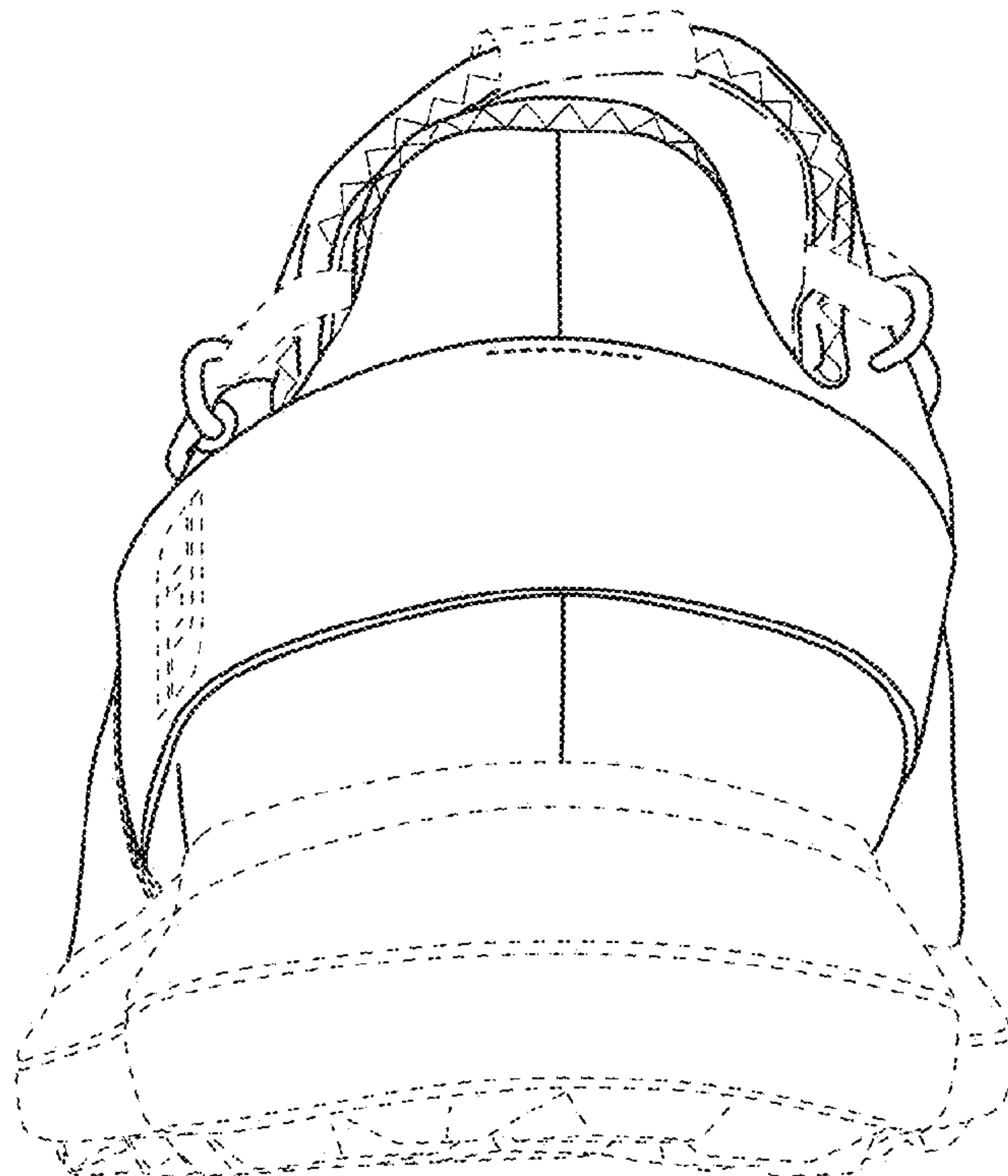

FIG. 12



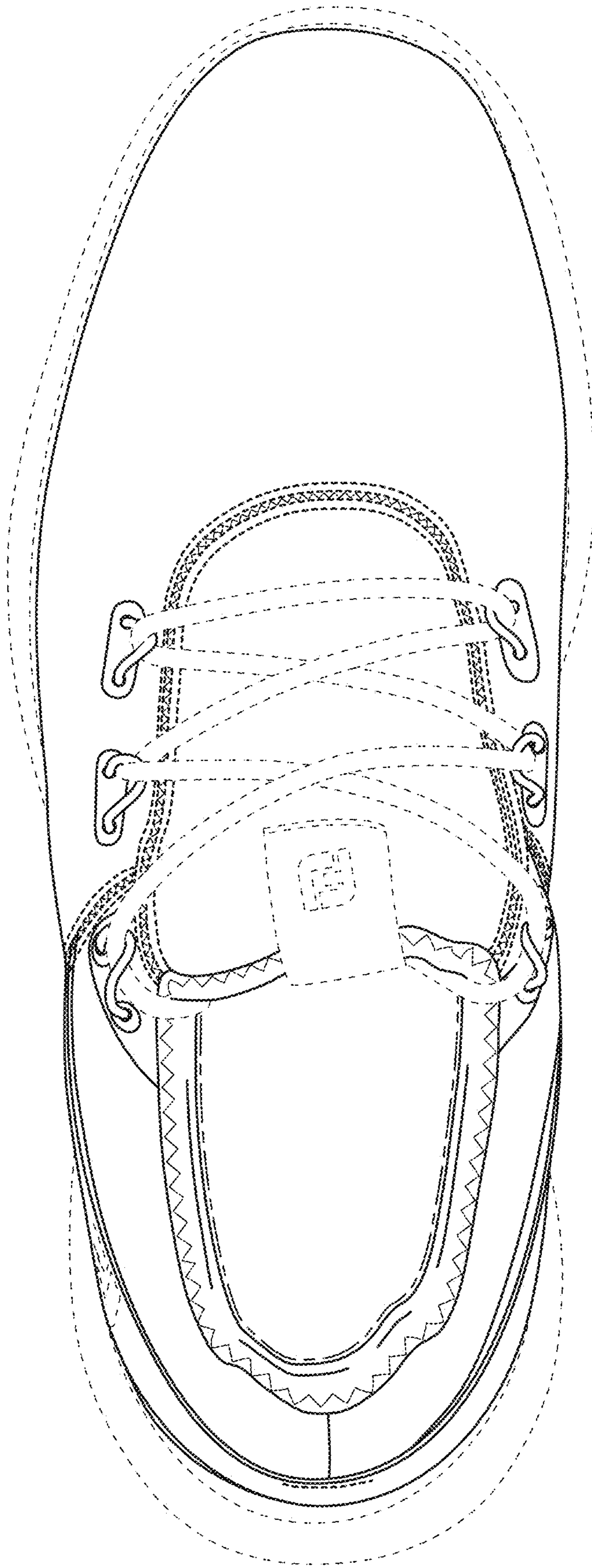

FIG. 13

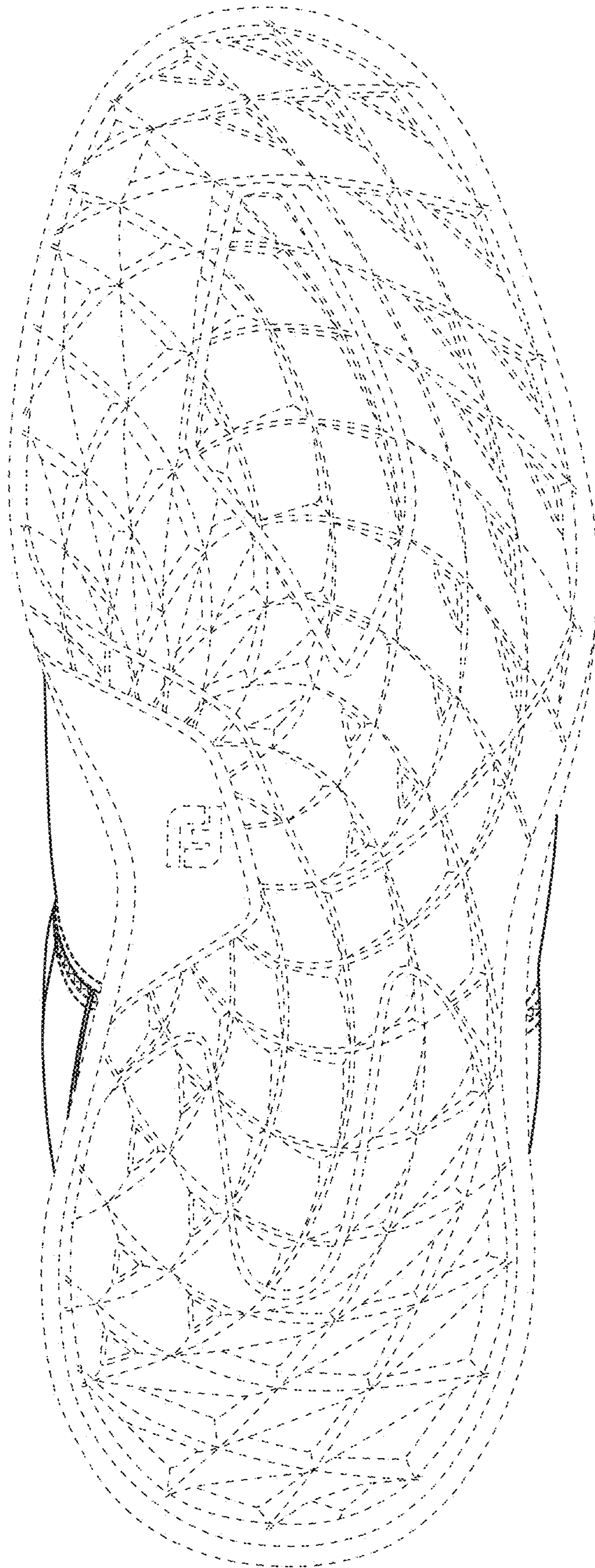

FIG. 14