



US00D972264S

(12) **United States Design Patent**
Daniels

(10) **Patent No.:** **US D972,264 S**
(45) **Date of Patent:** **** Dec. 13, 2022**

- (54) **SHOE BOTTOM**
- (71) Applicant: **San Antonio Shoe, Inc.**, San Antonio, TX (US)
- (72) Inventor: **Jesse Daniels**, San Antonio, TX (US)
- (73) Assignee: **SAN ANTONIO SHOE, INC.**, San Antonio, TX (US)
- (**) Term: **15 Years**
- (21) Appl. No.: **29/740,600**
- (22) Filed: **Jul. 6, 2020**
- (51) **LOC (13) Cl.** **02-04**
- (52) **U.S. Cl.**
USPC **D2/952**; D2/951; D2/960
- (58) **Field of Classification Search**
USPC D2/902, 906, 908, 916, 918, 925, D2/946-962, 977; 36/3 B, 22 R, 24.5, 36/25 R, 28, 32 R, 34 R, 59 C, 67 A, 103; D5/27
CPC A43B 13/00; A43B 13/02; A43B 13/023; A43B 13/026; A43B 13/04; A43B 13/08; A43B 13/10; A43B 13/12; A43B 13/14; A43B 13/141; A43B 13/143; A43B 13/16; A43B 13/18; A43B 13/181; A43B 13/187; A43B 13/189; A43B 13/20; A43B 13/22; A43B 13/223; A43B 13/24; A43B 13/28; A43B 13/30; A43B 13/32; A43B 13/34; A43B 13/36
See application file for complete search history.

- D147,176 S * 7/1947 Guttman D2/717
- D151,519 S * 10/1948 Laybolt D2/952
- D164,221 S * 8/1951 De Veaux D5/27
- D164,301 S * 8/1951 Harmon D5/27
- 3,595,244 A * 7/1971 Kugler A43B 7/146
36/141
- D229,252 S * 11/1973 Edmonds D2/960
- D247,140 S * 2/1978 Sorge D2/960
- D260,571 S * 9/1981 Greenblatt D2/952
- 4,335,530 A * 6/1982 Stubblefield A43B 7/1445
36/83
- 4,481,727 A * 11/1984 Stubblefield A43B 5/00
36/83
- RE33,066 E * 9/1989 Stubblefield A43B 13/184
36/83
- D327,570 S * 7/1992 Silverman D2/952
- D343,506 S * 1/1994 Kusuki D2/954
- 6,105,279 A * 8/2000 Bouchoms A43B 13/141
36/25 R
- D433,556 S * 11/2000 Merceron D2/947
- D472,699 S * 4/2003 Schroeder D2/951
- D495,472 S * 9/2004 Magro D2/916
- D595,938 S * 7/2009 Fuchs D2/907
- D607,188 S * 1/2010 Teteriatnikov D2/977

(Continued)

Primary Examiner — T Chase Nelson
(74) *Attorney, Agent, or Firm* — Haynes and Boone, LLP

(57) **CLAIM**

The ornamental design for a shoe bottom, as shown and described.

DESCRIPTION

The sole FIGURE is a plan view of a shoe bottom showing my new design.
The broken lines in the sole FIGURE illustrate unclaimed portions of the shoe bottom and form no part of the claimed design.
The relative depths and three dimensionality between the surfaces of the shoe bottom form no part of the claimed design.

1 Claim, 1 Drawing Sheet

(56) **References Cited**

U.S. PATENT DOCUMENTS

- D81,136 S * 5/1930 Crossman 36/59 C
- D114,187 S * 4/1939 Leight D2/960
- D121,274 S * 7/1940 Fontaine D5/27
- D122,281 S * 9/1940 White D2/952

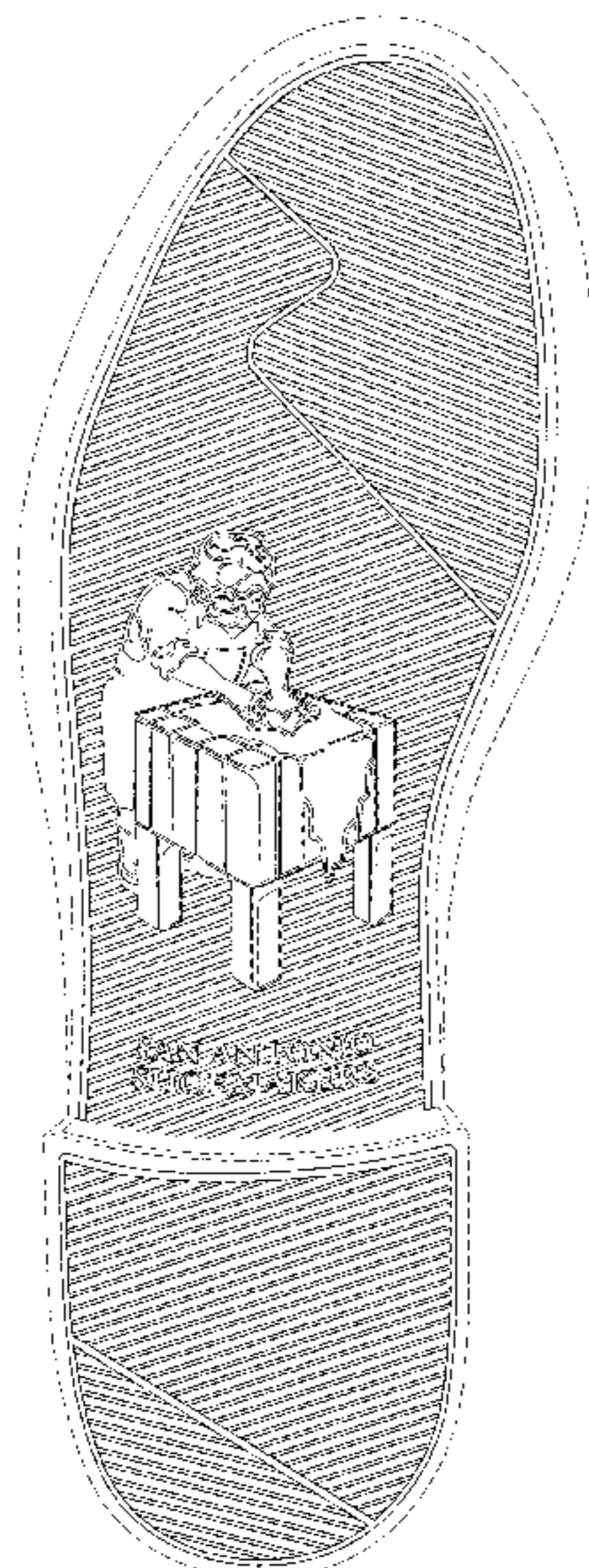

(56)

References Cited

U.S. PATENT DOCUMENTS

D613,480 S * 4/2010 Lamont D2/907
D643,603 S * 8/2011 Teteriatnikov D2/977
D663,511 S * 7/2012 Martinez D2/917
D776,904 S * 1/2017 Miller D2/951
D777,414 S * 1/2017 Truelsen D2/960
D782,792 S * 4/2017 Kinley D2/951
D790,819 S * 7/2017 Seamarks D2/947
D801,018 S * 10/2017 Greenspan D2/960
D862,859 S * 10/2019 Gerig D2/951
D862,860 S * 10/2019 Sokol A43B 5/00
D2/951
D870,437 S * 12/2019 Swartz A43B 13/223
D2/951
D870,438 S * 12/2019 Swartz A43B 7/146
D2/951
D878,026 S * 3/2020 Nikolic D2/947
D889,786 S * 7/2020 Penka D2/947
D911,006 S * 2/2021 Toelle A43B 5/10
D2/951
D917,146 S * 4/2021 Sokol D2/951
D918,552 S * 5/2021 O'Connor D2/951
11,064,763 B1 * 7/2021 Longbottom A43B 13/223
D930,346 S * 9/2021 Street D2/951
D932,752 S * 10/2021 Schenone D2/947
D943,260 S * 2/2022 Sokol D2/951
2005/0257402 A1 * 11/2005 Kobayashi A43B 5/10
36/59 R
2011/0179678 A1 * 7/2011 Shiao A43B 13/145
12/146 B
2015/0173456 A1 * 6/2015 Rushbrook A43B 13/181
36/25 R

* cited by examiner

