



US00D972251S

(12) **United States Design Patent** (10) **Patent No.:** **US D972,251 S**
Engelberg (45) **Date of Patent:** **** Dec. 13, 2022**

(54) **JERSEY**
(71) Applicant: **Jason Engelberg**, New York, NY (US)
(72) Inventor: **Jason Engelberg**, New York, NY (US)
(**) Term: **15 Years**
(21) Appl. No.: **29/771,808**
(22) Filed: **Feb. 25, 2021**
(51) **LOC (13) Cl.** **02-02**
(52) **U.S. Cl.**
USPC **D2/717**
(58) **Field of Classification Search**
USPC D2/717, 731, 840, 841, 844, 853
CPC A41D 1/04; A41D 13/0015
See application file for complete search history.

(56) **References Cited**

U.S. PATENT DOCUMENTS

D244,321 S *	5/1977	Phillips	D2/717
D304,258 S *	10/1989	Mitchell	D2/840
D501,893 S *	2/2005	Puett, III	D21/455
D514,776 S *	2/2006	Green, Jr.	D2/840
D517,282 S *	3/2006	Tanner	D2/840
D526,763 S *	8/2006	Tanner	D2/717
D594,632 S *	6/2009	Long	D2/720
D680,300 S *	4/2013	Gooch	D2/840
D710,071 S *	8/2014	Knight	D2/862

FOREIGN PATENT DOCUMENTS

CA	150294	* 12/2013
CA	306100170	* 10/2020

OTHER PUBLICATIONS

Augusta Sportswear, announced Jul. 22, 2010 [online], [site visited Jul. 26, 2022]. Available from internet, URL: <https://www.amazon.com/Augusta-Sportswear-Womens-Replica-Football/dp/B003WYQ1K4/?th=1> (Year: 2010).*

Mens Replica Football Jerseys, announced May 14, 2014 [online], [site visited Jul. 26, 2022]. Available from internet, URL: <https://www.amazon.com/Replica-Football-Jerseys-Adult-Sizes/dp/B07CN9QFZX> (Year: 2014).*

* cited by examiner

Primary Examiner — Kevin K Rudzinski

Assistant Examiner — Amber J Rabie

(74) Attorney, Agent, or Firm — Anthony Morano; Ezra Sutton

(57) **CLAIM**

The ornamental design for a jersey, as shown and described.

DESCRIPTION

FIG. 1 is a front elevational view of a jersey, showing my new design;
FIG. 2 is a right-side elevational view thereof;
FIG. 3 is left-side elevational view thereof;
FIG. 4 is a rear elevational view thereof;
FIG. 5 is a top plan view thereof; and,
FIG. 6 is a bottom plan view thereof.
Several figures, including FIGS. 1, 2, 3, and 6, show a pattern on the interior portion of the jersey which illustrates a surface texture of a wool-like material.
The broken lines illustrating surface ornamentation on the sleeves of the jersey form no part of the claimed design. The remaining broken lines illustrating stitching on the jersey form no part of the claimed design.

1 Claim, 5 Drawing Sheets

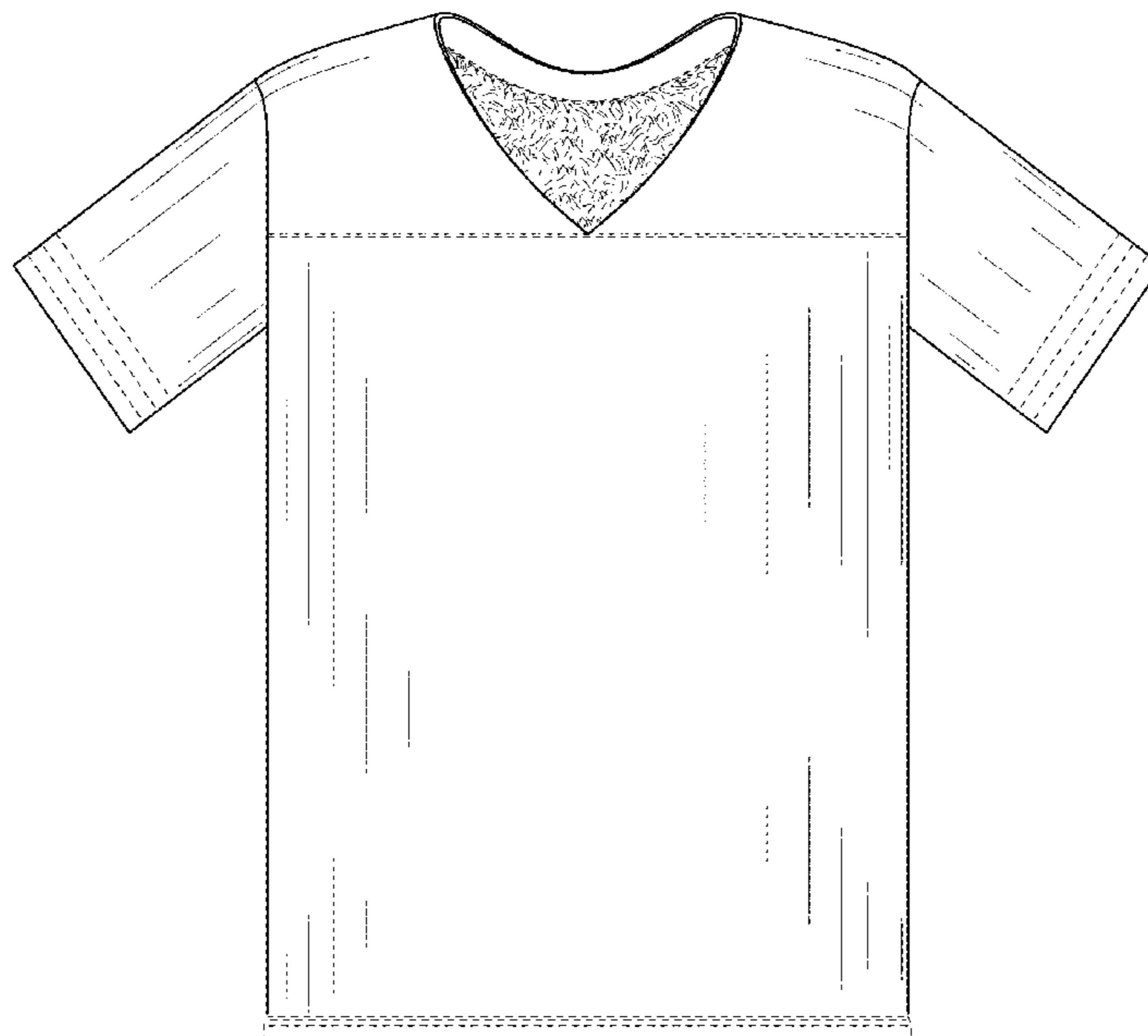

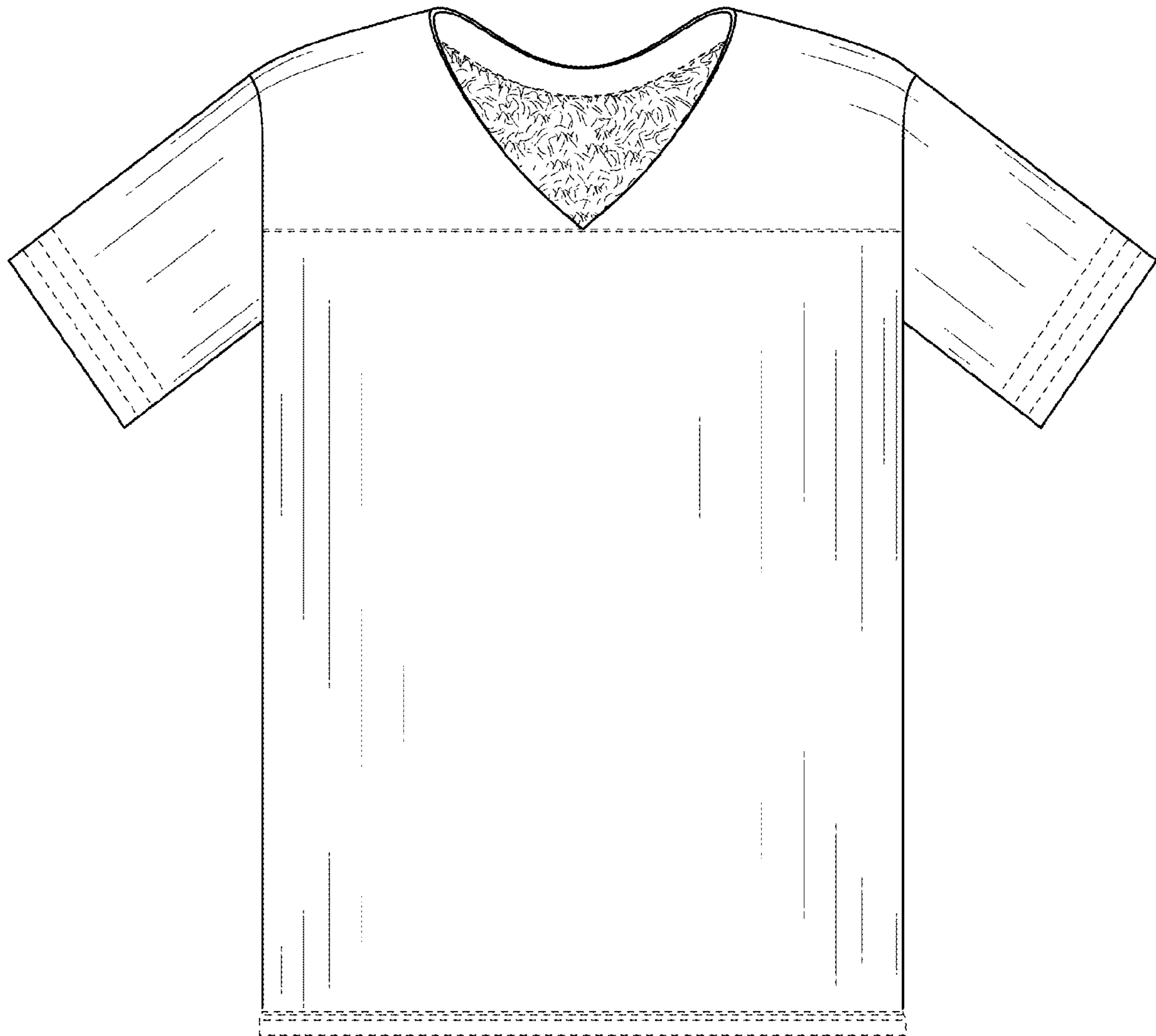

FIG. 1

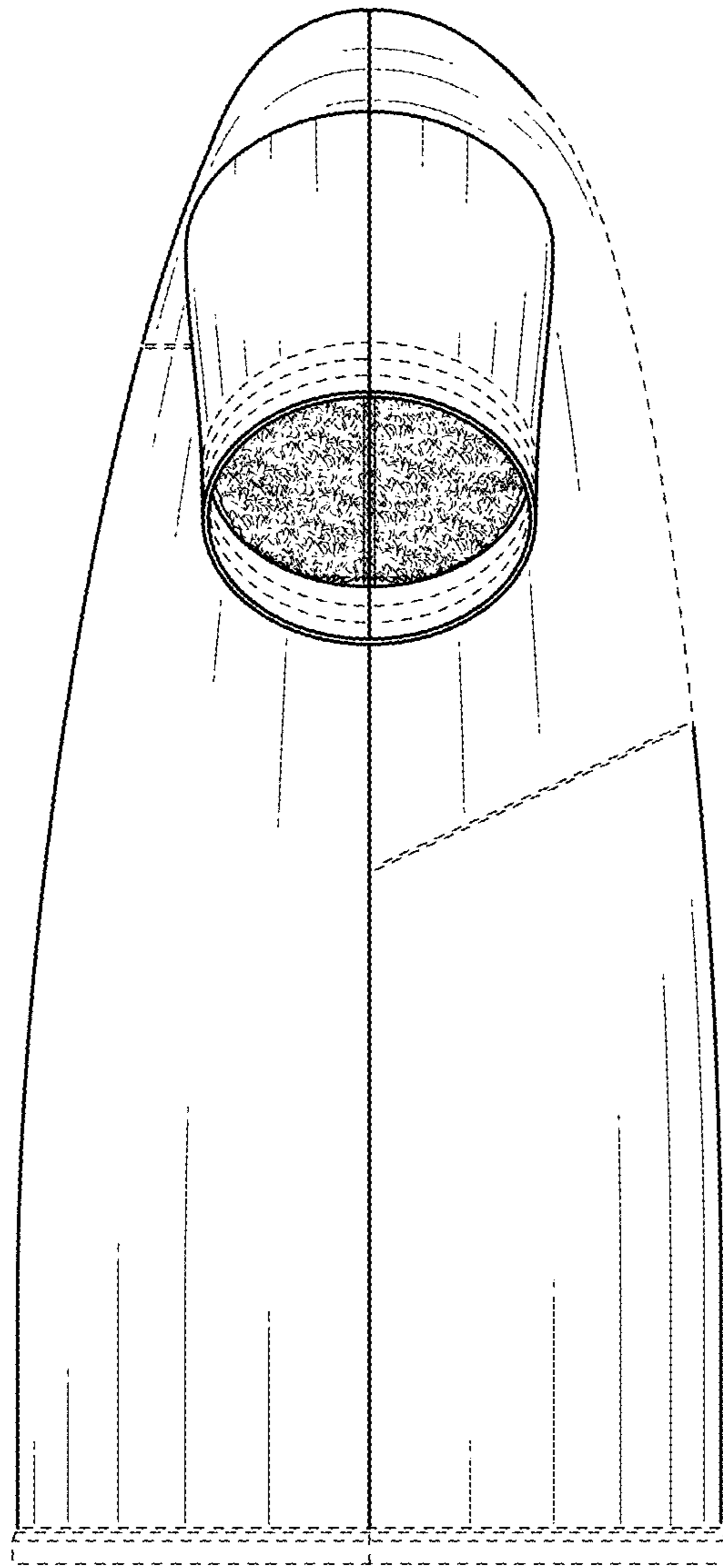

FIG. 2

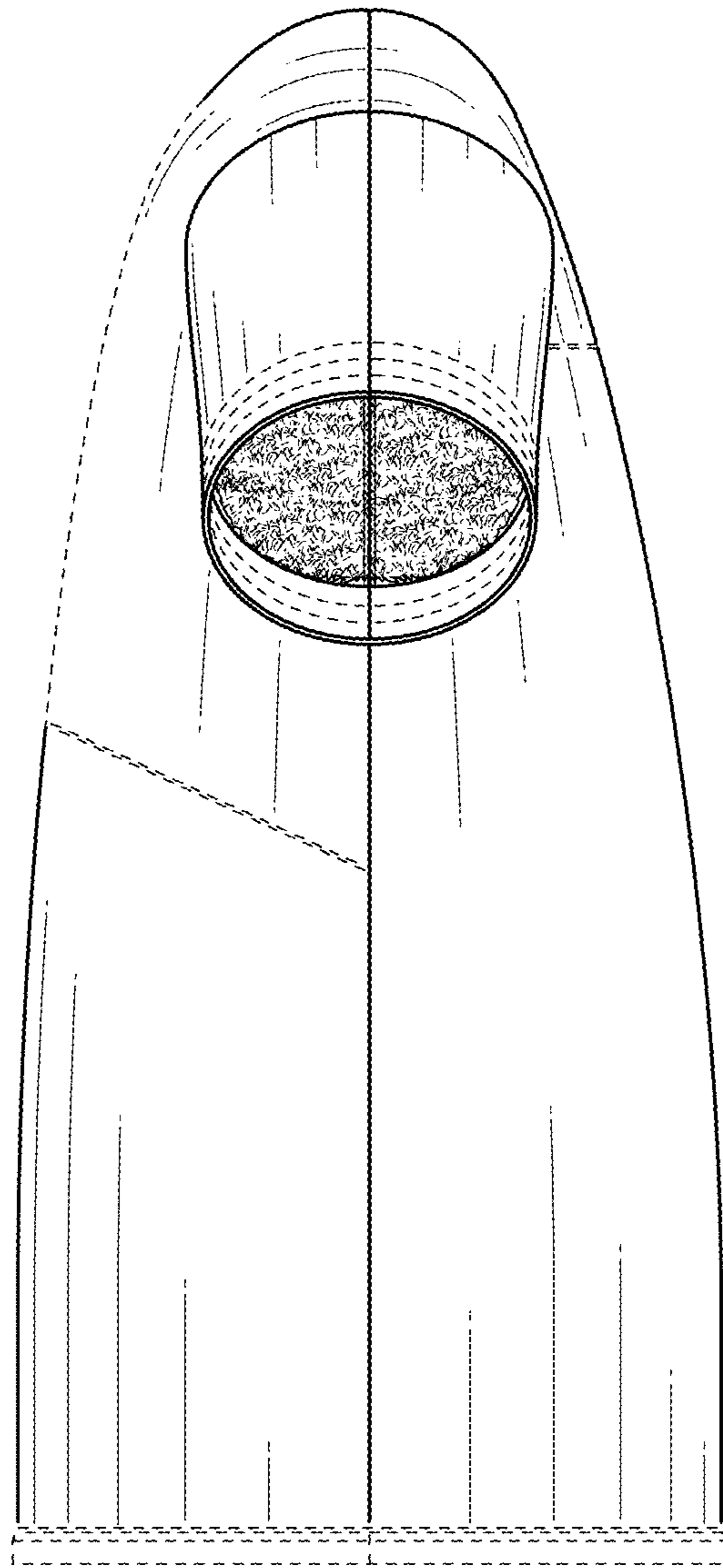

FIG. 3

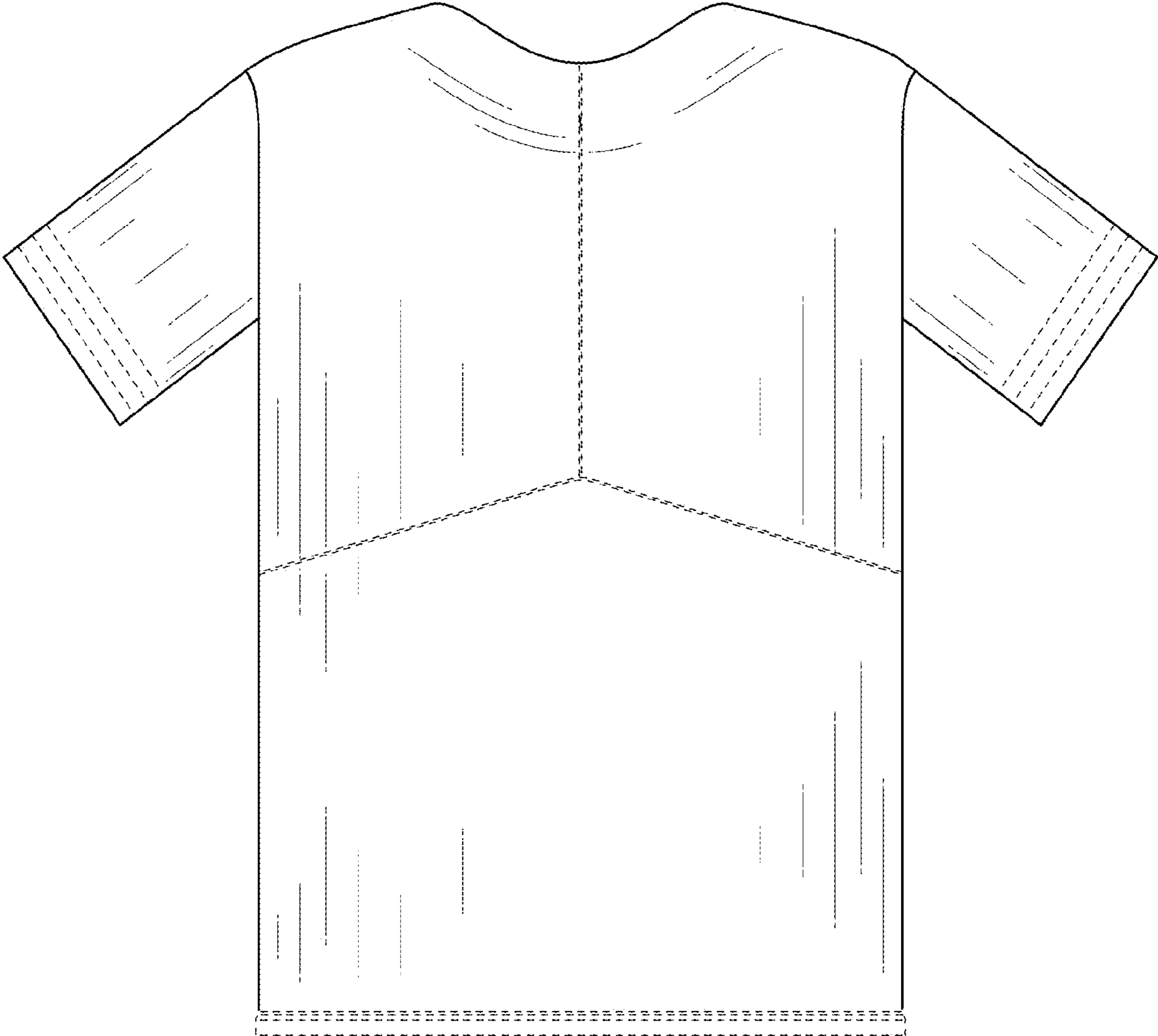

FIG. 4

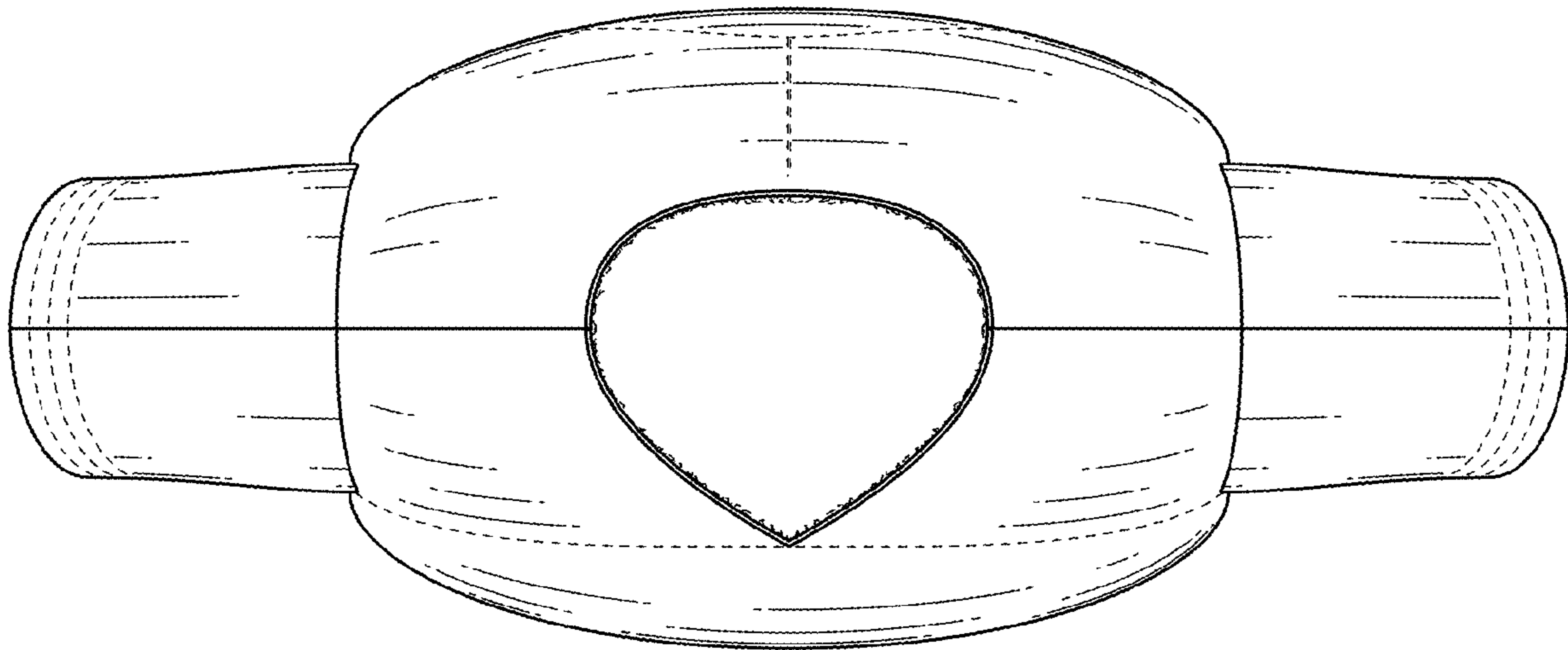

FIG. 5

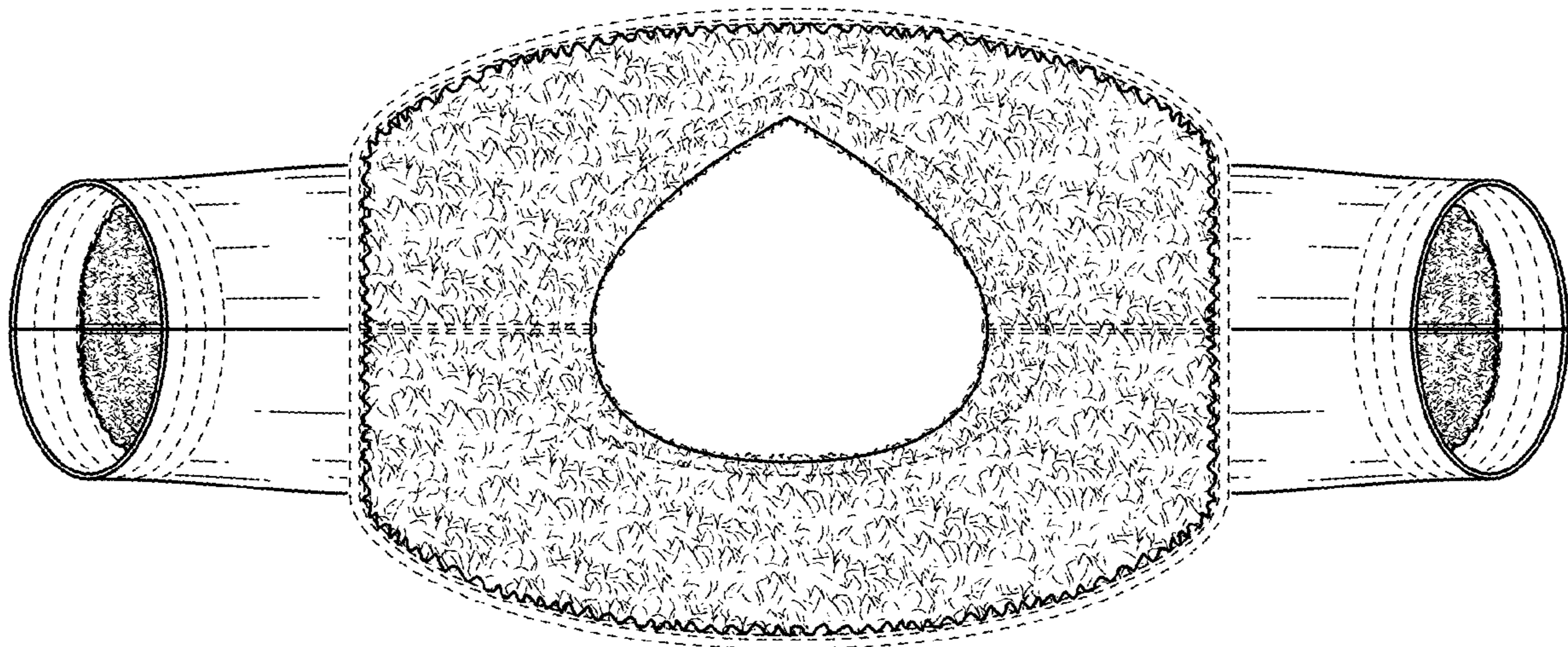

FIG. 6