



US00D972075S

(12) **United States Design Patent**  
**Kollmann et al.**

(10) **Patent No.:** **US D972,075 S**  
(45) **Date of Patent:** **\*\* Dec. 6, 2022**

(54) **END PLATE FOR A FILTER ELEMENT**

D393,705 S \* 4/1998 Dure ..... D9/533  
6,251,273 B1 6/2001 Jawurek et al.  
D448,448 S \* 9/2001 Hughes ..... D23/209  
(Continued)

(71) Applicant: **Mahle International GmbH**, Stuttgart  
(DE)

(72) Inventors: **Andreas Kollmann**, Eitweg (AT);  
**Patrick Wieler**, Urbach (DE)

**FOREIGN PATENT DOCUMENTS**

DE 3903675 A1 8/1990  
DE 19707132 A1 8/1998  
(Continued)

(73) Assignee: **Mahle International GmbH**

(\*\*) Term: **15 Years**

**OTHER PUBLICATIONS**

(21) Appl. No.: **29/707,963**

English abstract for DE-10201200876-C5.  
(Continued)

(22) Filed: **Oct. 2, 2019**

**Related U.S. Application Data**

(63) Continuation of application No. 29/684,498, filed on  
Mar. 21, 2019.

(51) **LOC (13) Cl.** ..... **23-01**

(52) **U.S. Cl.**  
USPC ..... **D23/209**

(58) **Field of Classification Search**  
USPC ..... D23/200, 207, 209, 260, 261, 365;  
D9/435, 500, 503, 545, 746  
CPC .... B01D 35/30; B01D 35/303; B01D 35/306;  
B01D 2201/4046; B01D 27/08; B01D  
46/2414; B01D 2201/162; B01D  
2201/291; B01D 2201/4053; B01D  
2201/4092; C02F 1/003  
See application file for complete search history.

*Primary Examiner* — Calvin E Vansant

(74) *Attorney, Agent, or Firm* — Fishman Stewart PLLC

(57) **CLAIM**

The ornamental design for an end plate for a filter element,  
as shown and described.

**DESCRIPTION**

FIG. 1 is a top perspective view an end plate for a filter element;  
FIG. 2 is a bottom perspective view of an end plate for a filter element;  
FIG. 3 is a front view of an end plate for a filter element;  
FIG. 4 is a back view of an end plate for a filter element;  
FIG. 5 is a top view of an end plate for a filter element;  
FIG. 6 is a bottom view of an end plate for a filter element;  
FIG. 7 is a left-side view of an end plate for a filter element;  
and,  
FIG. 8 is a right-side view of an end plate for a filter element.  
The broken lines in the drawings depict portions of the end plate for a filter element and form no part of the claimed design.

(56) **References Cited**

**U.S. PATENT DOCUMENTS**

4,314,832 A \* 2/1982 Fox ..... B01D 46/2414  
55/482  
D317,965 S \* 7/1991 Svensson ..... D23/209  
D339,524 S \* 9/1993 Morris, Sr. .... D9/454  
5,300,224 A \* 4/1994 Farley ..... C02F 1/766  
210/282

**1 Claim, 5 Drawing Sheets**

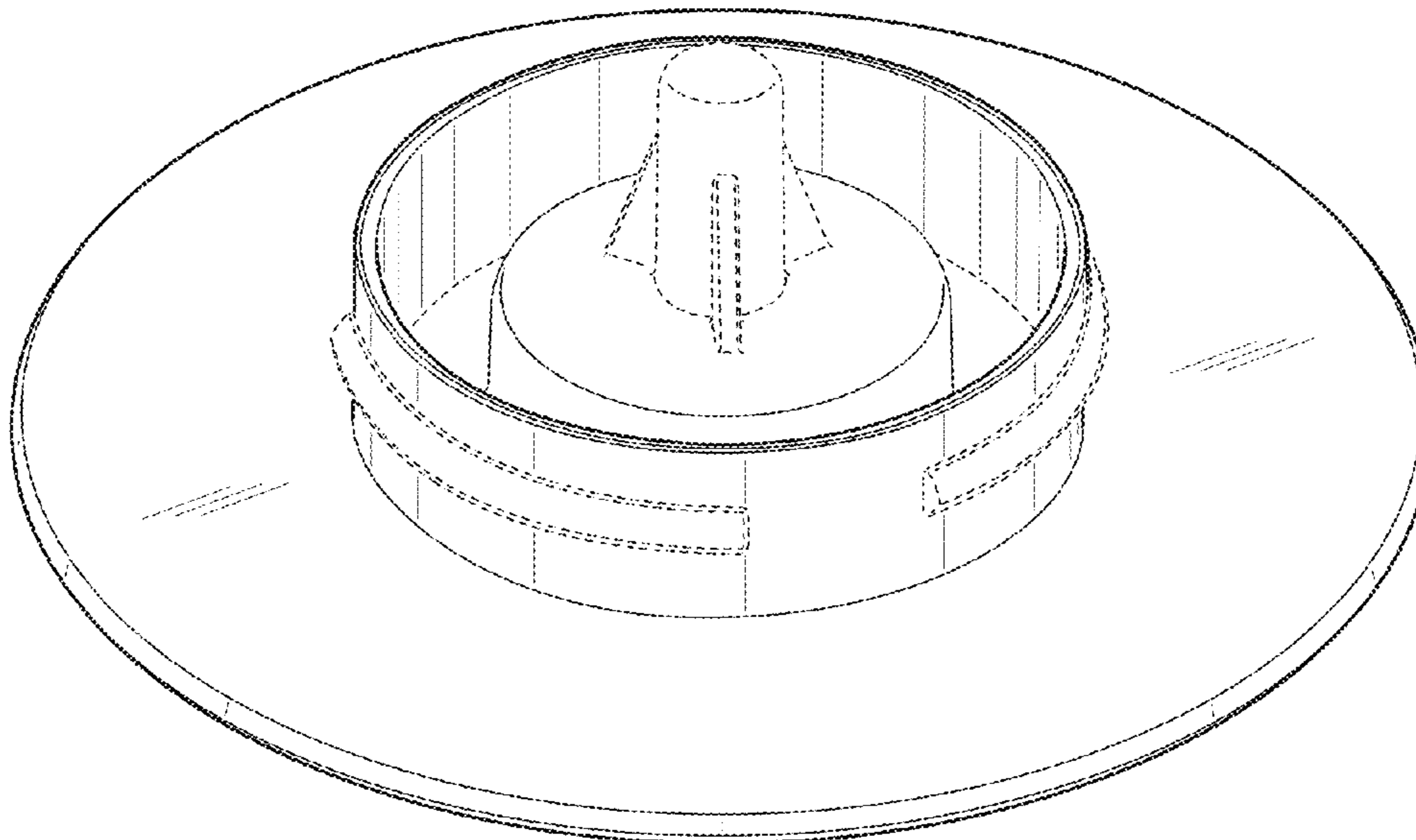

(56)

References Cited

U.S. PATENT DOCUMENTS

6,543,625 B1 \* 4/2003 Le Roux ..... B01D 29/96  
 210/450  
 D533,916 S \* 12/2006 Liao ..... D23/209  
 D569,685 S \* 5/2008 Liu ..... D7/398  
 7,736,503 B2 \* 6/2010 Kennedy ..... B01D 65/104  
 210/240  
 D642,658 S \* 8/2011 Cumberland ..... D23/209  
 8,333,890 B2 \* 12/2012 Wells ..... B01D 36/006  
 210/450  
 D774,887 S \* 12/2016 Torrison ..... D9/416  
 D779,045 S \* 2/2017 Johansen ..... B01D 65/104  
 D23/261  
 D782,000 S \* 3/2017 Morris ..... D23/209  
 D787,871 S \* 5/2017 Roso ..... A47J 31/3695  
 D6/710  
 D790,087 S \* 6/2017 Tyson ..... D26/22  
 D793,523 S \* 8/2017 Adey ..... B01D 21/267  
 D23/209  
 D793,525 S \* 8/2017 Morris ..... D23/209  
 D806,834 S \* 1/2018 Schweitzer ..... D23/260  
 D848,213 S \* 5/2019 Cedergren ..... C02F 1/766  
 D7/397  
 D882,038 S \* 4/2020 Loepfe ..... D23/209  
 D897,492 S \* 9/2020 Pitman ..... D23/209  
 D935,004 S \* 11/2021 Palermo ..... B01D 46/2414  
 D23/259  
 2005/0000876 A1 \* 1/2005 Knight ..... B01D 29/96  
 210/450  
 2006/0124528 A1 \* 6/2006 Lane ..... B01D 46/2414  
 210/295

2007/0175335 A1 \* 8/2007 Liverani ..... A47J 31/3695  
 99/279  
 2013/0206669 A1 \* 8/2013 Baker ..... B29C 48/255  
 210/232  
 2014/0263099 A1 \* 9/2014 Patera ..... B01D 35/147  
 210/232  
 2015/0033688 A1 \* 2/2015 Wagner ..... B01D 29/13  
 55/502  
 2015/0343340 A1 \* 12/2015 Gohl ..... B01D 29/21  
 210/497.01  
 2016/0059174 A1 \* 3/2016 Hasenfratz ..... F02M 35/0203  
 55/482  
 2017/0203242 A1 \* 7/2017 Weindorf ..... B01D 36/003  
 2017/0203243 A1 \* 7/2017 Weindorf ..... B01D 36/003

FOREIGN PATENT DOCUMENTS

DE 19904981 A1 8/2000  
 DE 102008011616 A1 9/2008  
 DE 102009024699 A1 12/2010  
 DE 102012000876 C5 10/2014  
 WO 0110533 A1 2/2001  
 WO 2005123216 A1 12/2005

OTHER PUBLICATIONS

English abstract for DE3903675A1.  
 English abstract for DE102009024699A1.  
 English abstract for DE19904981A1.  
 English abstract for DE102008011616A1.

\* cited by examiner

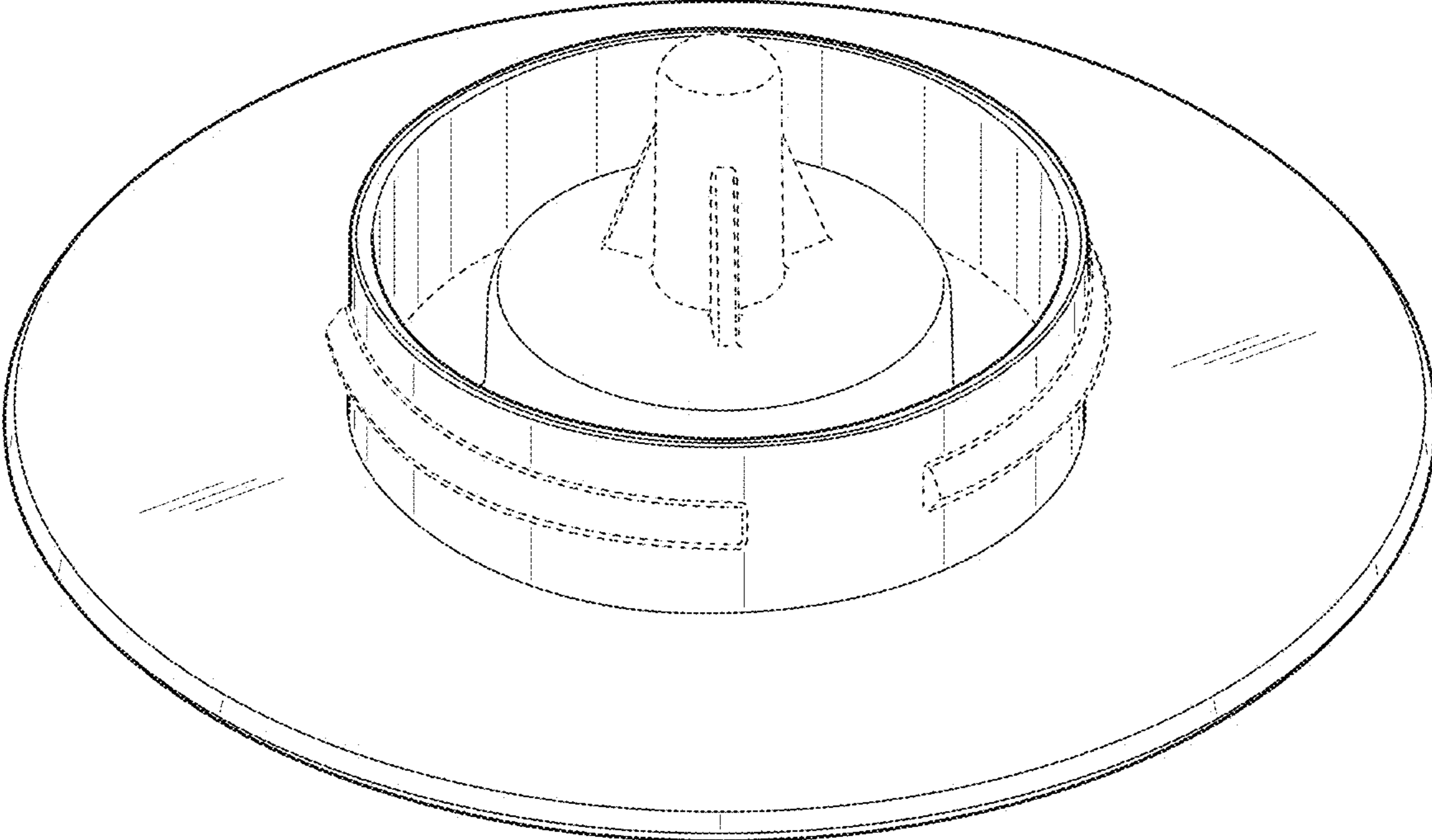

FIG. 1

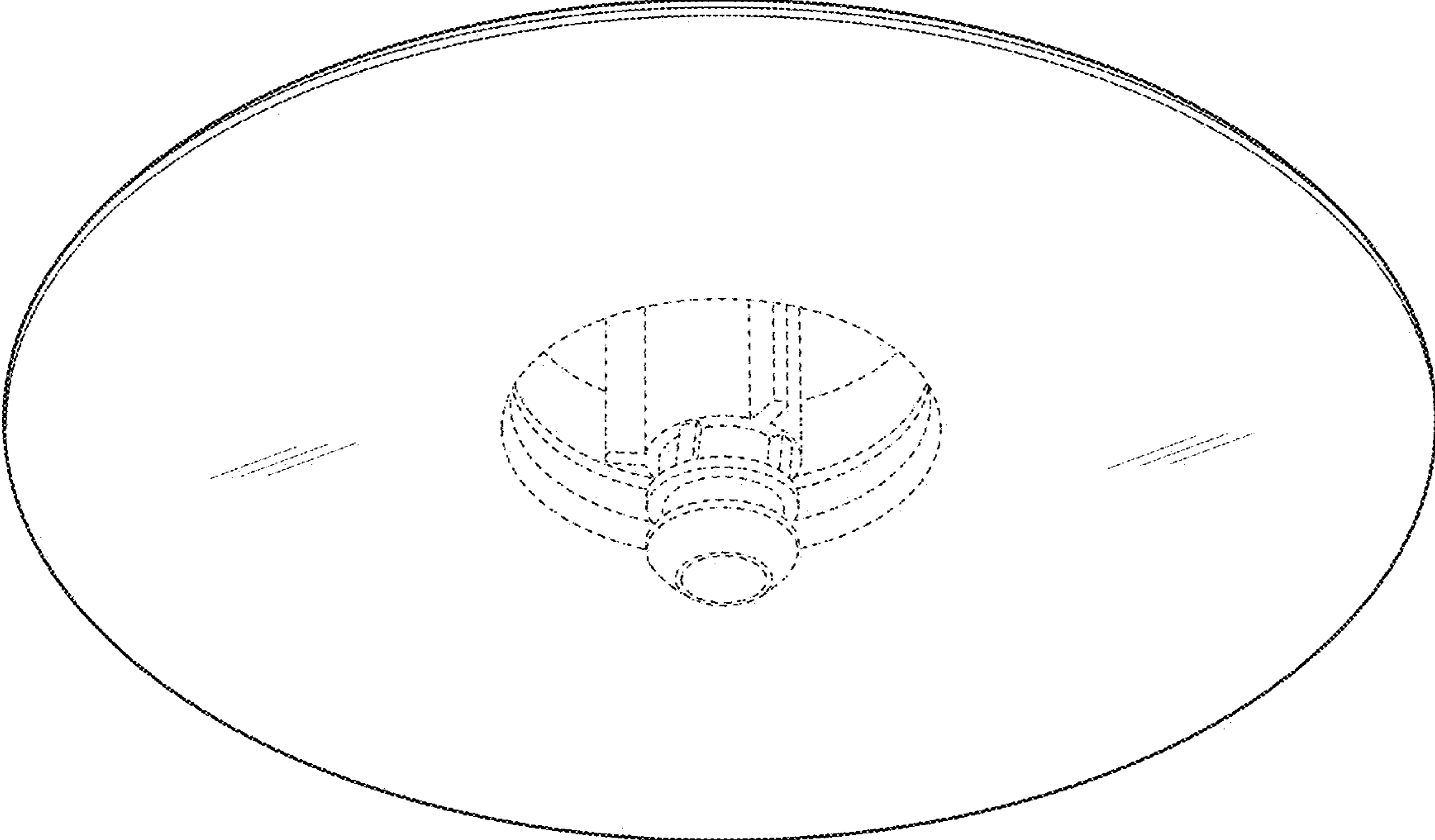

FIG. 2

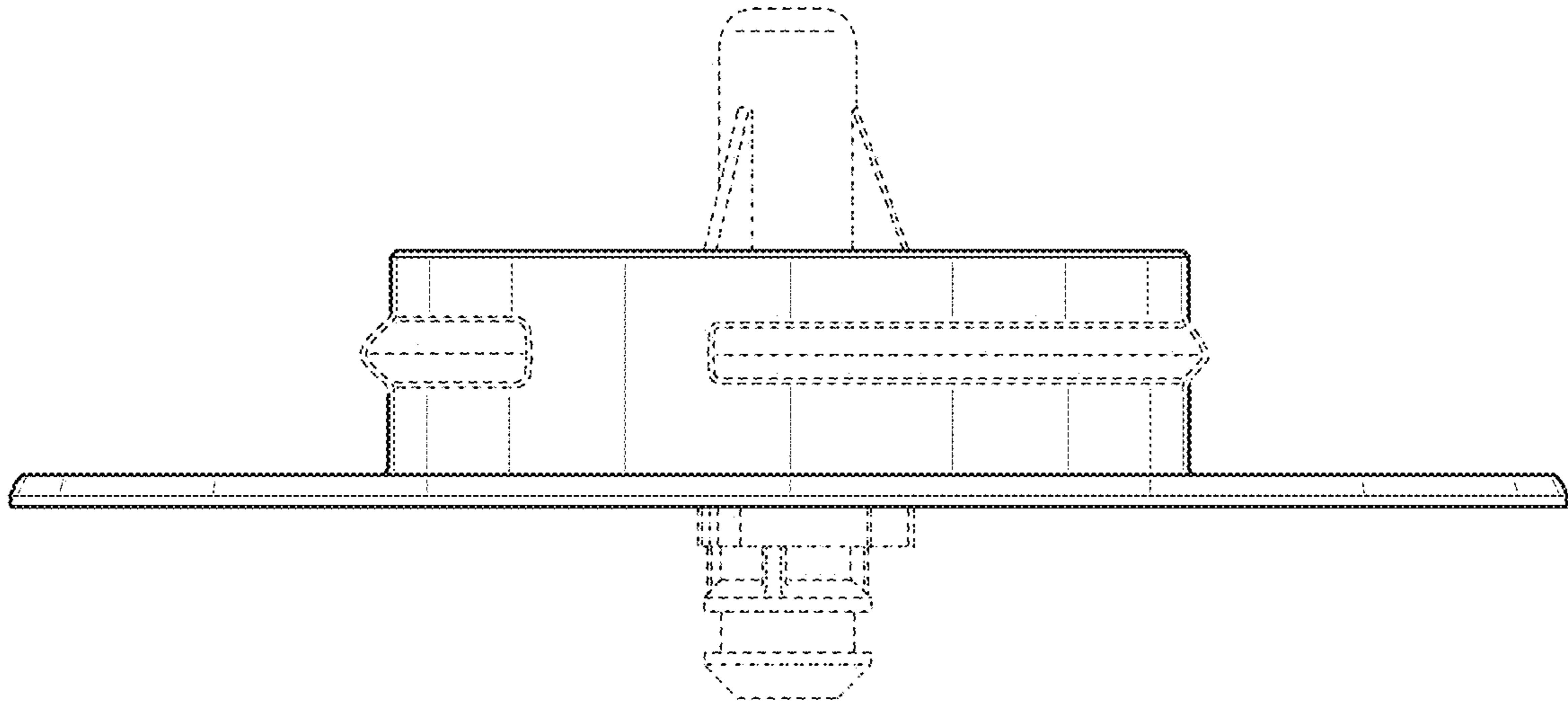

FIG. 3

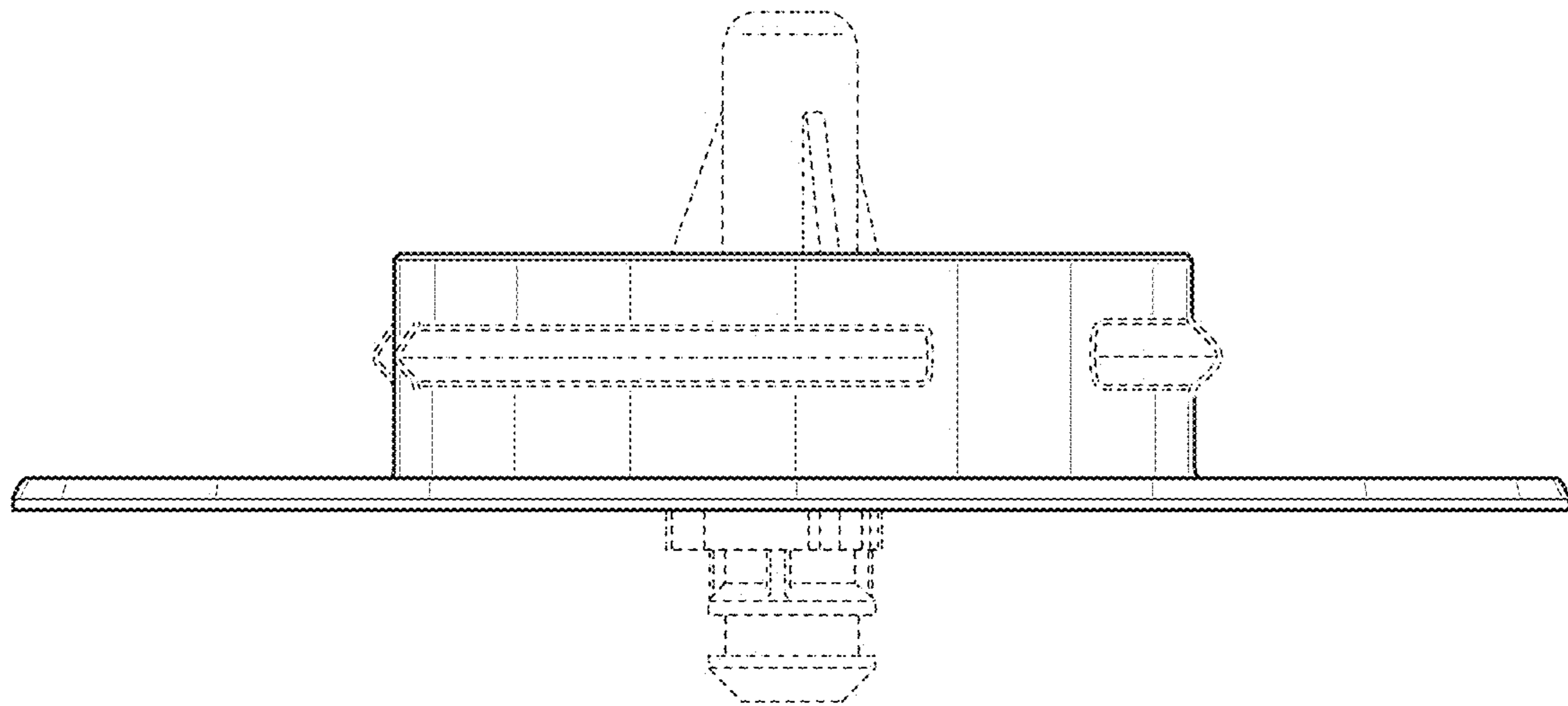

FIG. 4

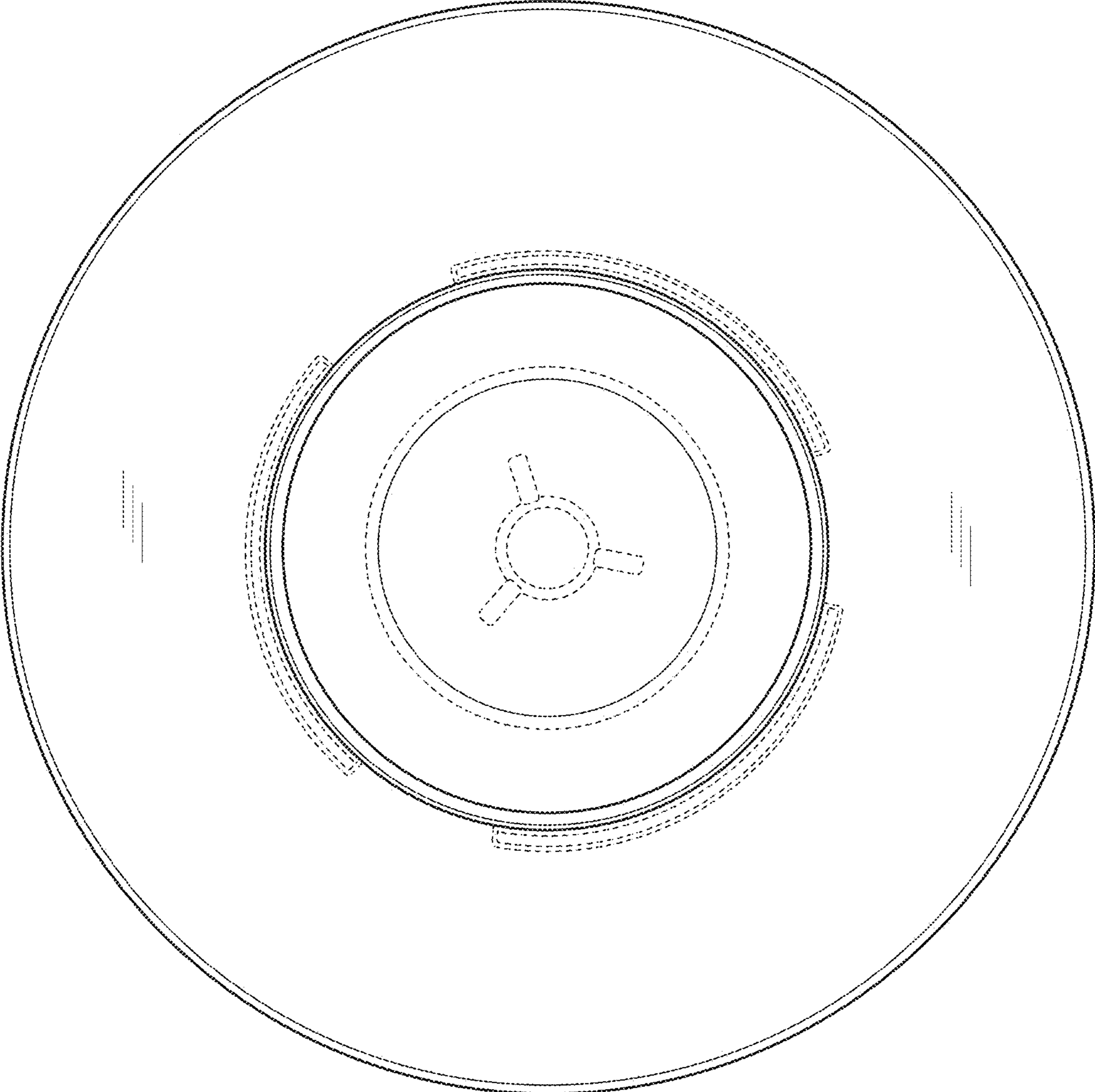

FIG. 5

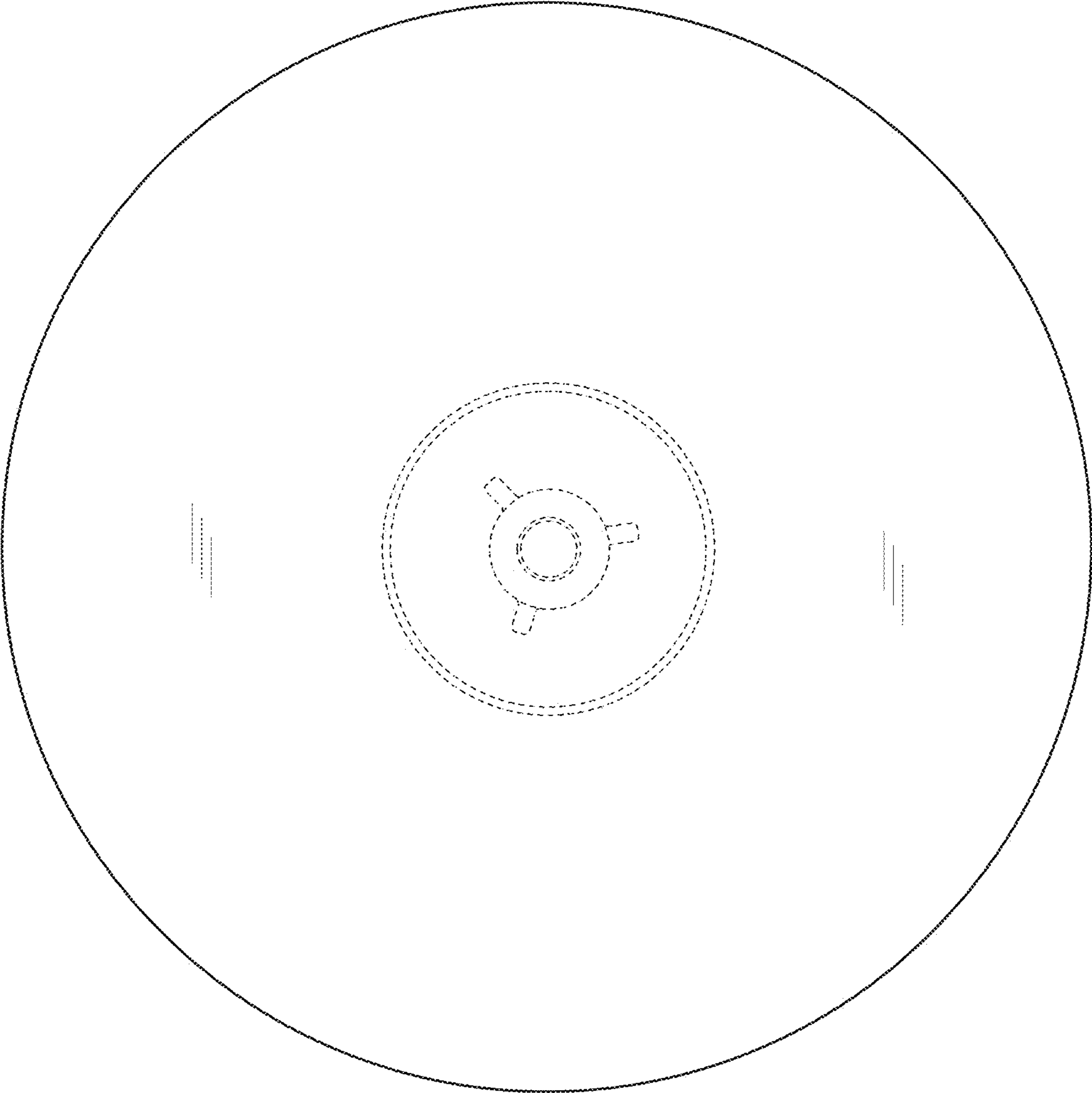

FIG. 6

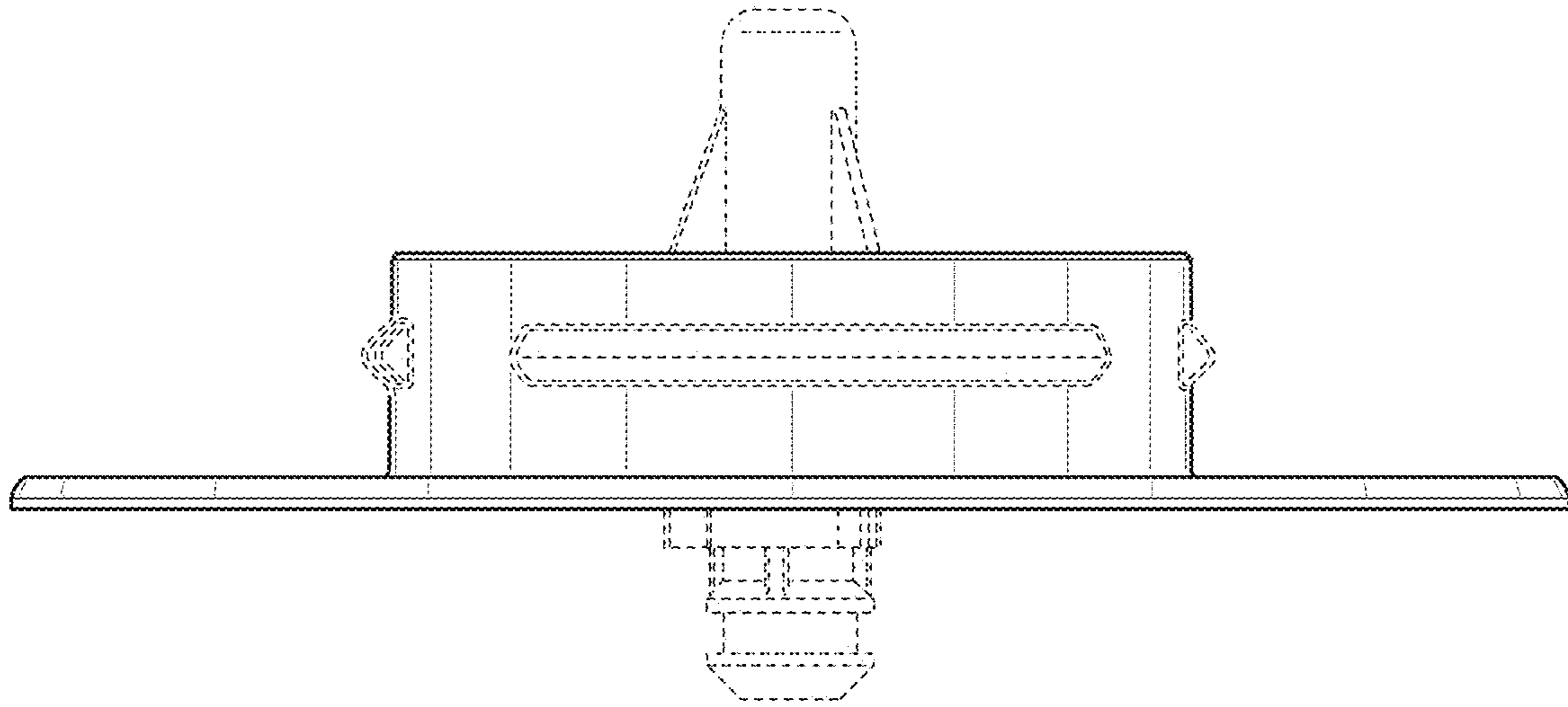

FIG. 7

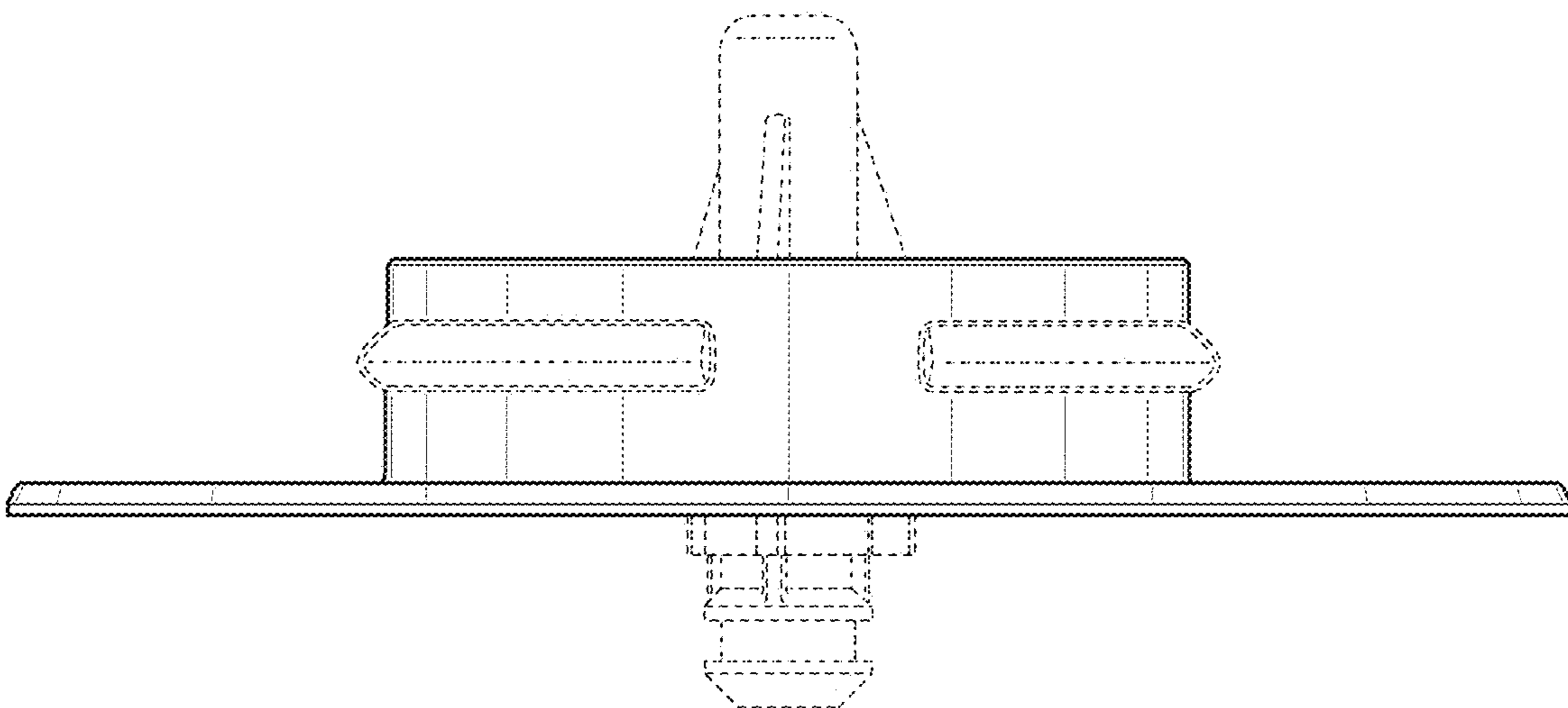

FIG. 8