



US00D972008S

(12) **United States Design Patent** (10) **Patent No.:** **US D972,008 S**
Kabumoto et al. (45) **Date of Patent:** **** Dec. 6, 2022**

(54) **PRINTER**

(71) Applicant: **Ricoh Company, Ltd.**, Tokyo (JP)

(72) Inventors: **Masaaki Kabumoto**, Ohta-ku (JP);
Masateru Kohno, Ohta-ku (JP);
Yoshihisa Minagawa, Ohta-ku (JP);
Masahiro Kurita, Ohta-ku (JP);
Toshihiro Hamamura, Ohta-ku (JP);
Kanako Hirasawa, Ohta-ku (JP);
Shoichi Hibi, Ohta-ku (JP)

(73) Assignee: **RICOH COMPANY, LTD.**, Tokyo (JP)

(**) Term: **15 Years**

(21) Appl. No.: **29/750,011**

(22) Filed: **Sep. 10, 2020**

(30) **Foreign Application Priority Data**

Mar. 13, 2020 (JP) 2020-005052 D

(51) **LOC (13) Cl.** **18-02**

(52) **U.S. Cl.**
USPC **D18/53**

(58) **Field of Classification Search**

USPC ... D18/4.1, 4.4, 4.6, 34.1, 6, 7, 14, 19, 34.3,
D18/34.7, 34.8, 34.9, 36, 37, 38, 39, 46,
D18/47, 48, 49, 50, 53, 54, 55, 56, 59;
D14/300, 301, 302, 303, 307, 308, 314,
D14/321, 365, 445, 446; D6/514, 672
CPC H04N 1/00278; B26D 1/065; B26D 1/45;
B41J 15/044; B41J 2/1752; B41J 29/02;
B41J 29/08; B41J 17/00; B41J 15/42;
B41J 15/12; B41J 11/58; B41J 3/4075;
B29C 47/12

See application file for complete search history.

(56) **References Cited**

U.S. PATENT DOCUMENTS

D621,442 S * 8/2010 Kachi D18/39
D673,212 S * 12/2012 Okamoto D18/53

D694,818 S * 12/2013 Landa D18/53
D742,451 S * 11/2015 Landa D18/53
D750,165 S * 2/2016 Landa D18/53
D757,170 S * 5/2016 Rafa D18/53
D763,957 S * 8/2016 Kohno D18/53
D780,256 S * 2/2017 Clark, III D18/53
9,884,501 B2 * 2/2018 Lowrance B41J 25/304

(Continued)

FOREIGN PATENT DOCUMENTS

JP D1533194 * 9/2015

OTHER PUBLICATIONS

Ricoh Digital Press, p. 1, 2011, YouTube.com-29750011-https://
www.youtube.com/watch?v=o7W_sbfDk4c (Year: 2011).*

Primary Examiner — Jennifer L Rempfer

Assistant Examiner — Danielle Nichole Bowly

(74) *Attorney, Agent, or Firm* — Xsensus LLP

(57) **CLAIM**

The ornamental design for a printer, as shown and described.

DESCRIPTION

FIG. 1 is a front, top, and right side perspective view of a printer showing the new design;
FIG. 2 is a front elevational view thereof;
FIG. 3 is a rear elevational view thereof;
FIG. 4 is a top plan view thereof;
FIG. 5 is a right side elevational view thereof; and,
FIG. 6 is a left side elevational view thereof.
The broken lines shown in the figures are for the purpose of illustrating portions of the printer that form no part of the claimed design. Any portion of the bottom of the printer that is not visible in the figures forms no part of the claimed design.

1 Claim, 6 Drawing Sheets

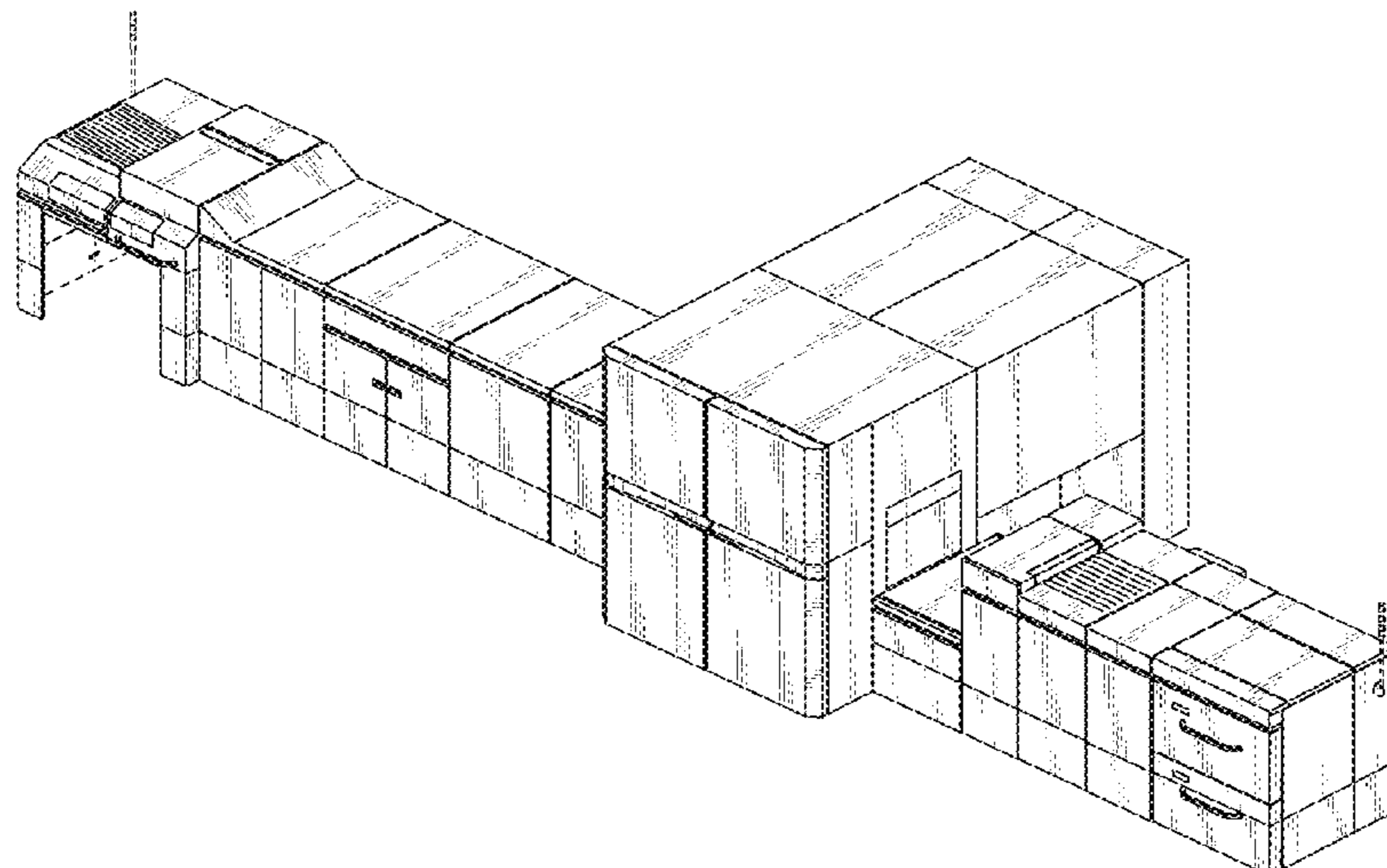

(56)

References Cited

U.S. PATENT DOCUMENTS

D823,385 S *	7/2018	Senshiki	D18/53
D854,080 S *	7/2019	Senshiki	D18/53
D875,827 S *	2/2020	Zanzotti	D18/53
D889,536 S *	7/2020	Gro mann	D18/53
D926,832 S *	8/2021	Hou	D15/122
D933,111 S *	10/2021	Tsukamoto	D15/122

* cited by examiner

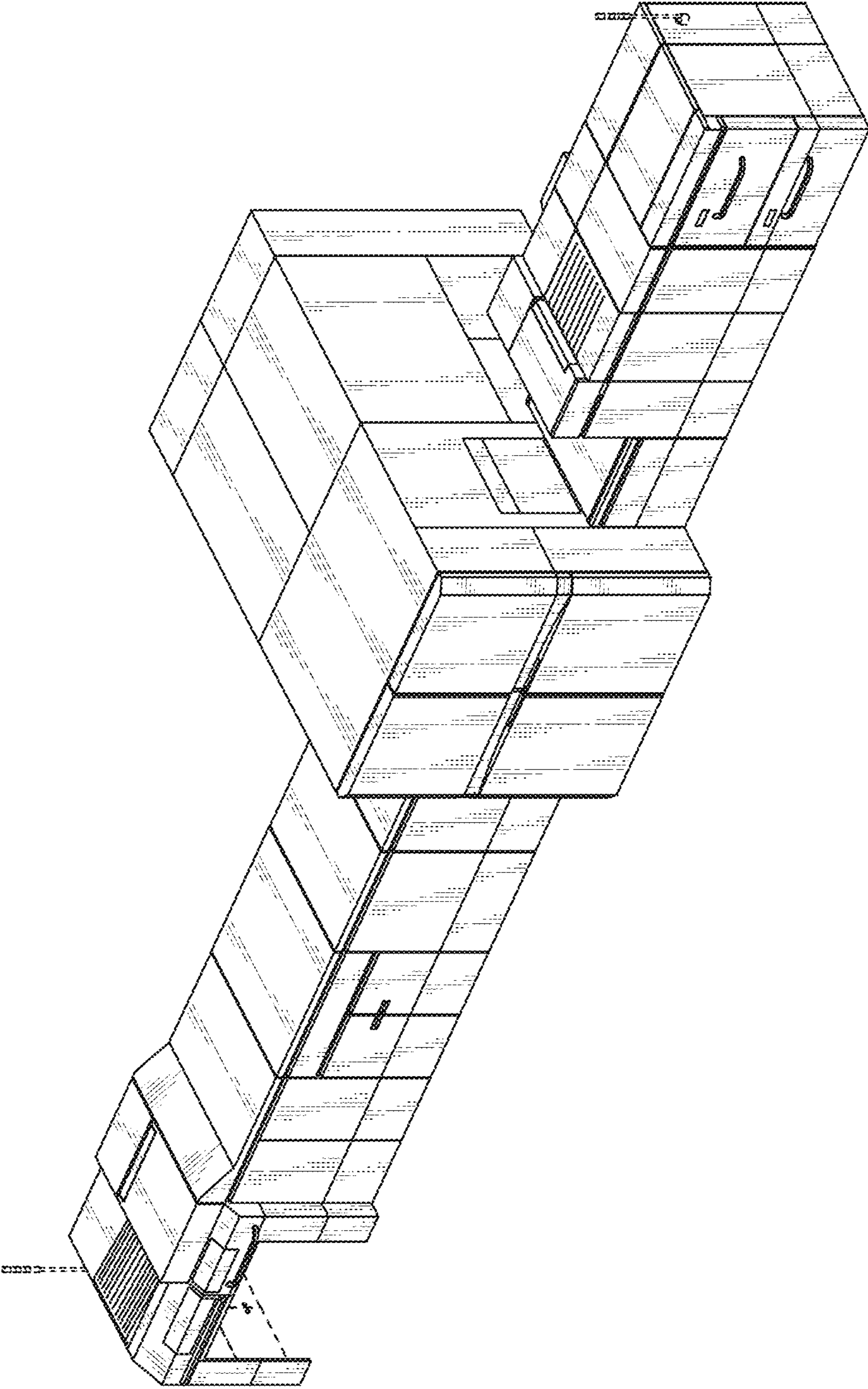

FIG. 1

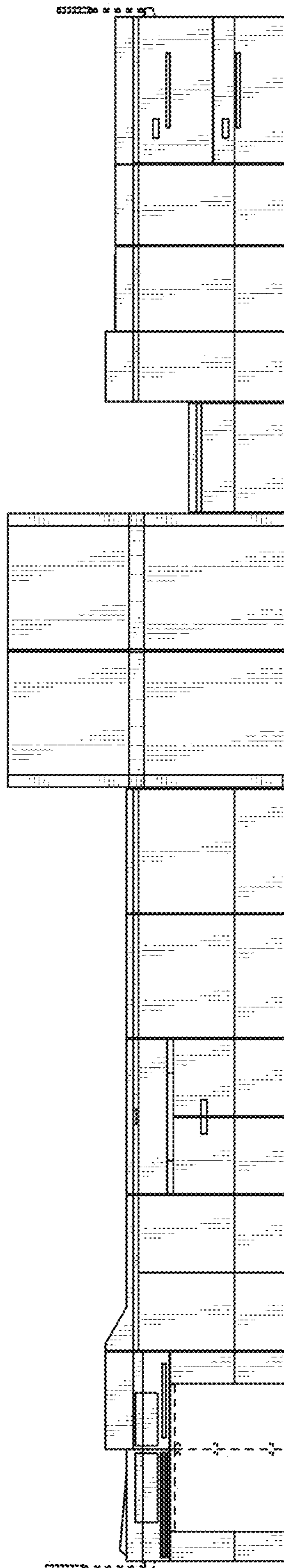

FIG. 2

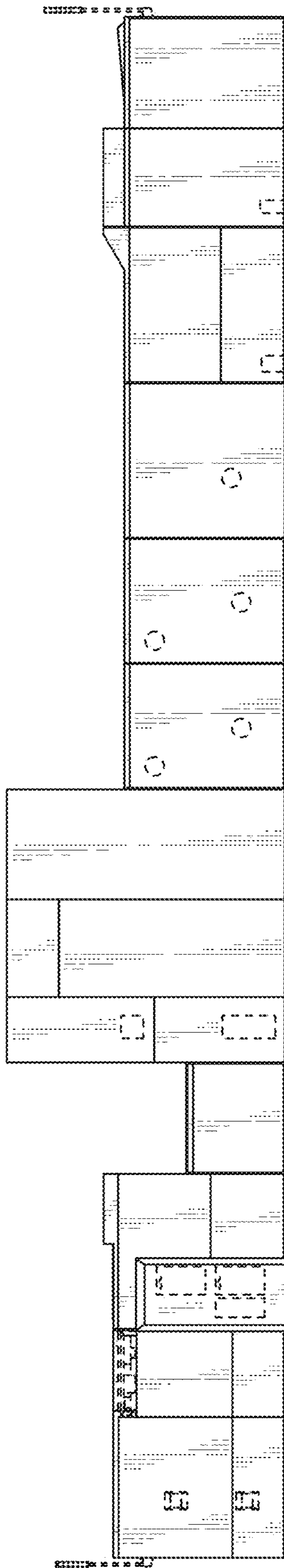

FIG. 3

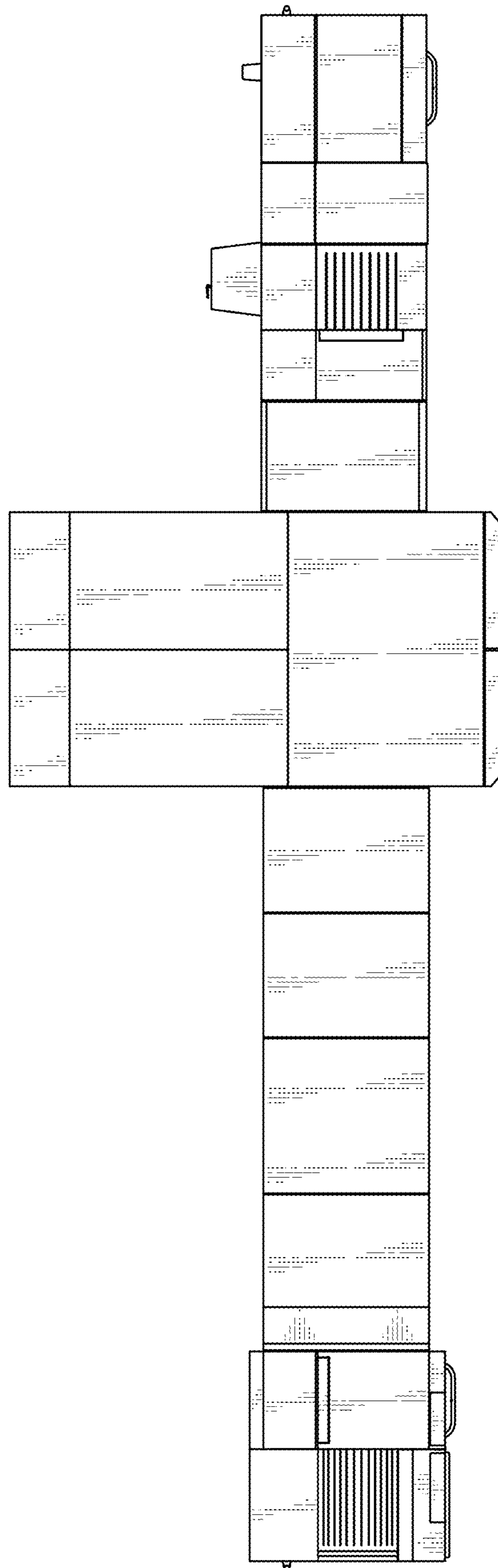

FIG. 4

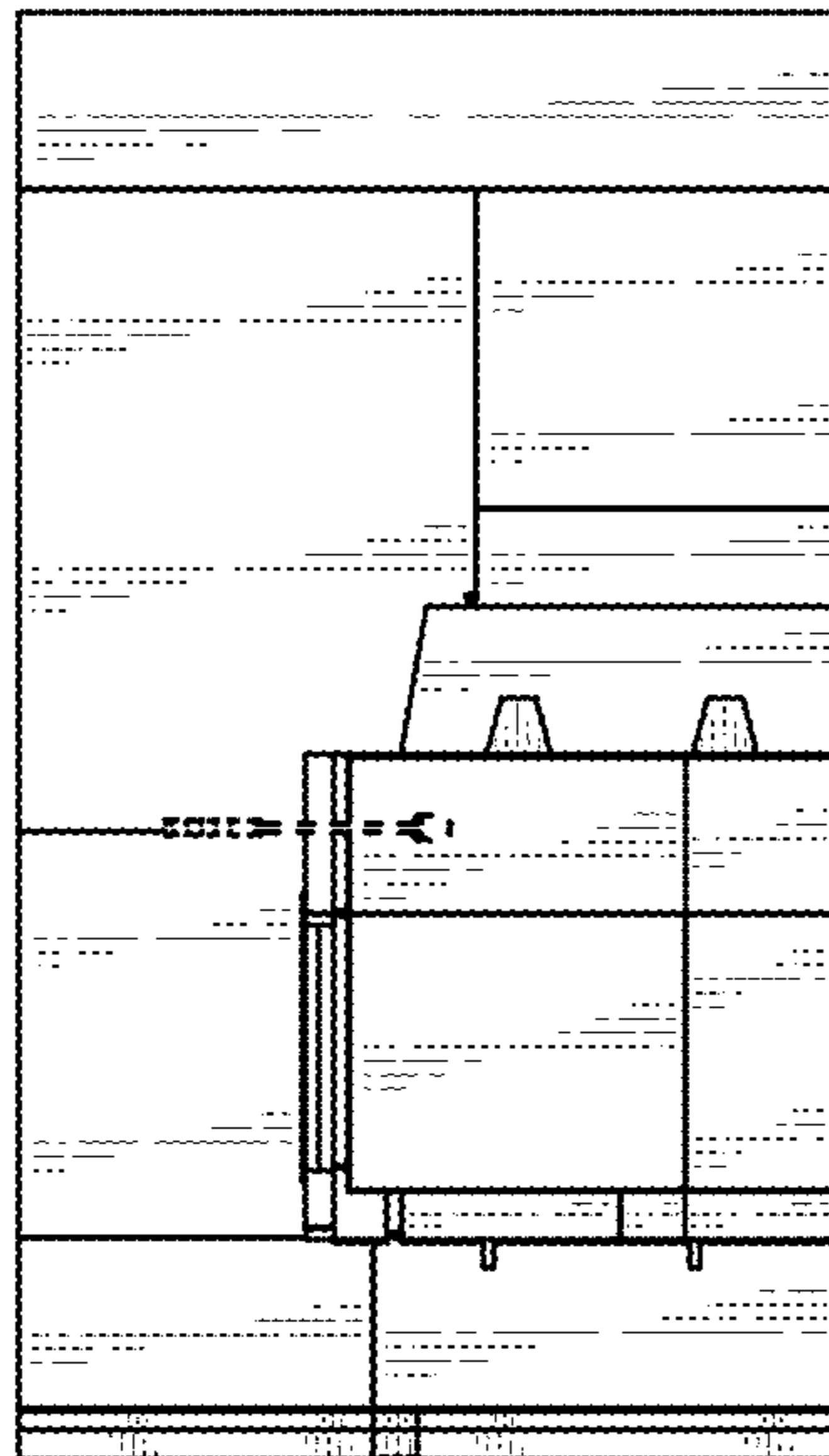

FIG. 5

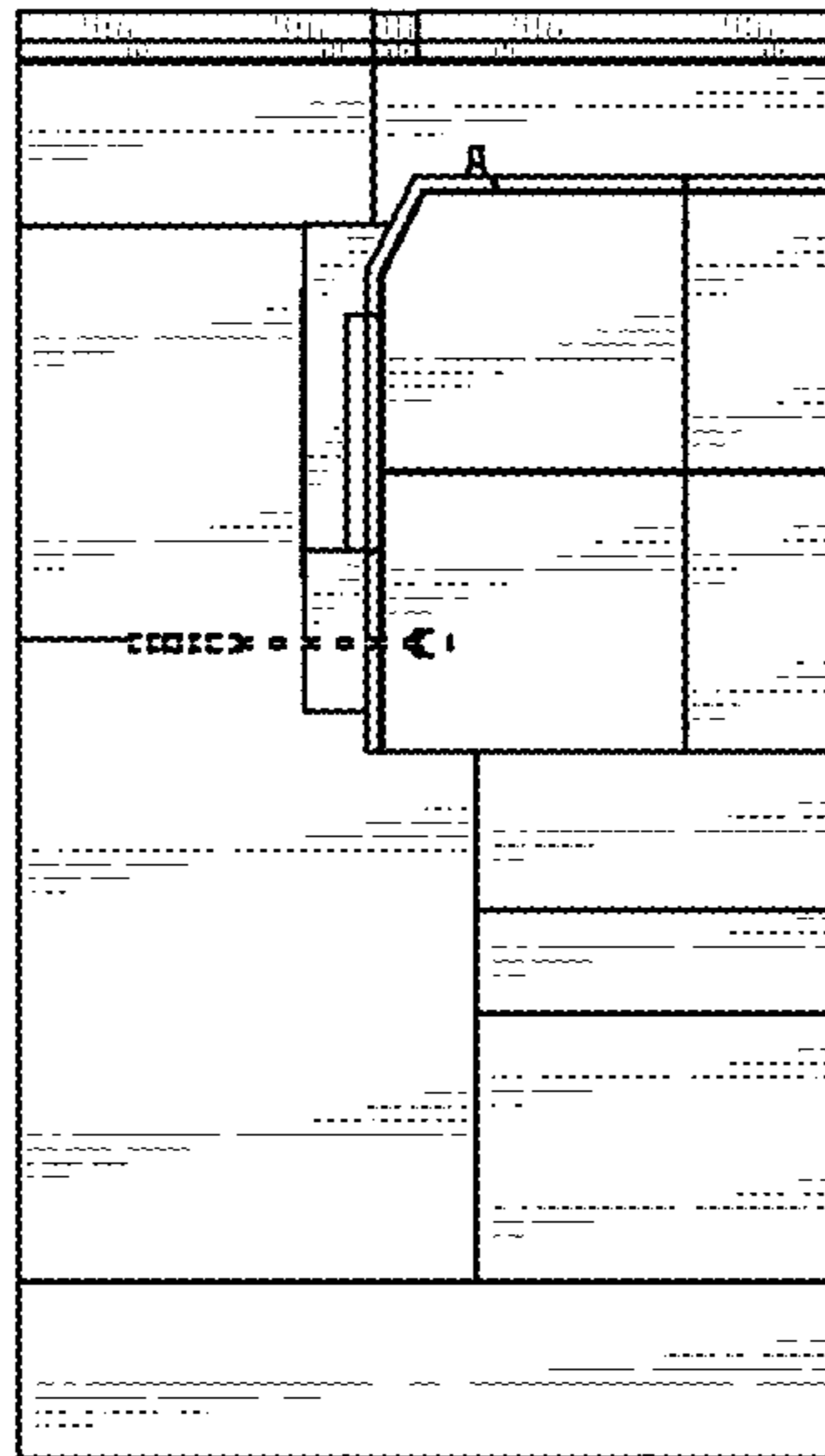

FIG. 6