



US00D971847S

(12) **United States Design Patent** (10) **Patent No.:** **US D971,847 S**
Fu (45) **Date of Patent:** **** Dec. 6, 2022**

(54) **SOCKET**

(71) Applicant: **SCHNEIDER ELECTRIC (AUSTRALIA) PTY LTD**, Macquarie Park (AU)

(72) Inventor: **Jiayu Fu**, Shenzhen (CN)

(73) Assignee: **Schneider Electric (Australia) PTY LTD**, Macquarie Park (AU)

(**) Term: **15 Years**

(21) Appl. No.: **29/805,895**

(22) Filed: **Aug. 31, 2021**

Related U.S. Application Data

(62) Division of application No. 29/703,892, filed on Aug. 30, 2019.

(51) **LOC (13) Cl.** **13-03**

(52) **U.S. Cl.**
USPC **D13/139.1**

(58) **Field of Classification Search**
USPC D13/137.1–137.4, 138.1, 138.2, D13/139.1–139.8, 171, 173, 174, 178, D13/184, 110
CPC .. H01R 13/639; H01R 13/6392; H01R 13/64; H01R 13/642; H01R 13/648; H01R 13/652; H01R 13/66; H01R 13/6666; H01R 13/6683; H01R 13/68; H01R 13/713; H01R 25/00; H01R 25/003; H01R 25/006; H01R 2103/00; H01R 24/20; H01R 24/22; H01R 24/28; H01R 24/30; H02G 3/12; H02G 3/14; H01H 73/06; H01H 73/08; H01H 71/58; H01H 83/04

See application file for complete search history.

(56) **References Cited**

U.S. PATENT DOCUMENTS

D710,804 S	8/2014	Duffy et al.	
D727,853 S	4/2015	Clayton	
D735,137 S	7/2015	Duffy et al.	
D745,371 S *	12/2015	Trojanowski	D8/350
D779,436 S	2/2017	Huynh	
D826,860 S *	8/2018	Iaconis	D13/139.1
10,840,688 B2	11/2020	Zhang et al.	
D915,306 S	4/2021	Fu et al.	
D925,470 S	7/2021	Zhang et al.	
D948,448 S	4/2022	Ma et al.	
2016/0204588 A1	7/2016	Trojanowski	

* cited by examiner

Primary Examiner — Mary Shannon Malley

Assistant Examiner — Lee D. Starr

(74) *Attorney, Agent, or Firm* — Locke Lord LLP

(57) **CLAIM**

The ornamental design for a socket, as shown and described.

DESCRIPTION

FIG. 1 is a front view of the socket, showing my new design. FIG. 2 is a back view thereof. FIG. 3 is a bottom view thereof. FIG. 4 is a top view thereof. FIG. 5 is a left side elevational view thereof. FIG. 6 is a right side elevational view thereof. FIG. 7 is a front perspective view thereof; and, FIG. 8 is a back perspective view thereof. The masked areas adjacent to the dash-dot broken lines in the drawings depict portions of the socket that form no part of the claimed design. The dash-dot broken lines define the bounds of the claimed design and form no part thereof. The masked areas adjacent to the broken lines in the drawings form no part of the claimed design. The dash-dot broken lines define the bounds of the claimed design and form no part thereof.

1 Claim, 4 Drawing Sheets

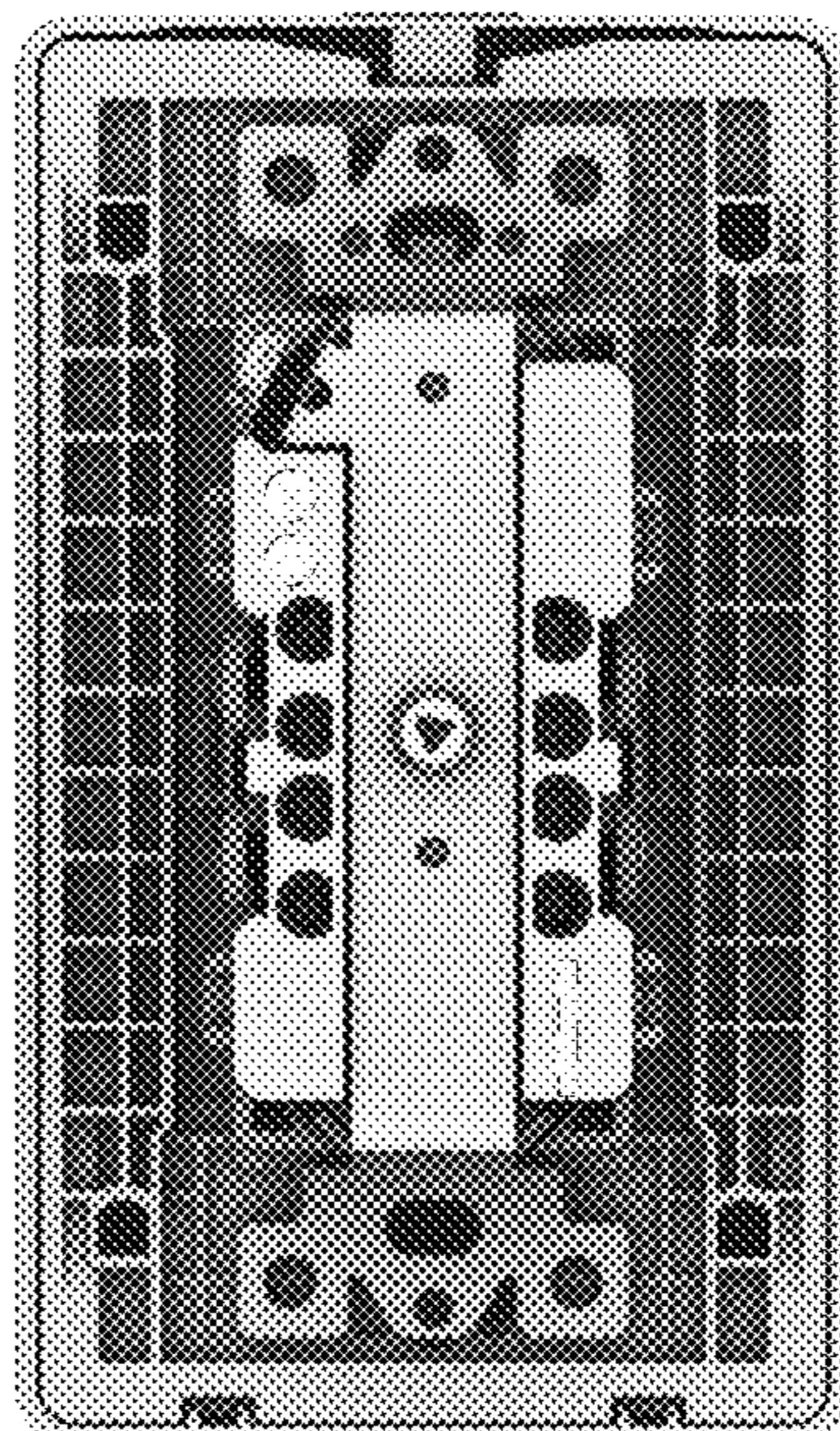
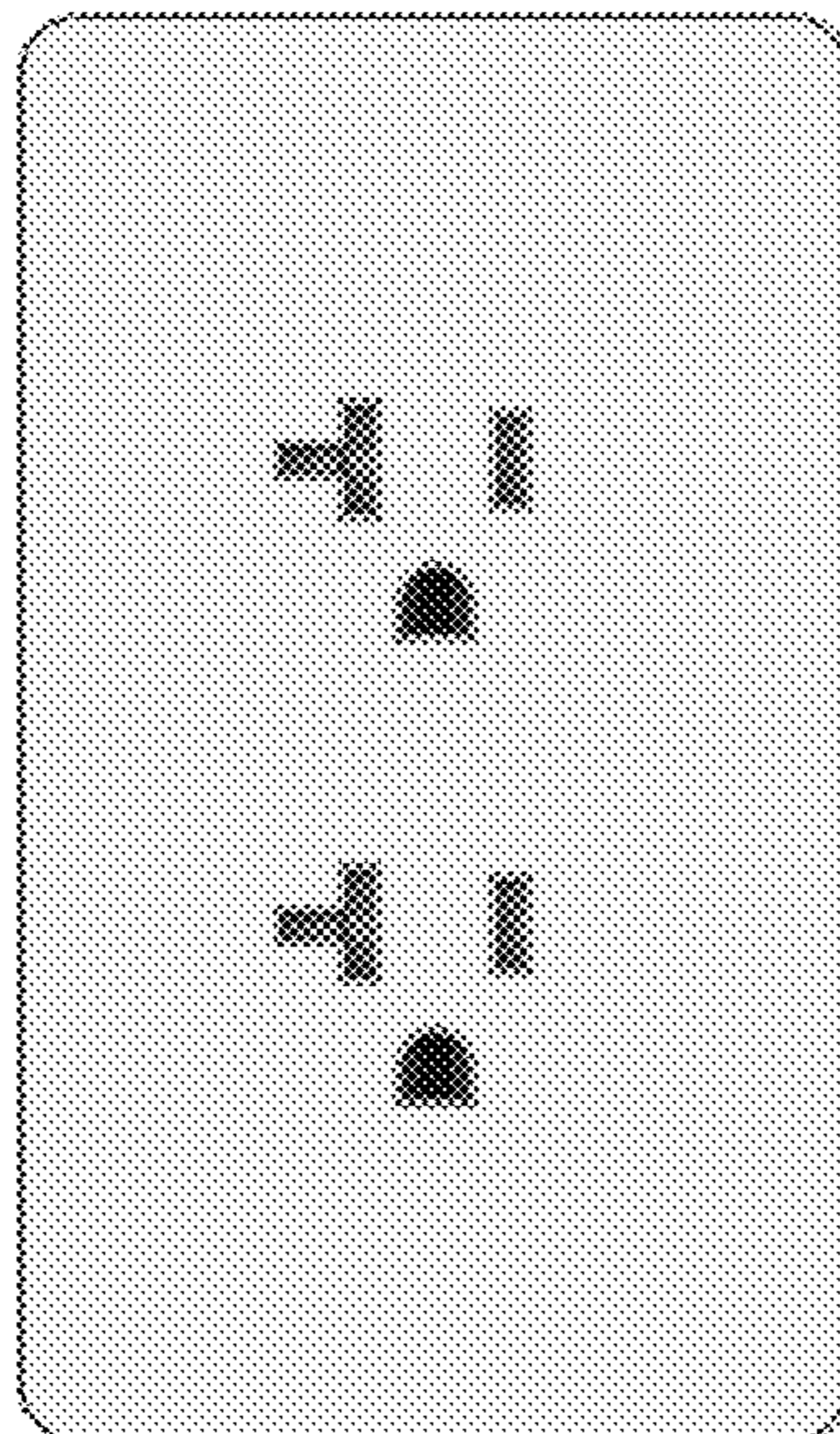

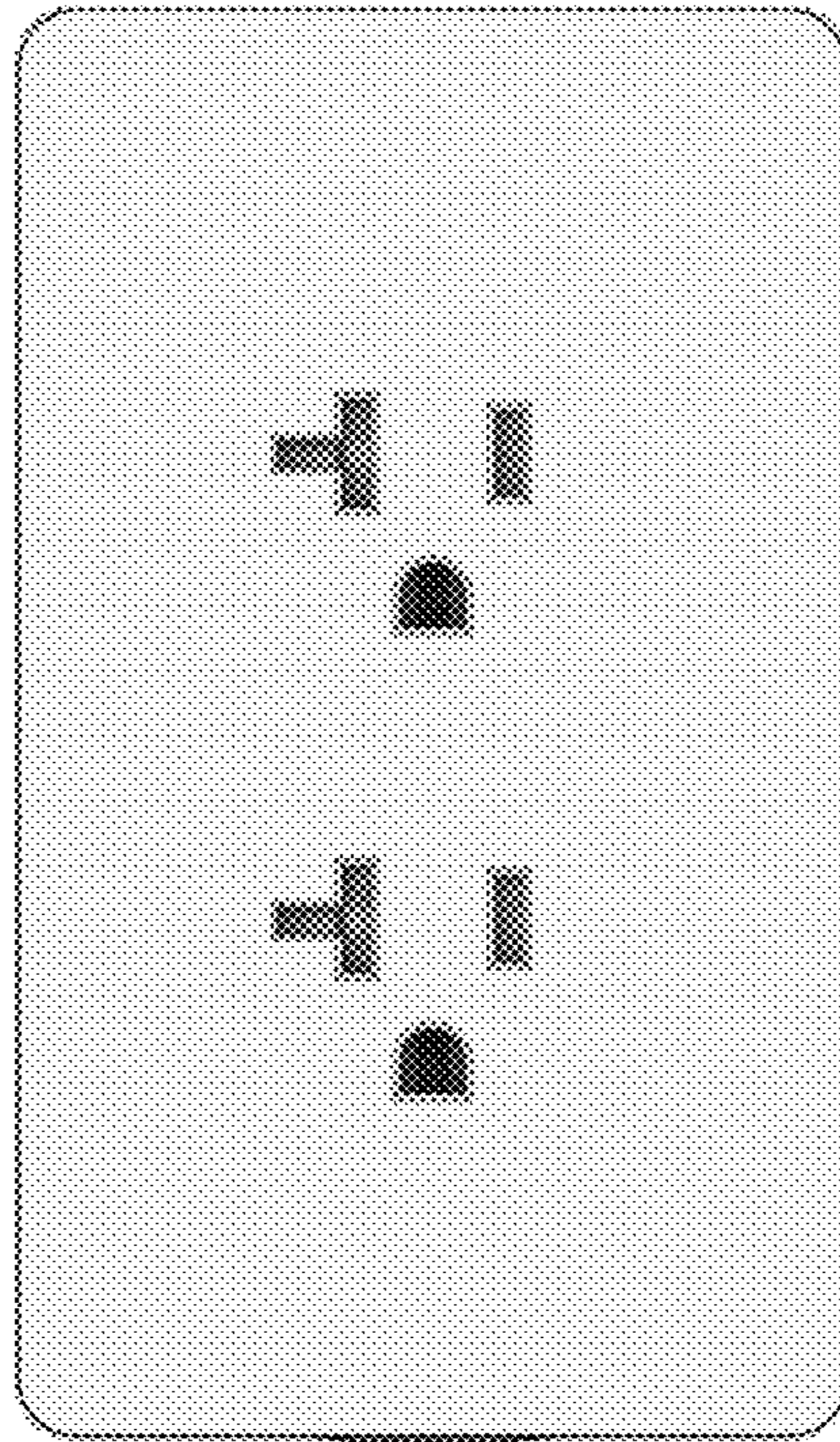

FIG. 1

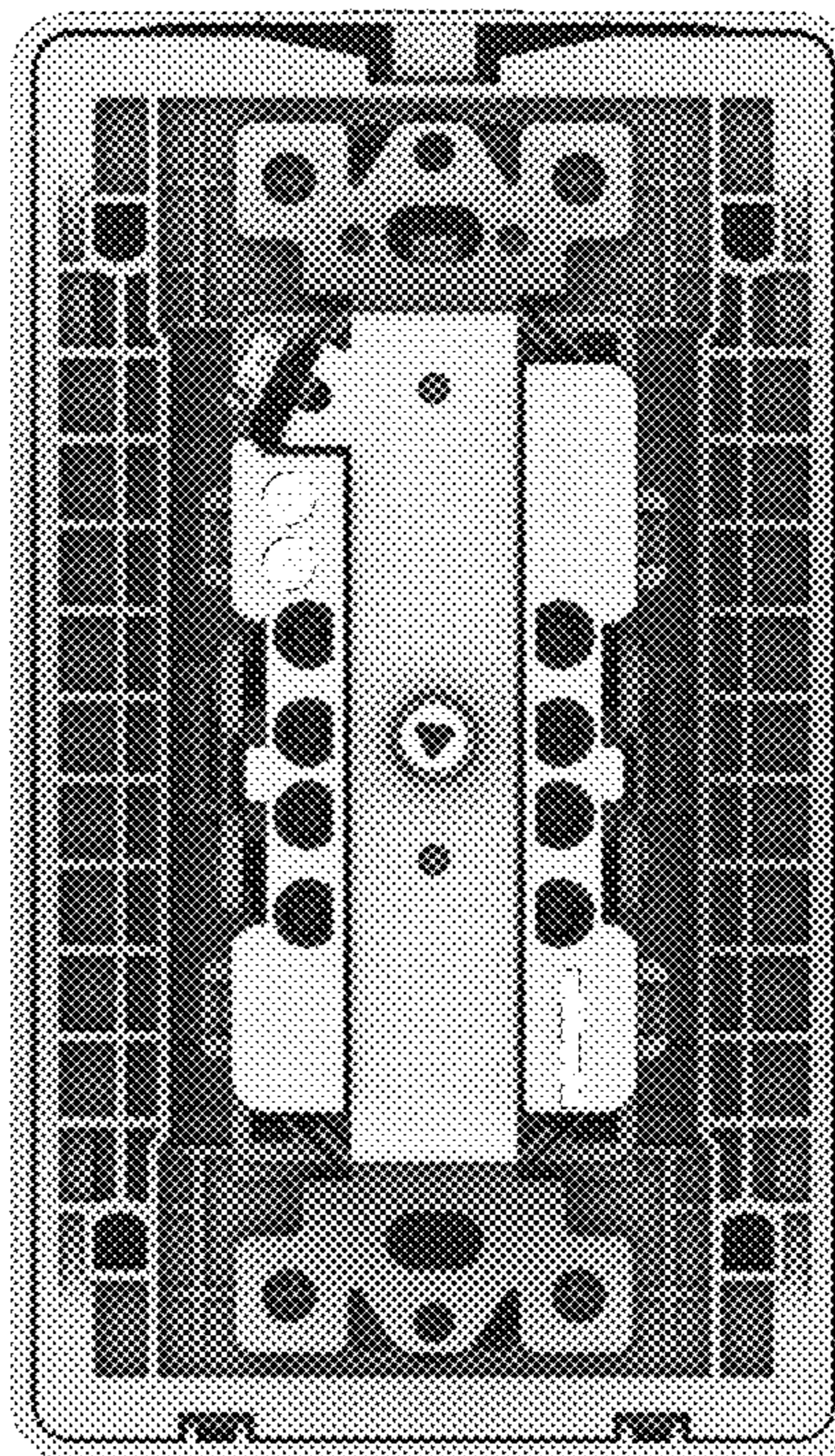

FIG. 2

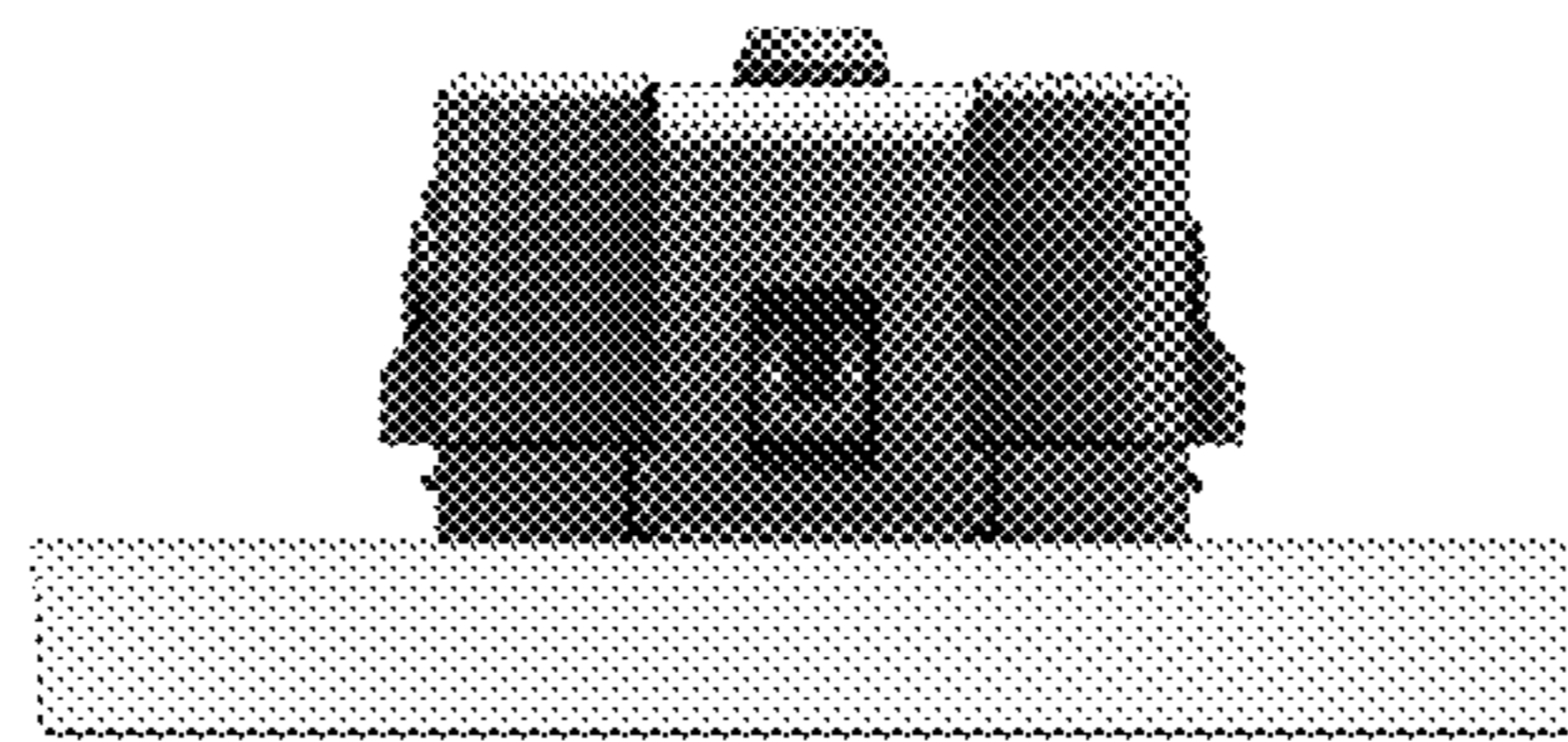

FIG. 3

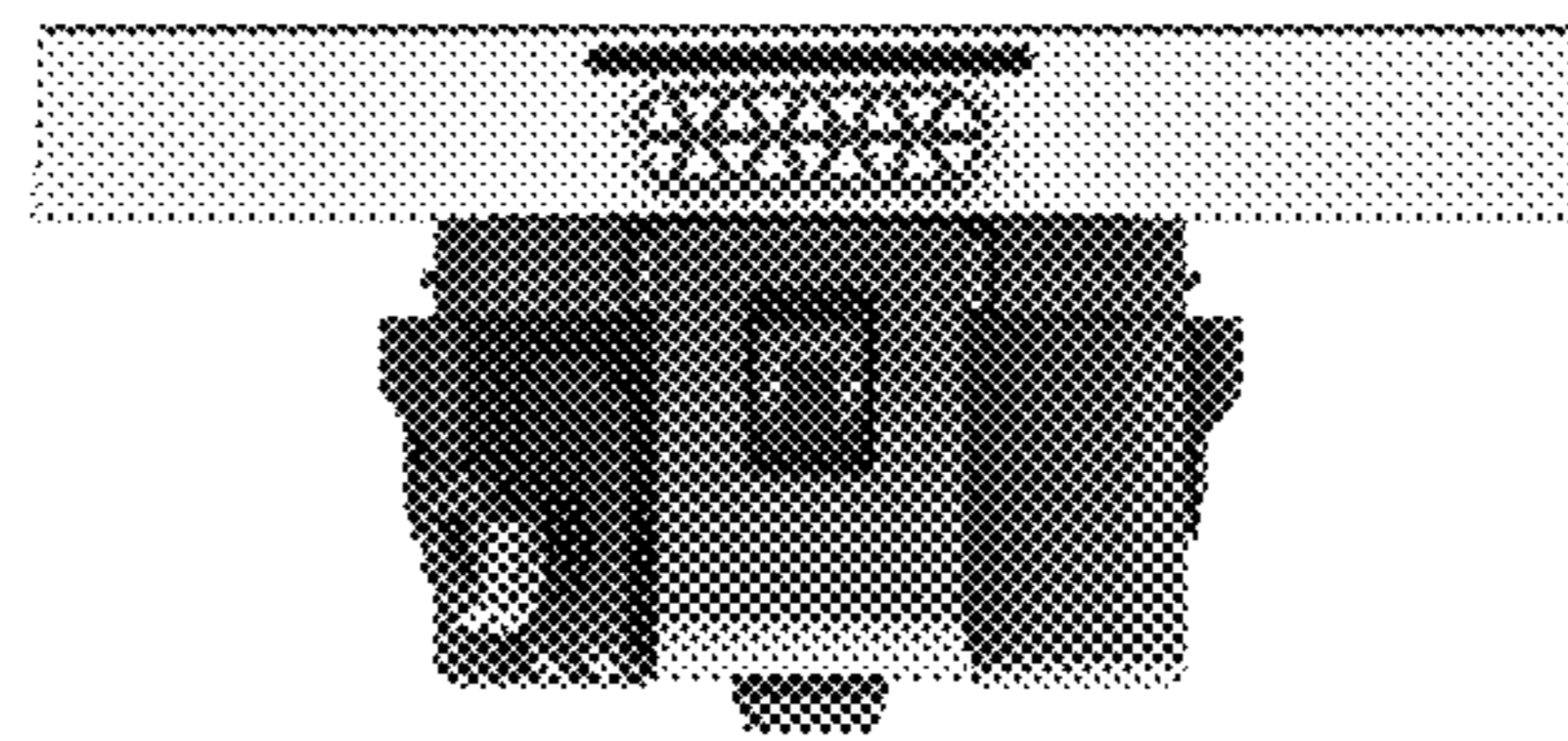

FIG. 4

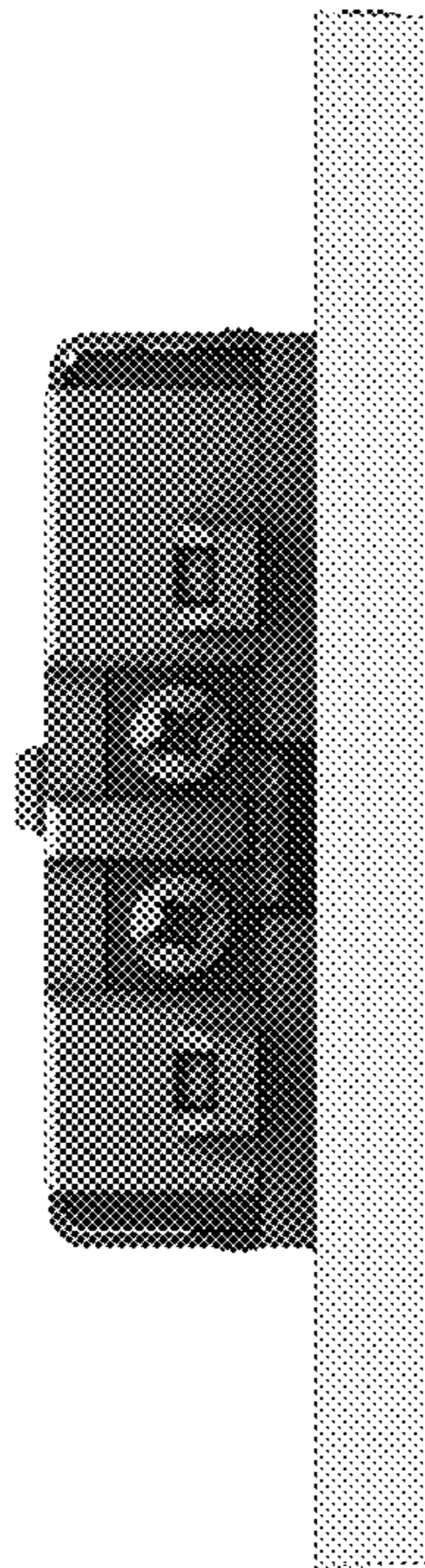

FIG. 5

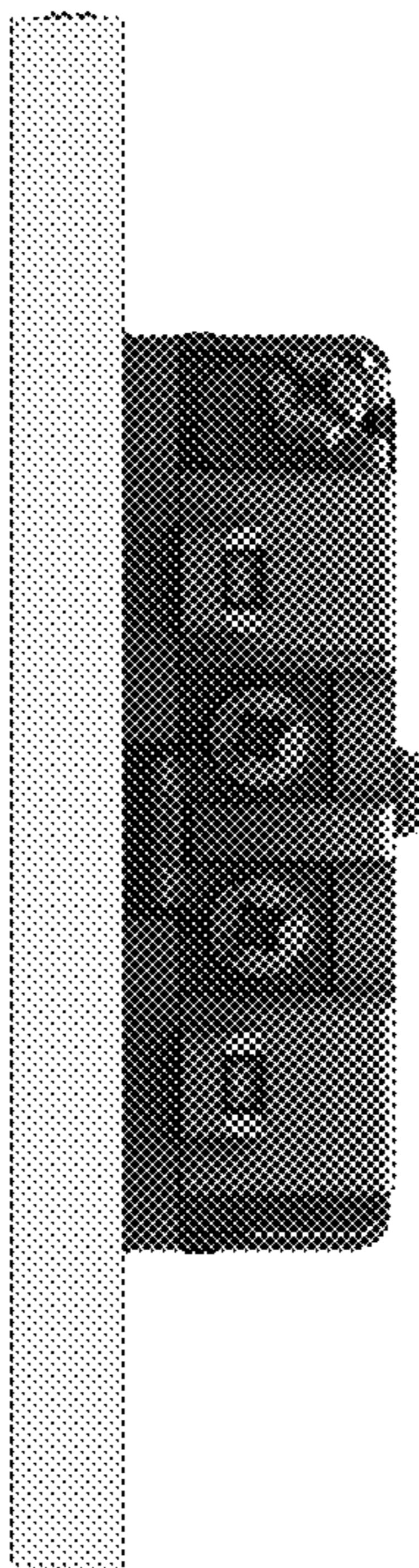

FIG. 6

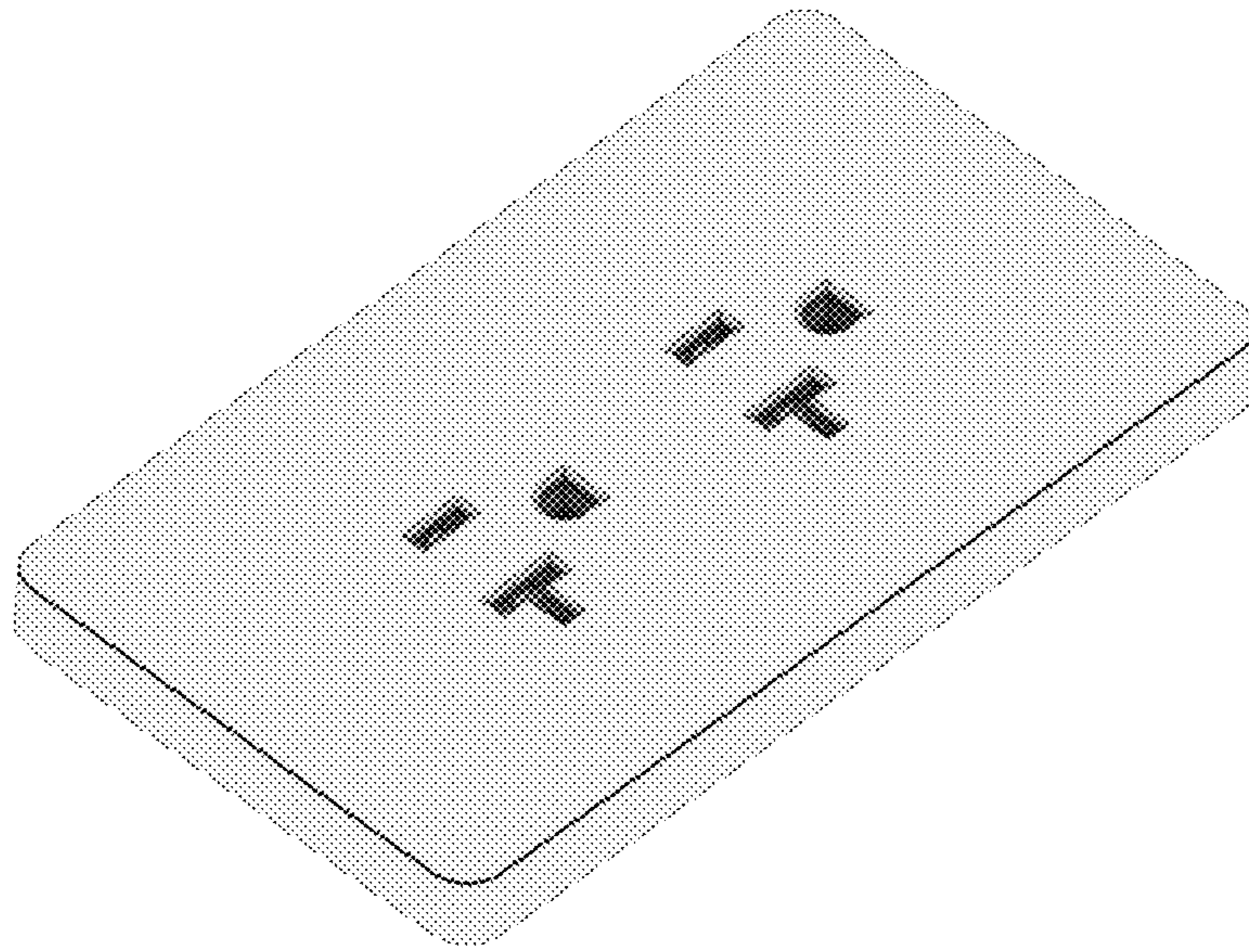

FIG. 7

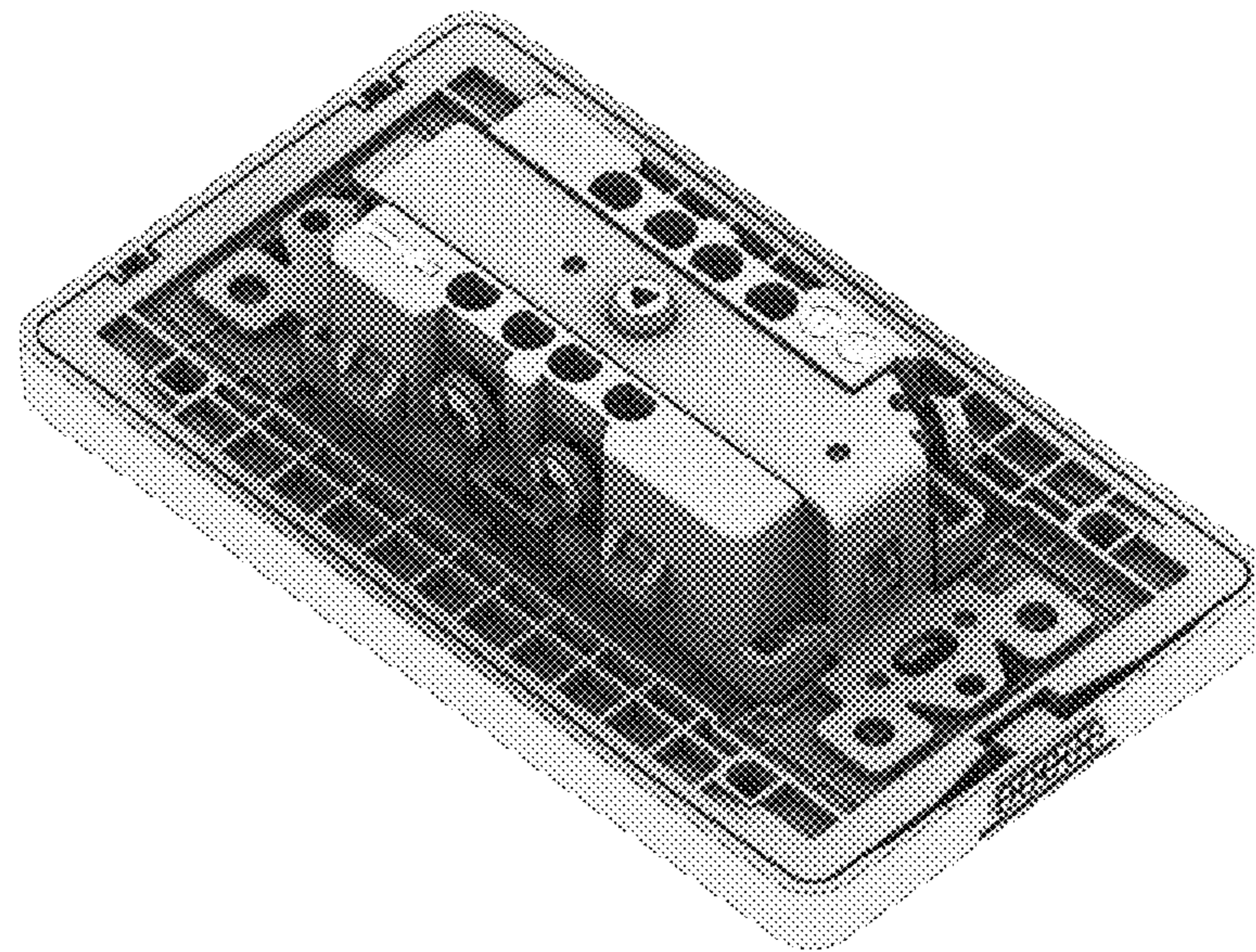

FIG. 8