



US00D971815S

(12) **United States Design Patent**  
**Schlittenhard et al.**

(10) **Patent No.:** **US D971,815 S**

(45) **Date of Patent:** **\*\* Dec. 6, 2022**

(54) **VEHICLE TYRE**

(71) Applicant: **Continental Reifen Deutschland GmbH**, Hannover (DE)

(72) Inventors: **Jan Schlittenhard**, Hannover (DE);  
**Tanja Wackerhage**, Hannover (DE);  
**Lubos Novosad**, Púchov (SK)

(\*\*) Term: **15 Years**

(21) Appl. No.: **35/512,353**

(22) Filed: **Apr. 14, 2021**

(80) **Hague Agreement Data**

Int. Filing Date: **Apr. 14, 2021**

Int. Reg. No.: **DM/215592**

Int. Reg. Date: **Apr. 14, 2021**

Int. Reg. Pub. Date: **Aug. 13, 2021**

(51) **LOC (13) Cl.** ..... **12-15**

(52) **U.S. Cl.**  
USPC ..... **D12/563**

(58) **Field of Classification Search**  
USPC ..... D12/568-605, 900, 533-567  
CPC ..... Y10T 152/10027; B60C 1/0016; B60C  
11/0306; B60C 11/0302; B60C 3/06;  
B60C 9/17

See application file for complete search history.

(56) **References Cited**

U.S. PATENT DOCUMENTS

D606,007 S \* 12/2009 Fontaine ..... D12/564  
D723,453 S \* 3/2015 Knispel ..... D12/563

D754,058 S \* 4/2016 Caron ..... D12/563  
D810,668 S \* 2/2018 Cavro ..... D12/563  
9,969,223 B2 \* 5/2018 Higashiura ..... B60C 11/0306  
D832,194 S \* 10/2018 de Briey-Terlinden ..... D12/564  
D832,195 S \* 10/2018 de Briey-Terlinden ..... D12/564  
D852,730 S \* 7/2019 Bauer ..... D12/563  
D853,941 S \* 7/2019 de Briey-Terlinden ..... D12/565  
D855,010 S \* 7/2019 Nomura ..... D12/558  
D871,315 S \* 12/2019 De Liddo ..... D12/564  
D879,018 S \* 3/2020 Amenta ..... D12/558  
D896,161 S \* 9/2020 Koetter ..... D12/563  
D900,010 S \* 10/2020 Koetter ..... D12/563  
D900,712 S \* 11/2020 Santangeli ..... D12/564  
D900,713 S \* 11/2020 Moia ..... D12/545  
D930,563 S \* 9/2021 Koetter ..... D12/545  
2022/0219491 A1 \* 7/2022 Nukushina ..... B60C 11/0311

\* cited by examiner

*Primary Examiner* — John A Voytek

(57) **CLAIM**

The ornamental design for a vehicle tyre, as shown and described.

**DESCRIPTION**

- 1. Vehicle tyre
- 1.1 : Enlarged
- 1.2 : Top
- 1.3 : Perspective
- 1.4 : Left
- 1.5 : Right

**1 Claim, 5 Drawing Sheets**



1.1

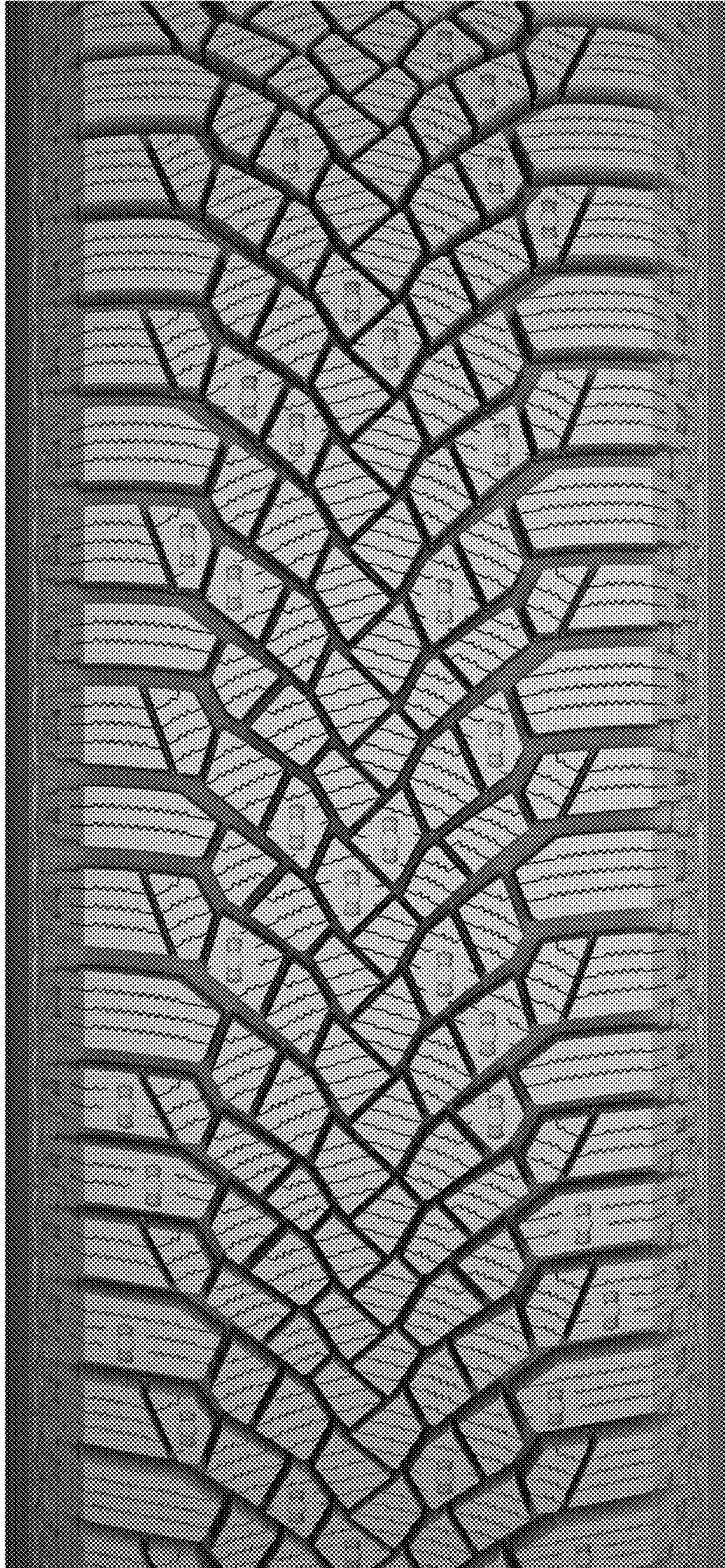

1.2

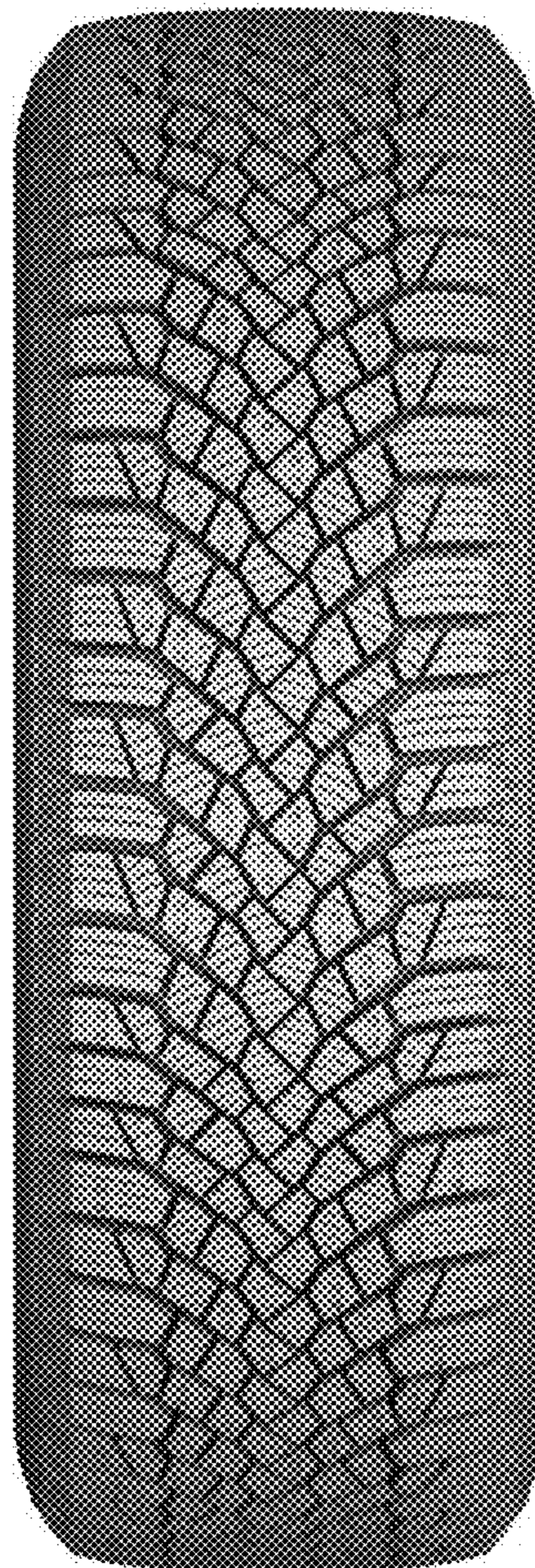

1.3



1.4



1.5

