



US00D971718S

(12) **United States Design Patent** (10) **Patent No.:** **US D971,718 S**
Cifers, III (45) **Date of Patent:** **** Dec. 6, 2022**

(54) **ACCESSORY MOUNTING TRACK**
(71) Applicant: **Luther Cifers, III**, Farmville, VA (US)
(72) Inventor: **Luther Cifers, III**, Farmville, VA (US)
(73) Assignee: **YakAttack, LLC**, Farmville, VA (US)
(**) Term: **15 Years**
(21) Appl. No.: **29/768,133**
(22) Filed: **Jan. 27, 2021**

(56) **References Cited**
U.S. PATENT DOCUMENTS
585,475 A 6/1897 Huber
1,705,086 A 3/1929 Ferguson
2,157,309 A 5/1939 Swedman et al.
2,176,644 A 10/1939 Sladek
2,269,847 A 1/1942 Feinson
2,859,710 A 11/1958 Elsner
2,928,512 A 3/1960 Slater et al.
3,129,751 A 4/1964 Alexander
3,208,560 A 9/1965 Cote
3,291,088 A 12/1966 Klose
3,331,348 A 7/1967 Dyer
3,381,925 A 5/1968 Higuchi
(Continued)

Related U.S. Application Data

(60) Division of application No. 29/655,600, filed on Jul. 5, 2018, which is a continuation of application No. 15/825,083, filed on Nov. 28, 2017, which is a continuation of application No. 14/822,574, filed on Aug. 10, 2015, now Pat. No. 9,828,073, which is a continuation-in-part of application No. 13/954,253, filed on Jul. 30, 2013, now Pat. No. 9,671,060.

(51) **LOC (13) Cl.** **08-05**
(52) **U.S. Cl.**
USPC **D8/380; D8/354**

(58) **Field of Classification Search**
USPC D12/111, 406, 407, 408, 412, 414;
D8/349, 354, 363, 373, 376, 380, 356,
D8/377, 381, 382; D14/125-129, 217,
D14/251-253, 239, 335, 336, 337,
D14/371-382, 413, 416, 432, 439-441,
D14/447-452, 457, 492; D21/333, 565;
D3/10, 218
CPC .. B60R 9/06; B60R 9/10; B60R 9/045; B60R
9/048; B60R 11/00; F16C 11/0695; F16C
11/0604; F16C 11/06; F16C 11/0685;
F16M 2200/024; F16B 5/0657; F16B
5/0664; F16B 21/09; F16B 45/00; G06F
1/1632; H04B 1/3877; H04M 1/06
See application file for complete search history.

FOREIGN PATENT DOCUMENTS

FR 2604842 A1 4/1988
JP H1060755 A 3/1998
JP 2002180412 A 6/2002

Primary Examiner — Darlington Ly
(74) *Attorney, Agent, or Firm* — Thedford I. Hitaffer;
Hitaffer & Hitaffer, PLLC

(57) **CLAIM**

The ornamental design for a accessory mounting track, as shown and described.

DESCRIPTION

FIG. 1 is a front elevational view of an accessory mounting track showing my new design; and, FIG. 2 is a top plan view thereof. The features illustrated in broken lines in FIGS. 3 and 4 form no part of the claimed design. The breakaway symbols illustrated in broken lines in the drawings indicate a symbolic length in the length of the accessory mounting track. The appearance of any portion of the accessory mounting track between the breakaway symbols forms no part of the claimed design.

1 Claim, 1 Drawing Sheet

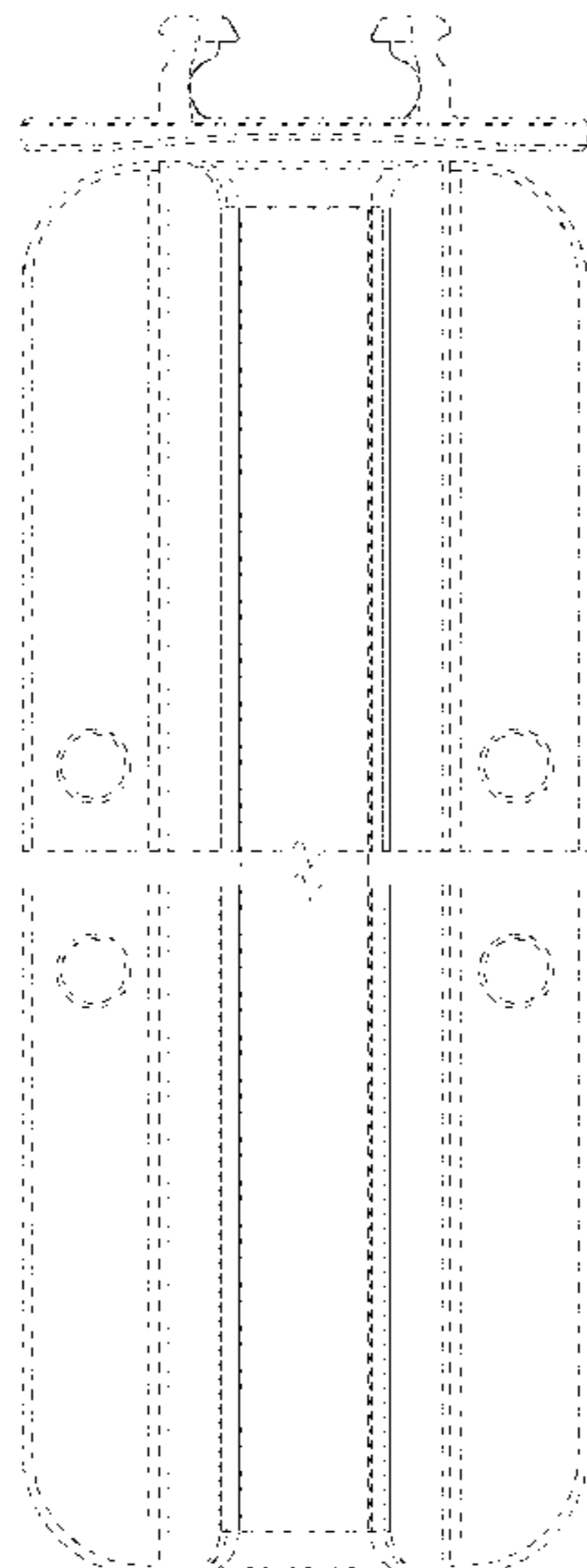

US D971,718 S

(56)

References Cited

U.S. PATENT DOCUMENTS

4,126,228 A	11/1978	Bala et al.		D703,605 S	4/2014	Sautter et al.	
4,183,387 A *	1/1980	Lenz	F16B 35/06	8,763,978 B2	7/2014	Newman et al.	
			411/116	8,974,160 B2 *	3/2015	Bender	B60P 7/06
							410/104
4,226,394 A	10/1980	Einhorn		D731,400 S	6/2015	Condon et al.	
4,244,501 A	1/1981	Ingram		9,187,047 B2	11/2015	Sautter et al.	
4,273,487 A	6/1981	Mclennan		9,365,150 B2	6/2016	Baldsiefen et al.	
4,315,393 A	2/1982	Schack et al.		9,671,060 B1 *	6/2017	Cifers	F16M 11/2085
4,616,771 A	10/1986	Heideman		9,828,073 B1 *	11/2017	Cifers, III	F16M 13/02
4,699,484 A	10/1987	Howell et al.		9,863,576 B1	1/2018	Cifers	
4,835,852 A	6/1989	Asplund et al.		9,879,819 B1	1/2018	Cifers	
4,969,784 A	11/1990	Yanke		D814,388 S	4/2018	Salsi et al.	
5,026,013 A	6/1991	Robbins		10,155,306 B1 *	12/2018	Carnevali	B60P 7/0815
5,222,851 A	6/1993	Dickerson		D843,199 S *	3/2019	Stener	D8/380
5,244,186 A	9/1993	Chandler		D845,117 S *	4/2019	Stener	D8/380
5,259,711 A *	11/1993	Beck	B60P 7/0815	D862,213 S *	10/2019	Stener	D8/380
			410/104	10,429,002 B2	10/2019	Carnevali	
5,305,700 A	4/1994	Strong et al.		10,435,117 B1 *	10/2019	Cifers	F16M 11/425
5,421,036 A	6/1995	Stevens et al.		D865,502 S *	11/2019	Stener	D8/380
5,487,518 A	1/1996	McCraney et al.		10,473,150 B2 *	11/2019	Carnevali	F16B 2/04
5,598,959 A	2/1997	Lorensen et al.		D876,204 S *	2/2020	Stener	D8/354
5,676,088 A	10/1997	Blaisdell et al.		D876,205 S *	2/2020	Stener	D8/354
5,864,997 A	2/1999	Kelly		10,563,813 B1	2/2020	Cifers	
6,019,543 A	2/2000	Junker		D876,930 S *	3/2020	Stener	D8/354
6,021,984 A	2/2000	Mills		D888,543 S *	6/2020	Stener	D8/380
6,086,300 A	7/2000	Froehlich		D891,905 S *	8/2020	Carnevali	D8/354
6,238,153 B1	5/2001	Karrer		D891,906 S *	8/2020	Carnevali	D8/349
6,290,426 B1	9/2001	Gijssel et al.		D899,222 S *	10/2020	Carnevali	D8/382
6,398,149 B1	6/2002	Hines et al.		2001/0008600 A1	7/2001	Fraleigh	
6,460,743 B2	10/2002	Edgerly et al.		2003/0156919 A1	8/2003	Schwarz et al.	
6,585,465 B1 *	7/2003	Hammond	B60P 7/0815	2004/0131440 A1	7/2004	Womack et al.	
			410/104	2004/0165947 A1	8/2004	Herb	
6,644,901 B2	11/2003	Breckel		2005/0269465 A1	12/2005	Carnevali	
6,736,300 B2	5/2004	Deakin		2006/0175595 A1	8/2006	Carnevali	
6,938,782 B2	9/2005	Dean et al.		2007/0119887 A1	5/2007	Foley	
7,044,701 B2	5/2006	Herb		2007/0194191 A1	8/2007	Persson et al.	
7,070,374 B2	7/2006	Womack et al.		2009/0224119 A1	9/2009	Heffernan	
7,401,995 B2	7/2008	Li et al.		2009/0279944 A1	11/2009	Schmitz et al.	
7,497,651 B2 *	3/2009	Harberts	B60P 7/0815	2010/0078454 A1	4/2010	Sautter et al.	
			410/101	2010/0150484 A1	6/2010	Watson	
7,621,487 B2	11/2009	Brown et al.		2010/0192505 A1	8/2010	Schaefer et al.	
7,757,914 B2	7/2010	Book et al.		2011/0031370 A1	2/2011	Carnevali	
D622,208 S	8/2010	Sautter et al.		2011/0139841 A1	6/2011	Sautter et al.	
7,874,774 B2 *	1/2011	Peterson	B60P 7/0815	2012/0045276 A1 *	2/2012	Carnevali	F16B 7/20
			410/104				403/350
D635,086 S	3/2011	Shen		2014/0003878 A1 *	1/2014	Knox	B60P 7/0815
8,100,600 B2 *	1/2012	Blum	F16B 37/045				410/104
			403/256	2015/0030386 A1	1/2015	Carnevali	
8,196,789 B2	6/2012	Kraeuter et al.		2016/0186925 A1	6/2016	Bettin	
8,647,009 B2 *	2/2014	Kobayashi	F24S 25/61	2017/0089058 A1	3/2017	Roth	
			52/173.3	2018/0347749 A1 *	12/2018	Carnevali	F16M 11/043
				2018/0363842 A1 *	12/2018	Carnevali	F16B 37/045

* cited by examiner

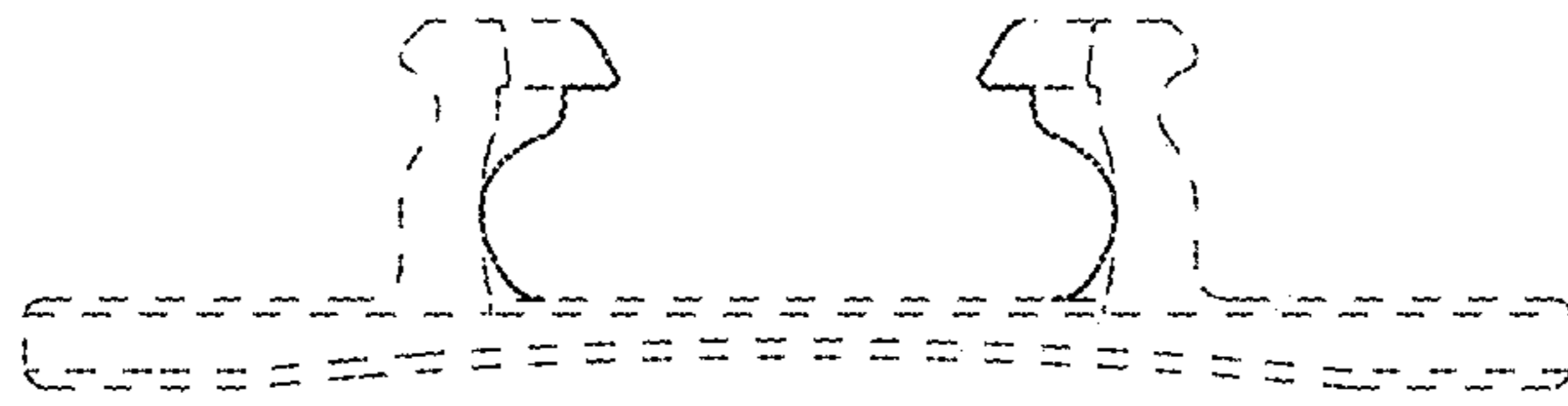

FIG. 1

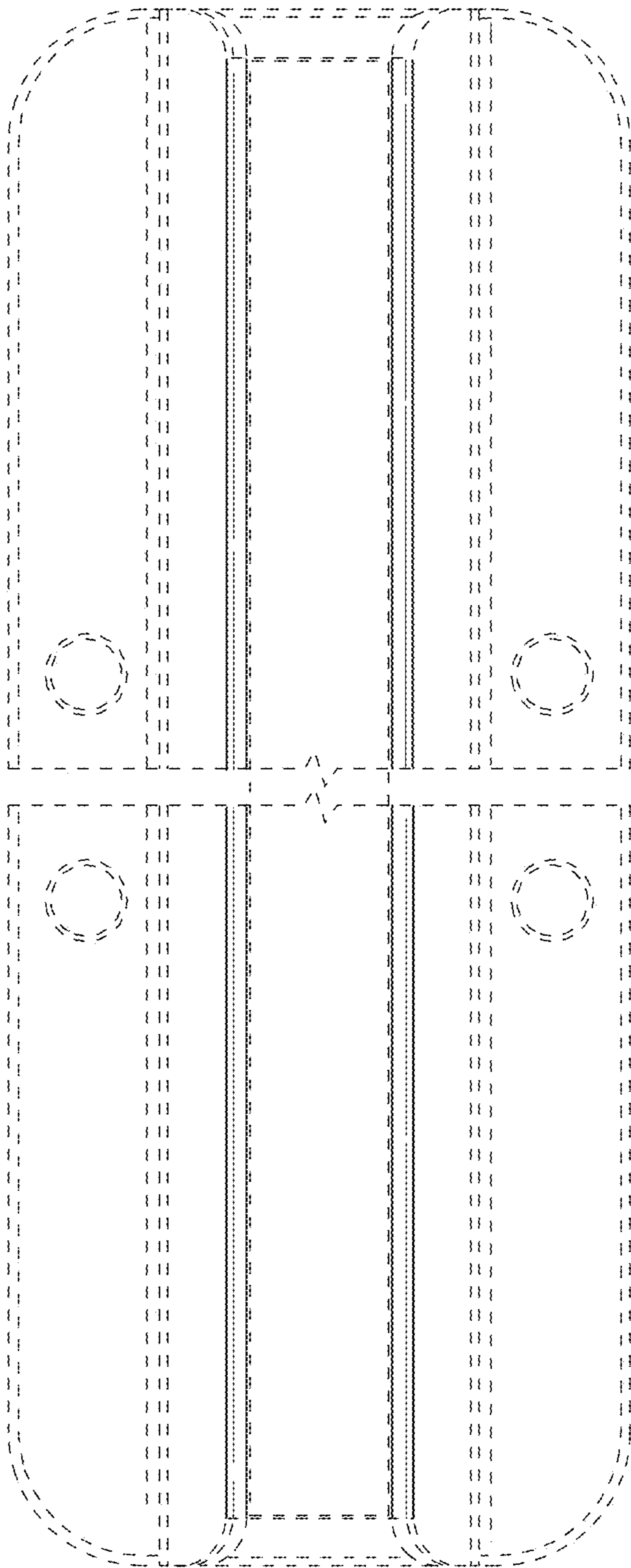

FIG. 2