



US00D971622S

(12) **United States Design Patent**
Ochando Gil

(10) **Patent No.:** **US D971,622 S**

(45) **Date of Patent:** **** Dec. 6, 2022**

(54) **CHAISE LOUNGE**

(71) Applicant: **Sancal Diseño, S.L.**, Yecla (ES)

(72) Inventor: **Pedro Luis Ochando Gil**, Valencia (ES)

(73) Assignee: **Sancal Diseño, S.L.**, Yecla (ES)

(**) Term: **15 Years**

(21) Appl. No.: **29/753,493**

(22) Filed: **Sep. 30, 2020**

(30) **Foreign Application Priority Data**

Apr. 6, 2020 (EM) 007794235-0016

(51) **LOC (13) Cl.** **06-01**

(52) **U.S. Cl.**
USPC **D6/361**

(58) **Field of Classification Search**
USPC D6/360, 361, 367, 368, 369, 370, 382
CPC .. A47C 1/02; A47C 1/028; A47C 1/14; A47C
3/143; A47C 4/04; A47C 4/08; A47C
4/18; A47C 5/02
See application file for complete search history.

(56) **References Cited**

U.S. PATENT DOCUMENTS

1,738,137 A * 12/1929 Brady A47C 17/22
5/17
D465,098 S * 11/2002 Kreiss D6/361

D498,064 S * 11/2004 Gomez D6/334
D572,921 S * 7/2008 van Ierssel D6/361
D586,141 S * 2/2009 Massaud D6/369
D637,417 S * 5/2011 Marcomini D6/375
D650,602 S * 12/2011 Massaud D6/361
D660,029 S * 5/2012 Nguyen D6/369
D850,141 S * 6/2019 King D6/381
D888,448 S * 6/2020 Grossinger D6/381
D898,392 S * 10/2020 King D6/361

* cited by examiner

Primary Examiner — R. Johnson

(74) *Attorney, Agent, or Firm* — Banner & Witcoff, Ltd.

(57) **CLAIM**

The ornamental design for a chaise lounge, as shown and described.

DESCRIPTION

FIG. 1 is a right-side, front perspective view of a chaise lounge showing my new design;
FIG. 2 is a right-side view thereof, the left-side view being a mirror image thereof;
FIG. 3 is a front view thereof;
FIG. 4 is a top view thereof;
FIG. 5 is another front, right-side perspective view thereof;
FIG. 6 is a rear, left-side, top perspective view thereof; and,
FIG. 7 is a front perspective view thereof.

1 Claim, 7 Drawing Sheets

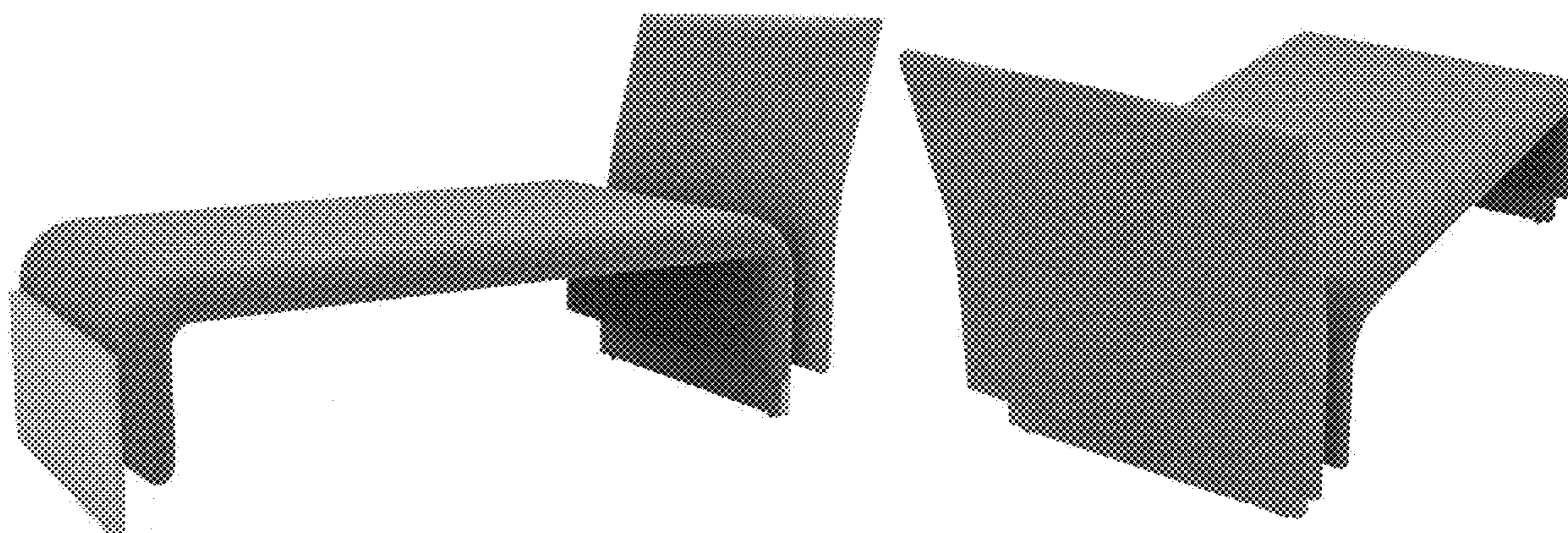

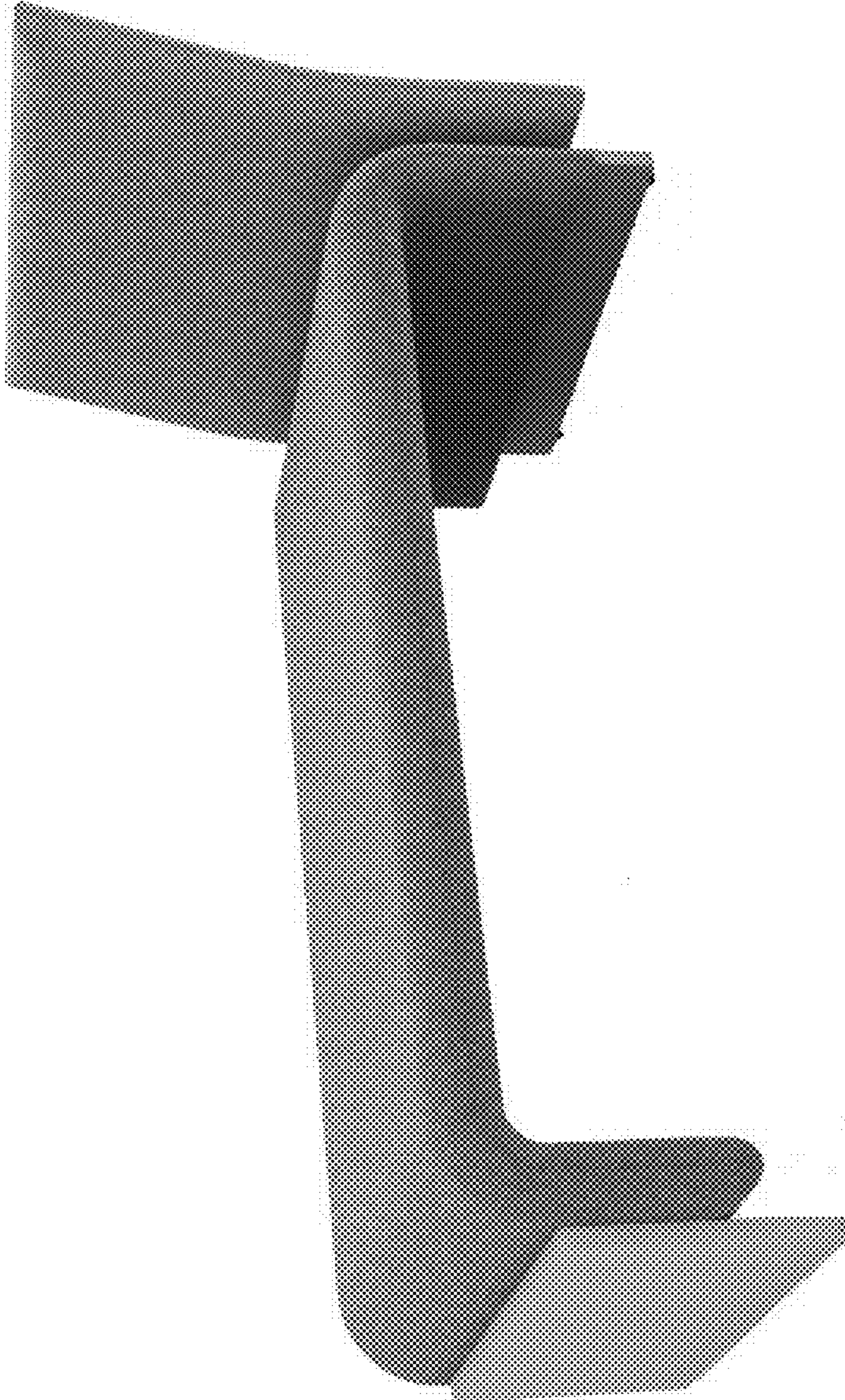

FIG. 1

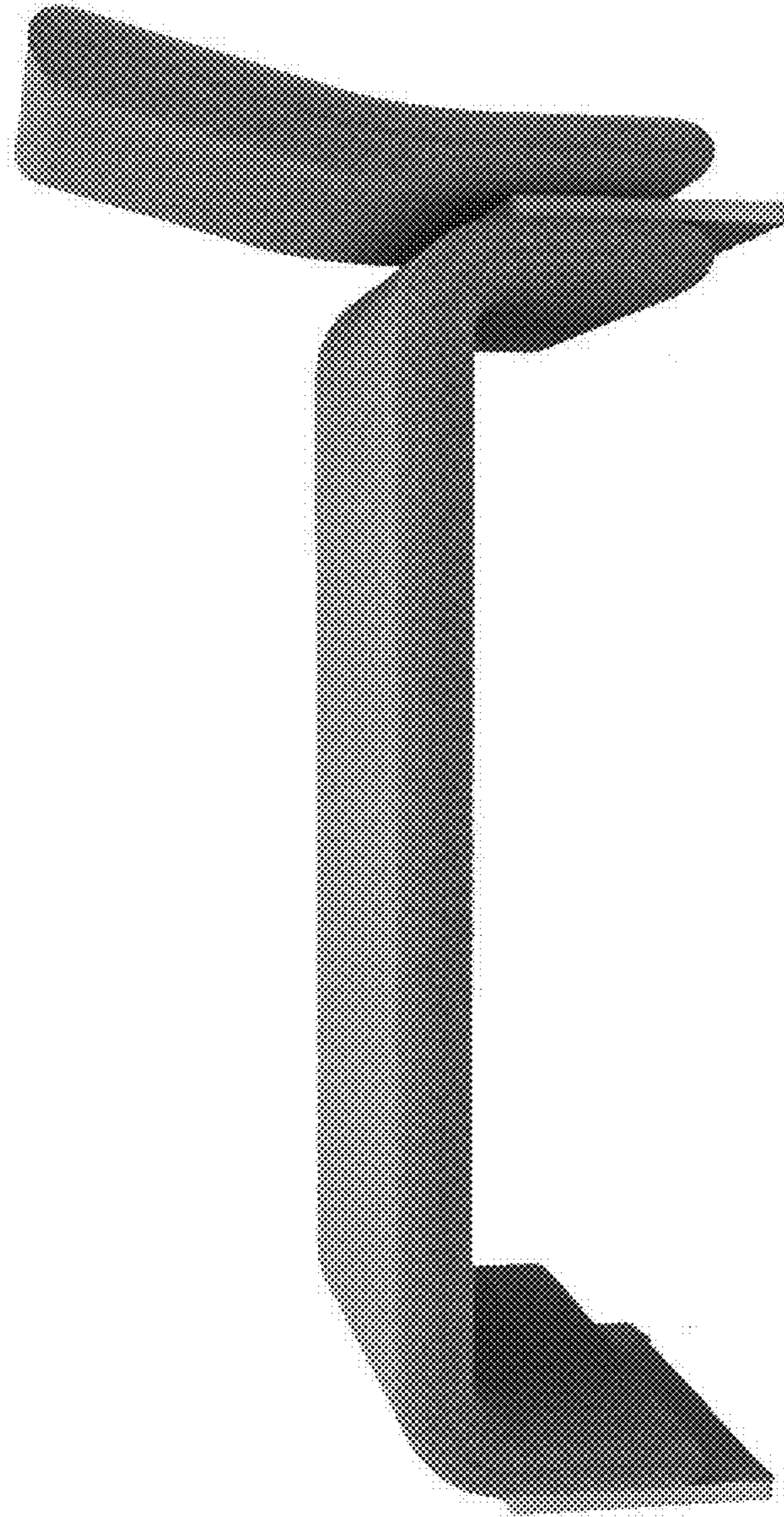

FIG. 2

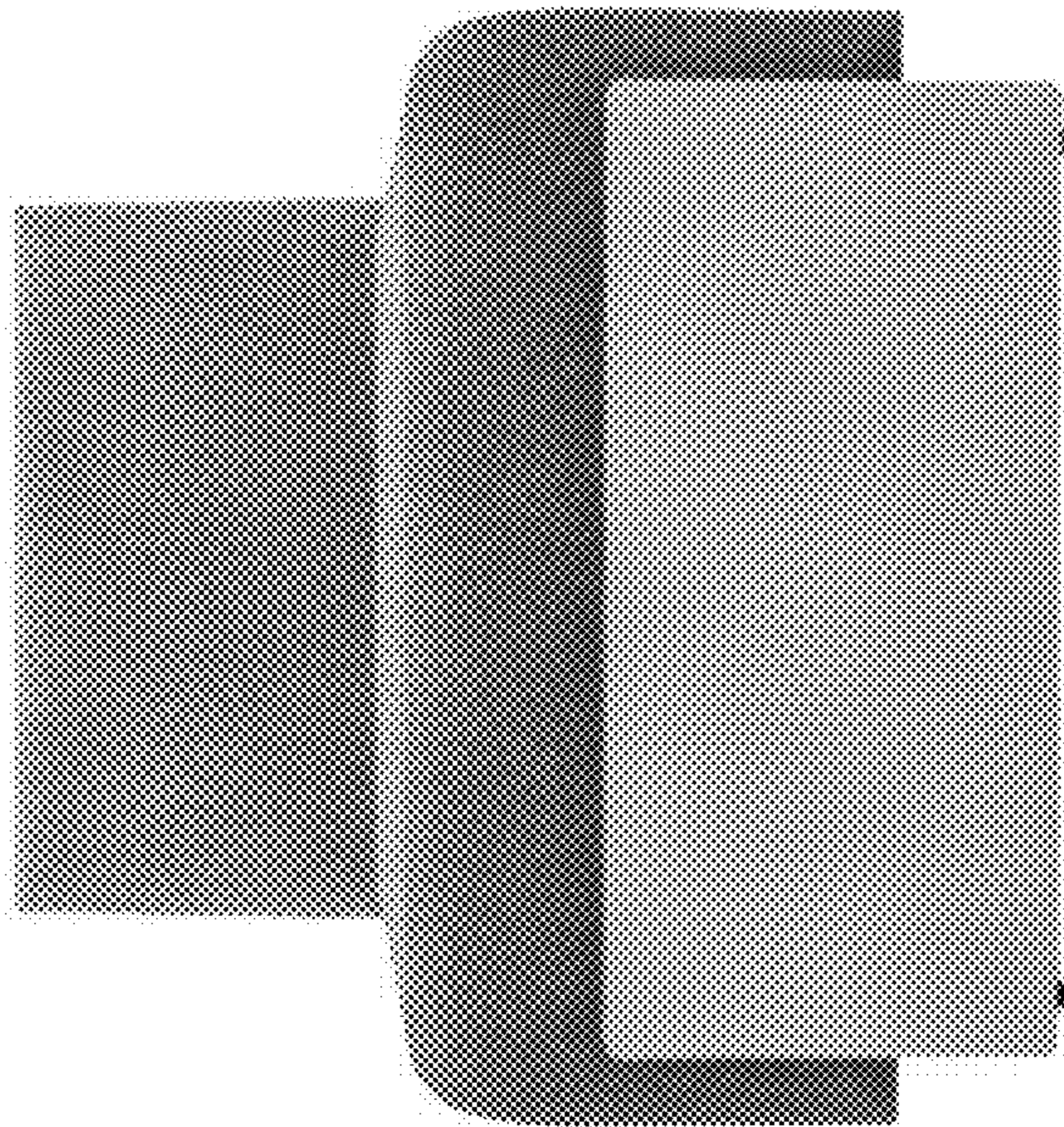

FIG. 3

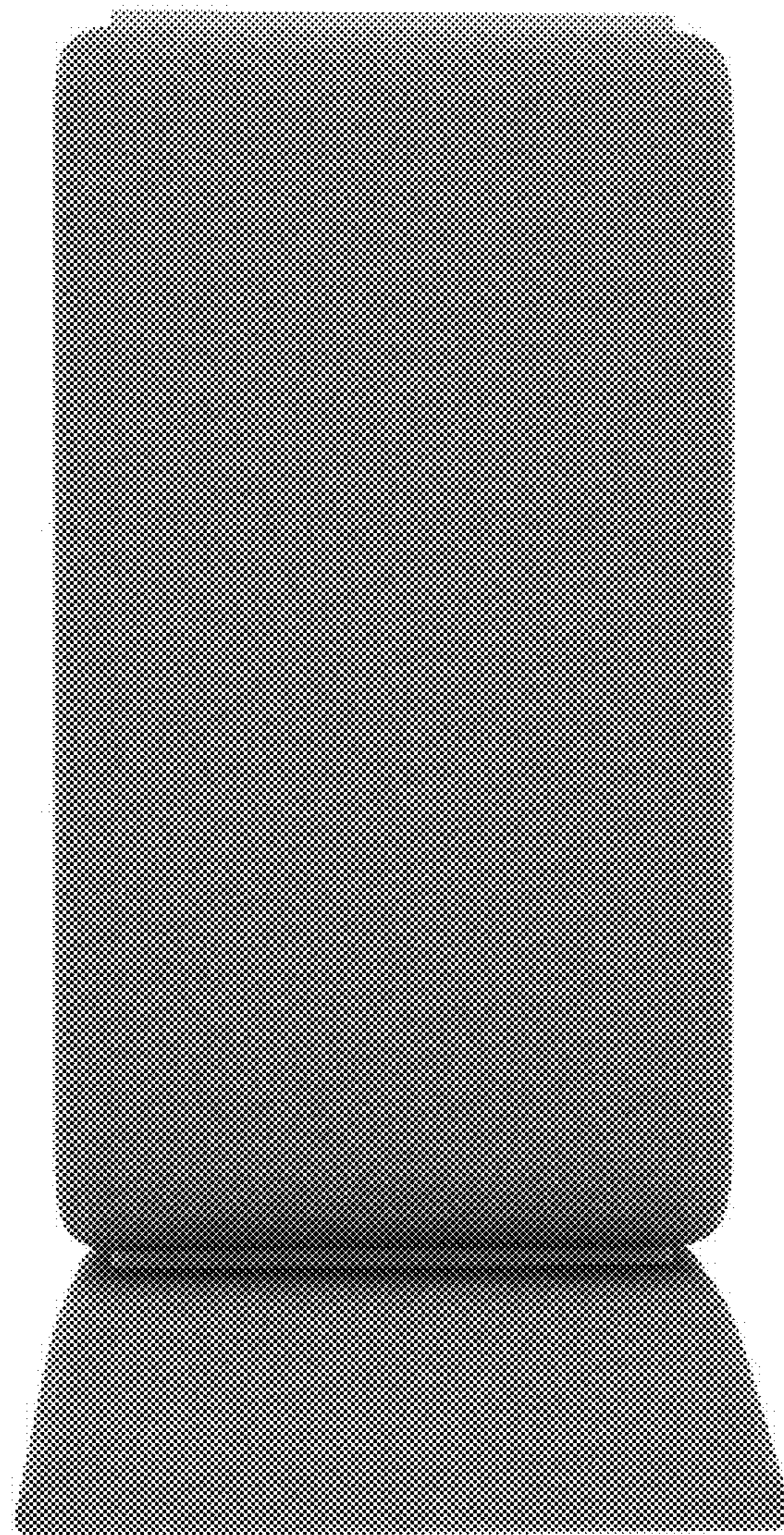

FIG. 4

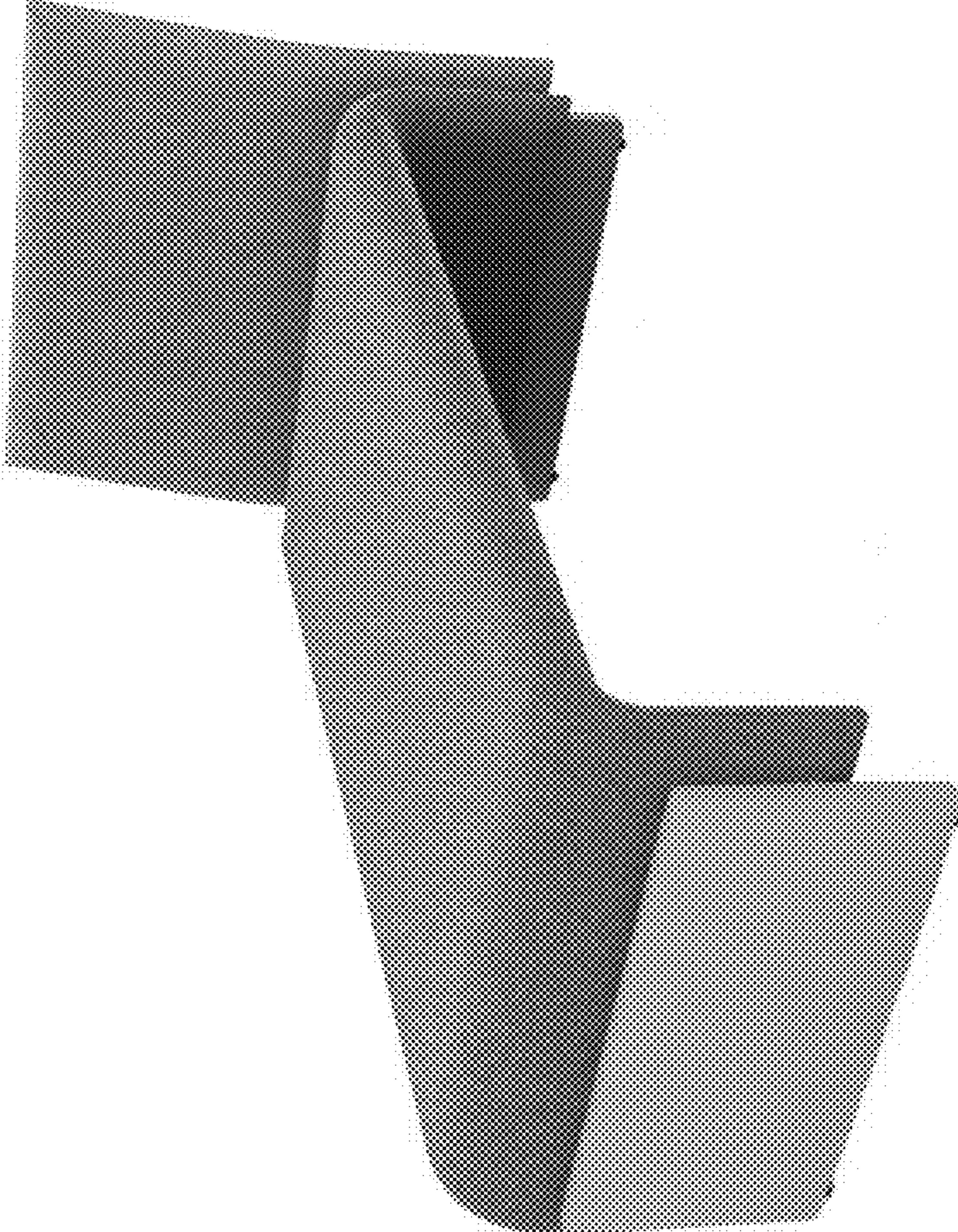

FIG. 5

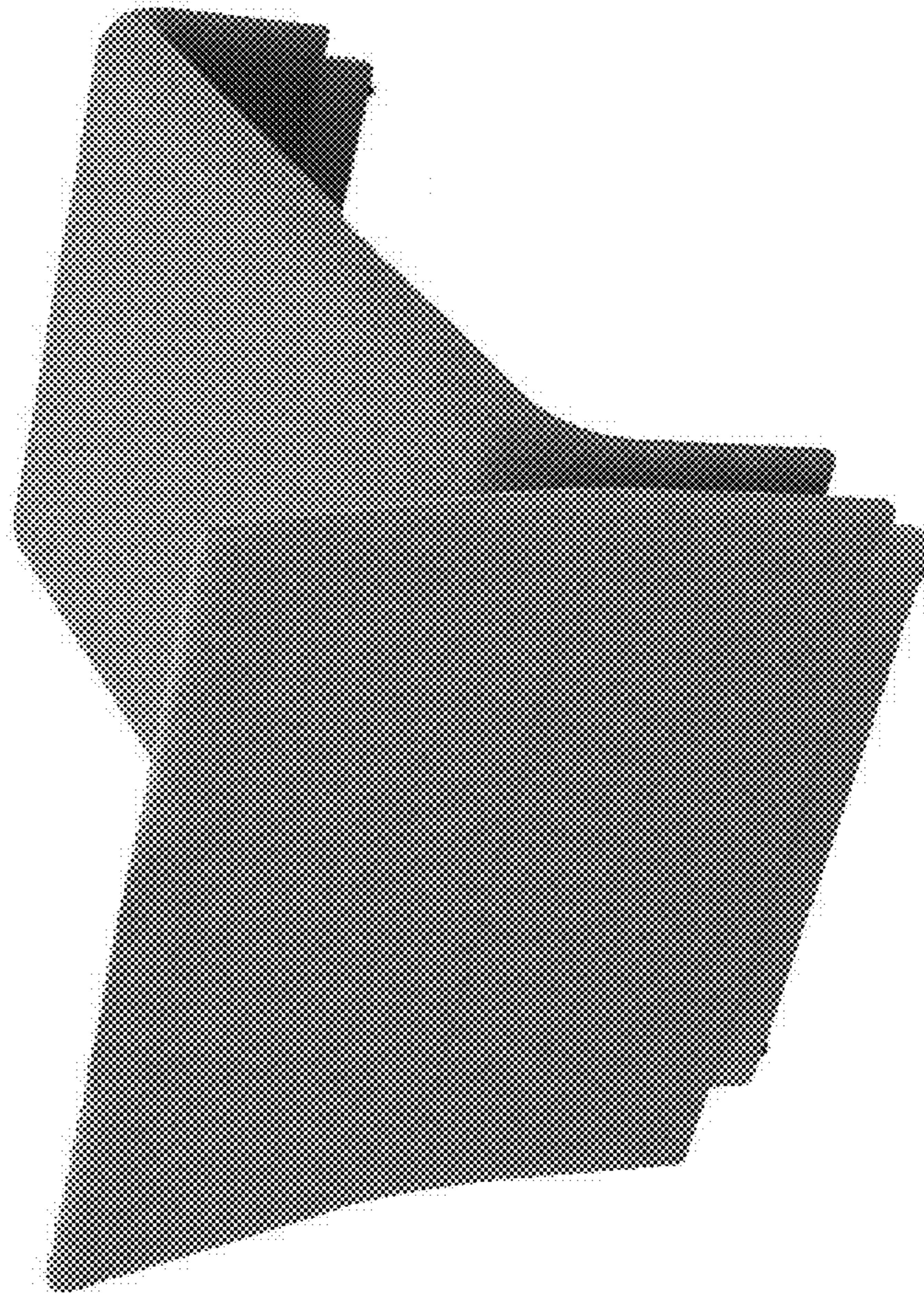

FIG. 6

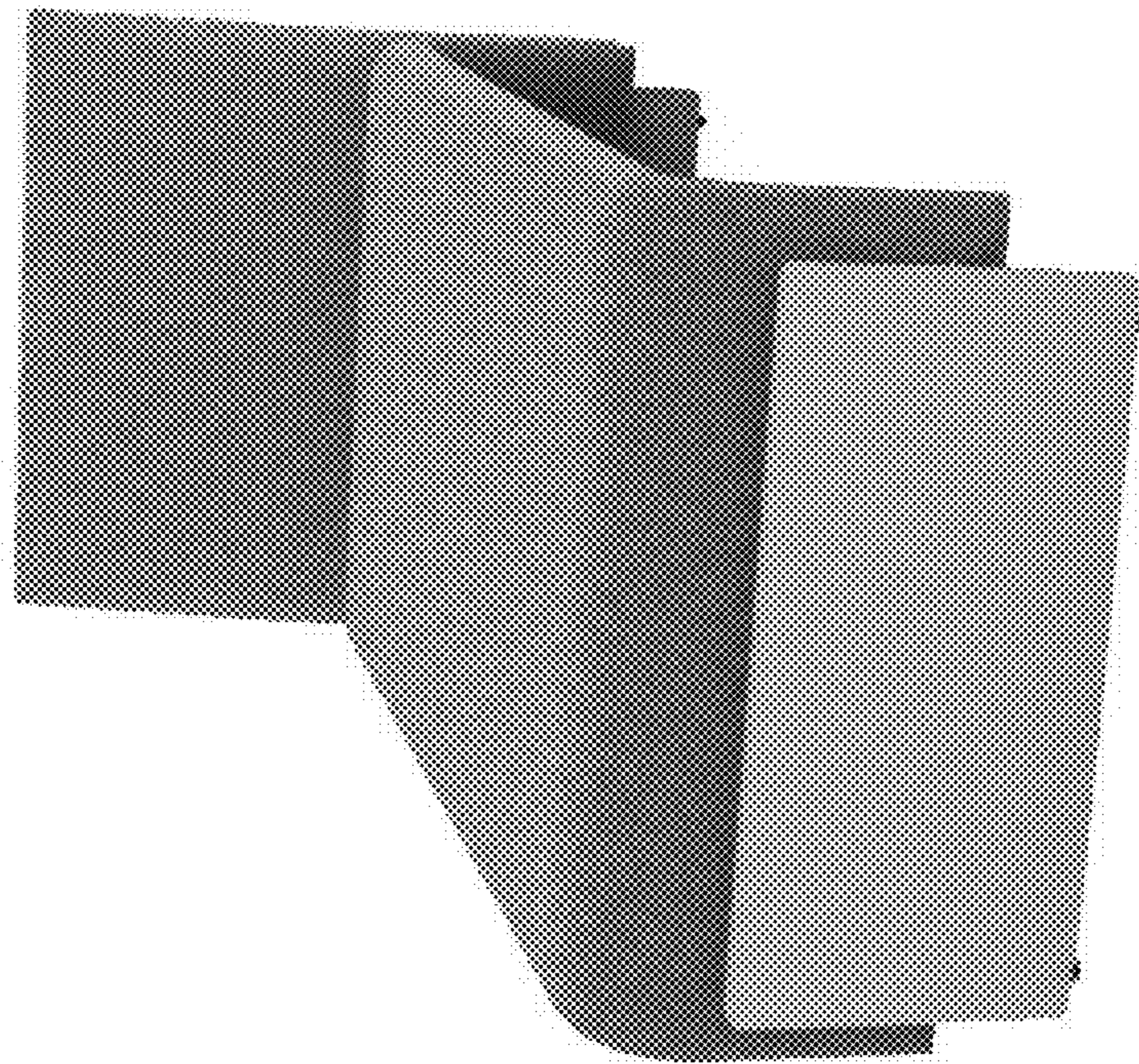

FIG. 7