



US00D971547S

(12) **United States Design Patent** (10) **Patent No.:** **US D971,547 S**  
**Cui** (45) **Date of Patent:** **\*\* Nov. 29, 2022**

(54) **ELECTRIC WINCH**  
(71) Applicant: **Ningbo Lianda Winch Co., Ltd.,**  
Ningbo (CN)  
(72) Inventor: **Xiaojun Cui, Ningbo (CN)**  
(\*\*) Term: **15 Years**  
(21) Appl. No.: **29/775,025**  
(22) Filed: **Mar. 19, 2021**  
(51) **LOC (13) Cl.** ..... **12-05**  
(52) **U.S. Cl.**  
USPC ..... **D34/35**  
(58) **Field of Classification Search**  
USPC ..... D34/33, 35; D8/300, 307, 308, 309, 311  
CPC ..... B66D 2700/00; B66D 1/12; B66D 1/00;  
B66D 1/14; B66D 1/005; B66D 3/18;  
B66D 3/20; B66D 5/34; B66D 1/7468  
See application file for complete search history.

D932,727 S \* 10/2021 Ye ..... D34/33  
D944,250 S \* 2/2022 Lavallee ..... D8/308  
D947,482 S \* 3/2022 Zheng ..... D34/33  
D948,988 S \* 4/2022 Elser ..... D8/307  
D950,185 S \* 4/2022 Elliott ..... D34/33  
D957,083 S \* 7/2022 Elliott ..... D34/33  
2014/0252286 A1 \* 9/2014 Averill ..... B66D 1/16  
254/342  
2018/0118528 A1 \* 5/2018 August ..... G05B 11/32  
2018/0127246 A1 \* 5/2018 Fretz ..... B66D 1/12  
2018/0175713 A1 \* 6/2018 Fretz ..... H02P 29/40  
2019/0092608 A1 \* 3/2019 Cui ..... B66D 1/00  
2019/0092609 A1 \* 3/2019 Cui ..... B66D 1/00

**OTHER PUBLICATIONS**

Reesehitches.com Jul. 8, 2022, Superwinch SX10SR 12V synthetic rope winch, <https://www.reesehitches.com/products/W-1710201> (Year: 2022).\*

\* cited by examiner

*Primary Examiner* — Cynthia Ramirez

(56) **References Cited**

**U.S. PATENT DOCUMENTS**

D222,875 S \* 1/1972 Gerlach ..... D8/308  
D305,544 S \* 1/1990 Ganter ..... D8/309  
D704,027 S \* 5/2014 Trunek ..... B25G 1/04  
D8/308  
D799,143 S \* 10/2017 Cui ..... D34/33  
D799,144 S \* 10/2017 Cui ..... D34/33  
D816,937 S \* 5/2018 Fretz ..... D34/33  
10,322,916 B2 \* 6/2019 Cui ..... B60D 1/185  
10,377,608 B2 \* 8/2019 Cui ..... B66D 1/12  
10,549,965 B1 \* 2/2020 Cui ..... B66D 1/24  
10,662,037 B2 \* 5/2020 Cui ..... B66D 1/28  
10,662,039 B2 \* 5/2020 Cui ..... B66D 1/00  
D888,361 S \* 6/2020 Zheng ..... D34/35  
D896,463 S \* 9/2020 Saeger ..... D34/33  
D898,321 S \* 10/2020 Fretz ..... D34/33  
D903,221 S \* 11/2020 Feng ..... D34/33  
D906,624 S \* 12/2020 Wilcox ..... D34/33  
D923,906 S \* 6/2021 Fogg ..... D34/33

(57) **CLAIM**

The ornamental design for an electric winch, as shown and described.

**DESCRIPTION**

FIG. 1 is a perspective view of a first embodiment of an electric winch;  
FIG. 2 is another perspective view thereof;  
FIG. 3 is a front elevational view thereof;  
FIG. 4 is a rear elevational view thereof;  
FIG. 5 is a left elevational view thereof;  
FIG. 6 is a right elevational view thereof;  
FIG. 7 is a top plan view thereof; and,  
FIG. 8 is a bottom plan view thereof.  
The broken lines where present illustrate portions of the electric winch that form no part of the claimed design.

**1 Claim, 8 Drawing Sheets**

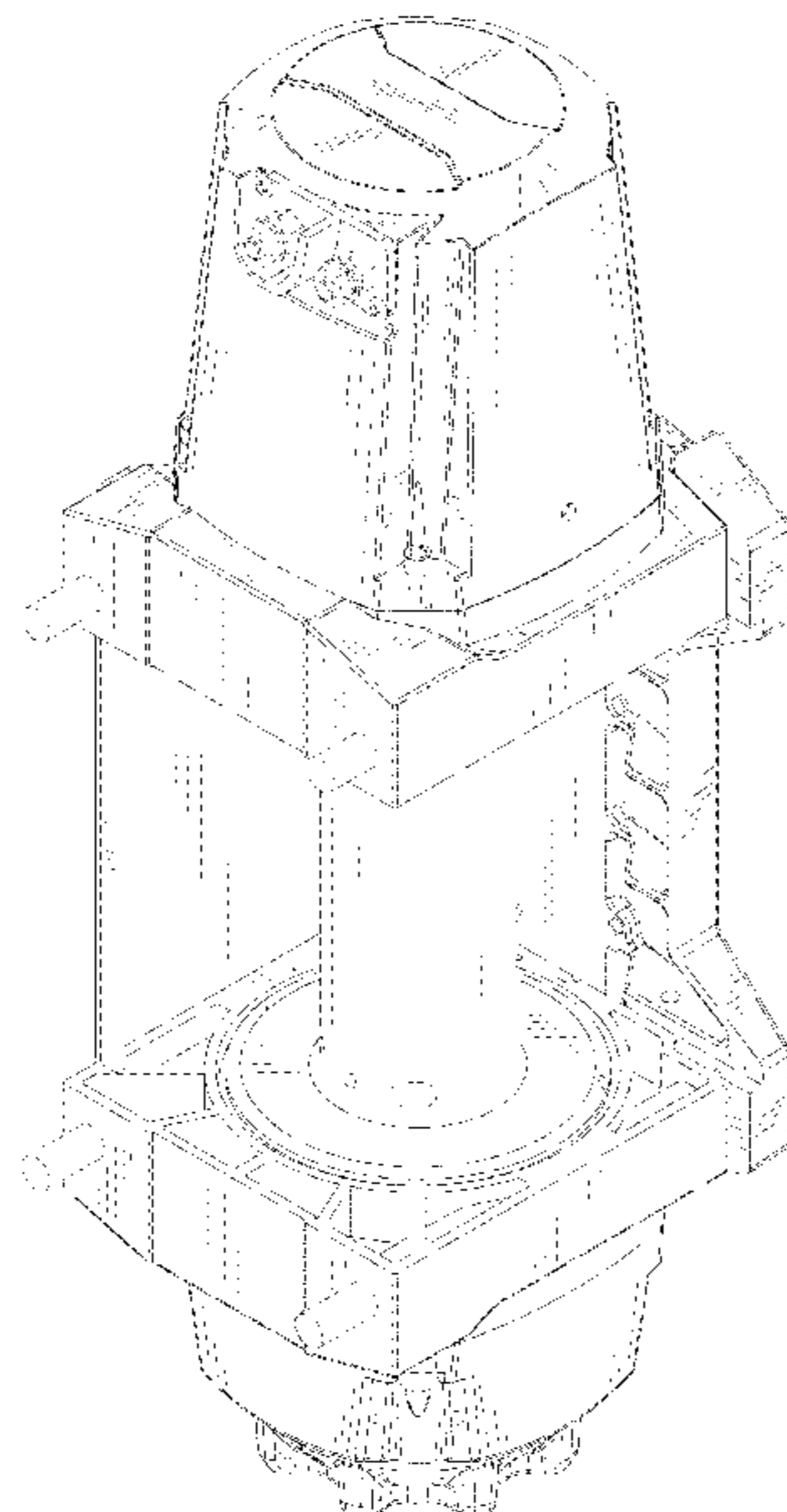

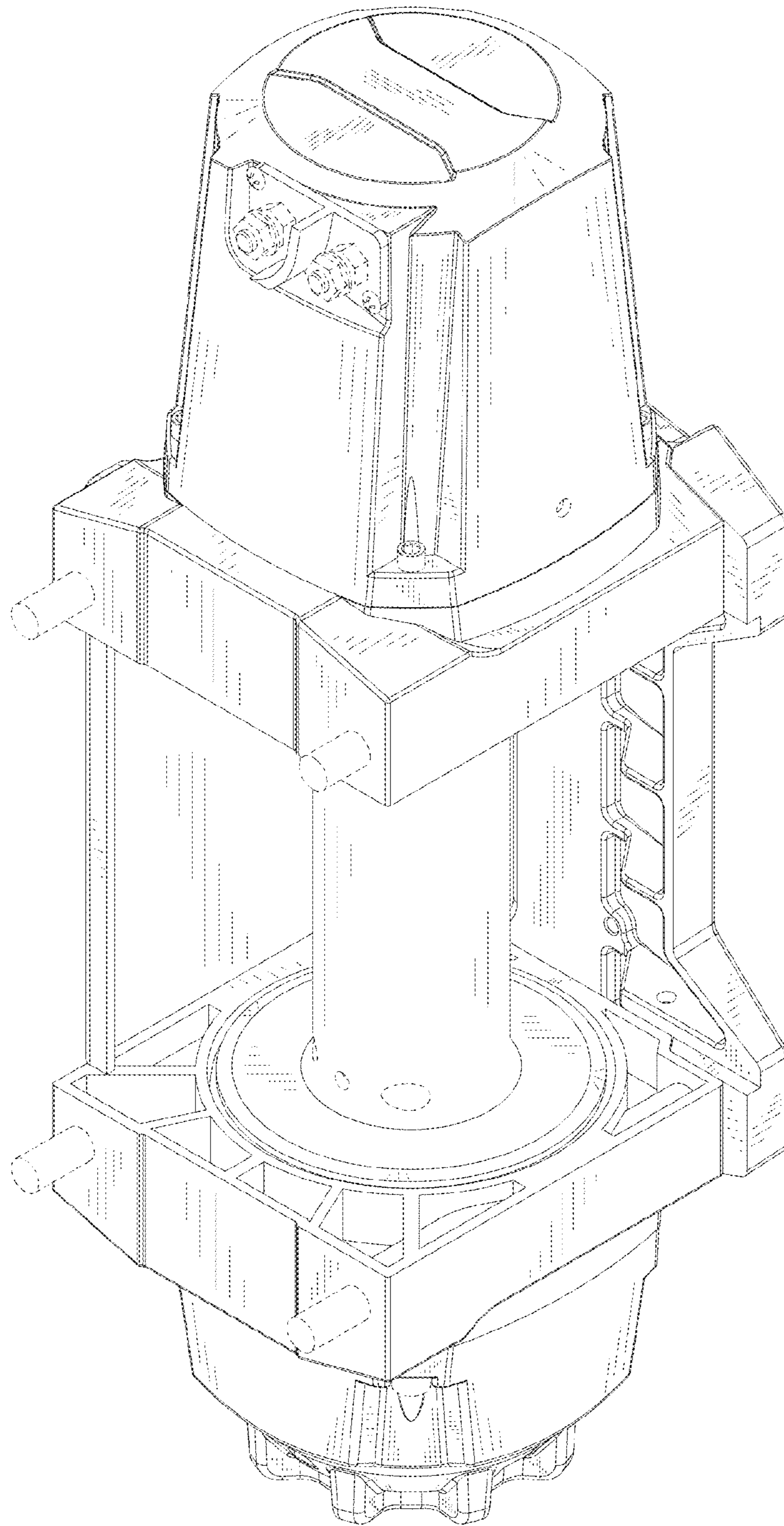

FIG.1

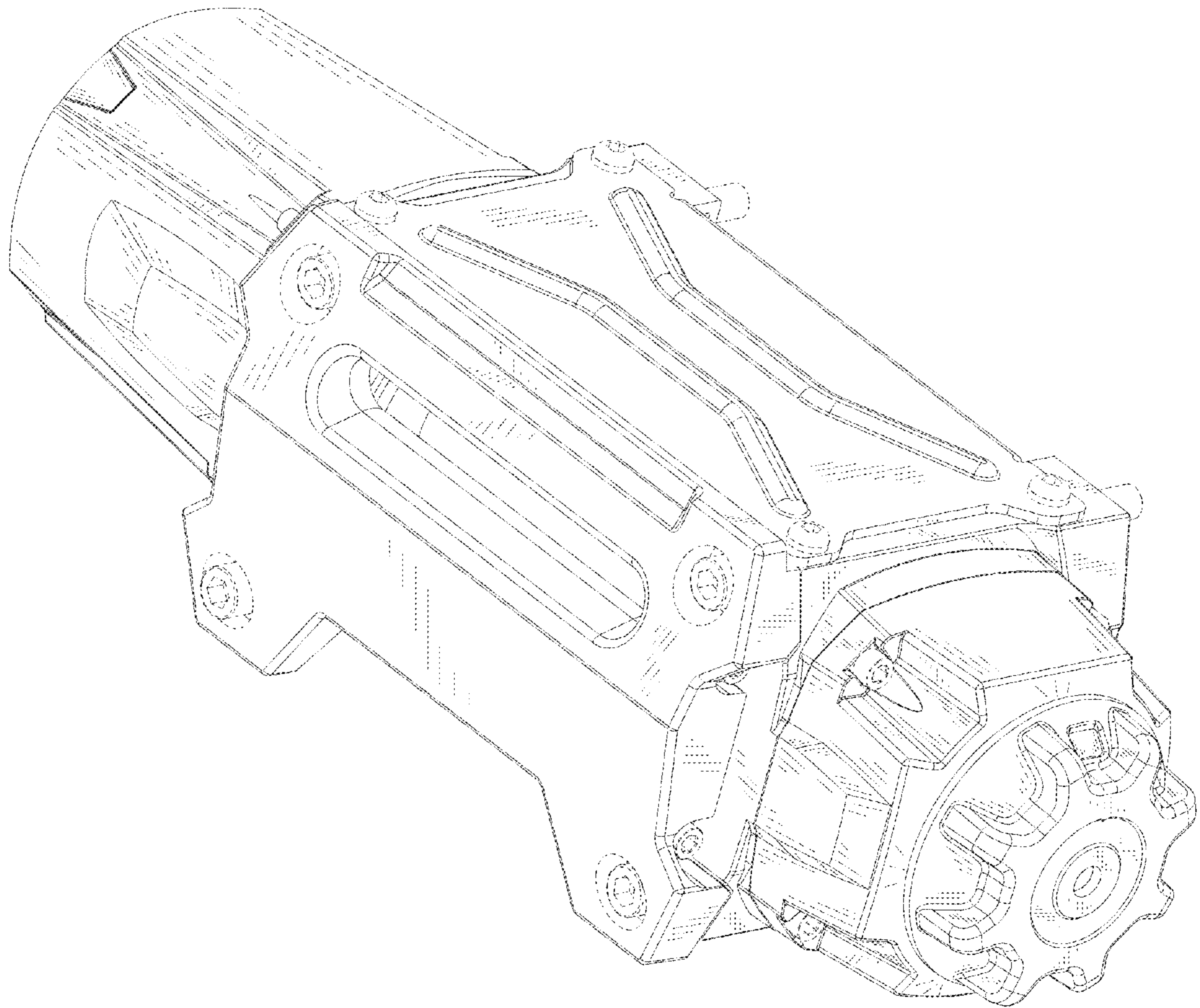

FIG.2

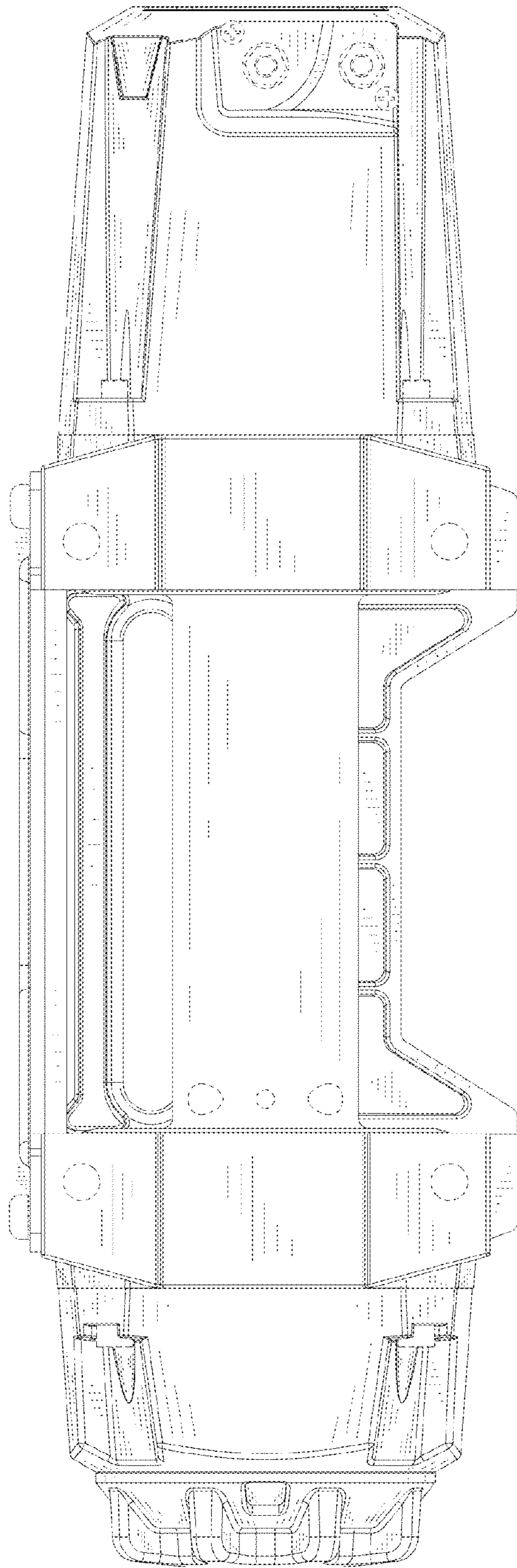

FIG.3

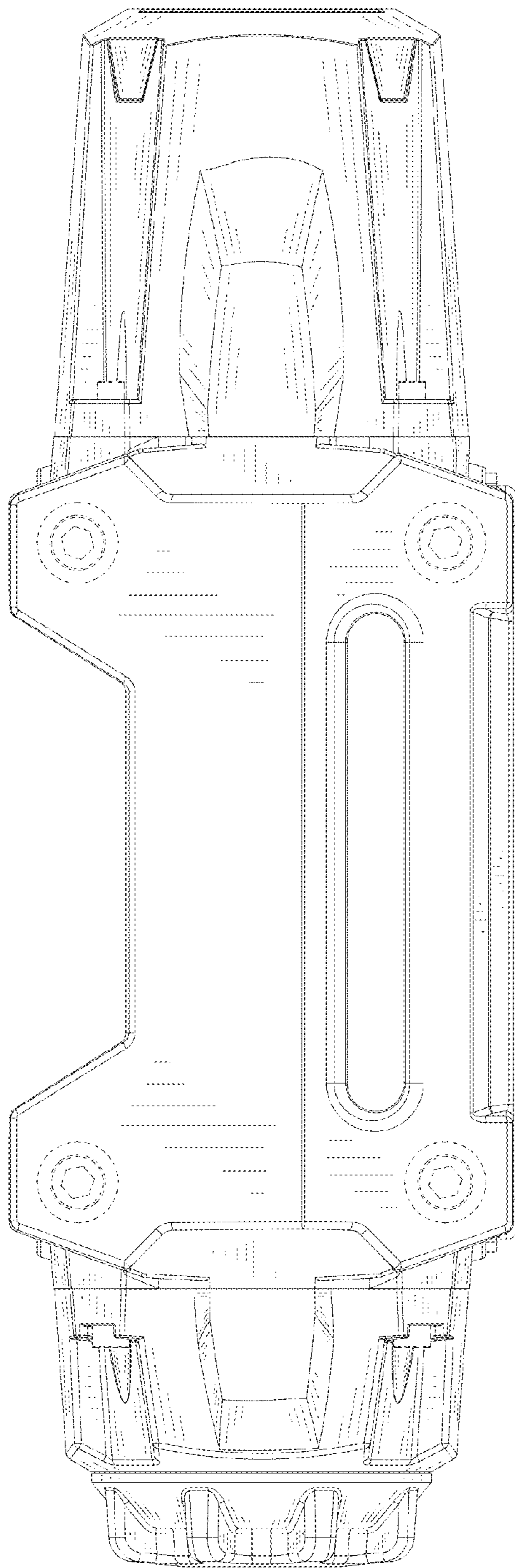

FIG.4

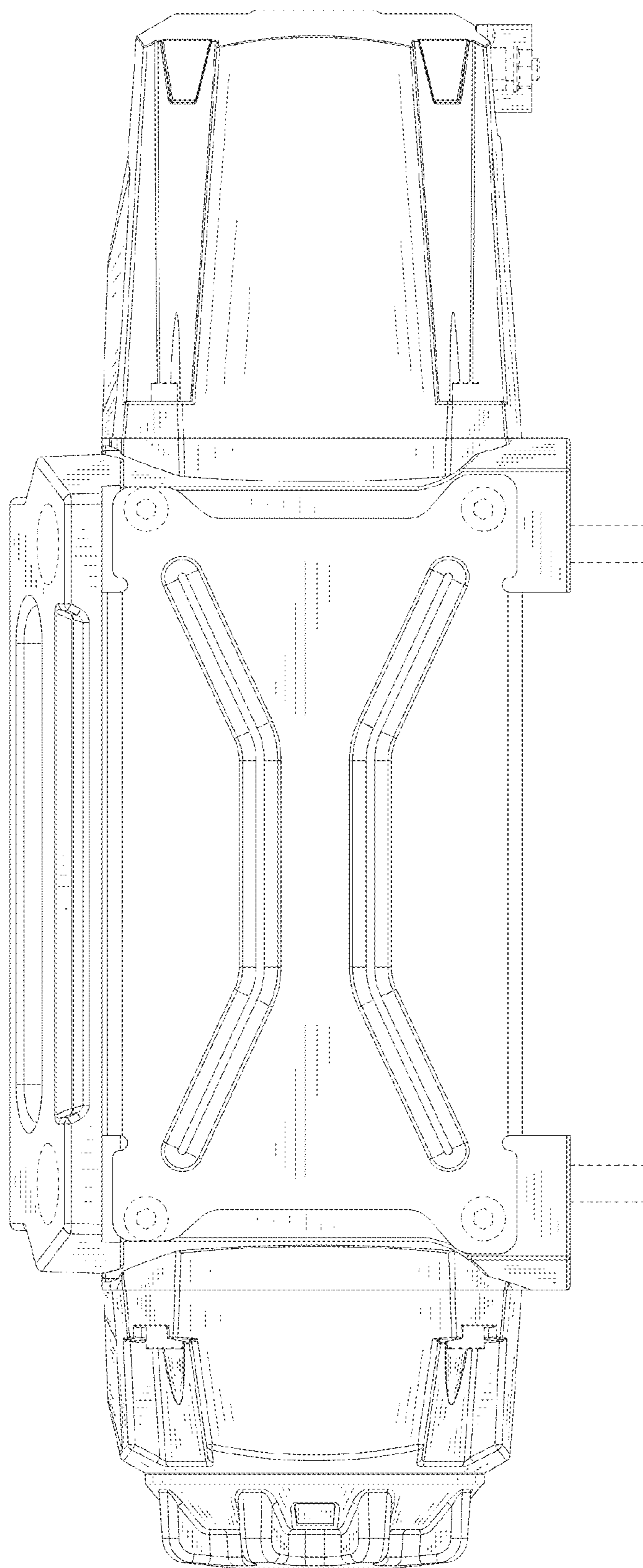

FIG.5

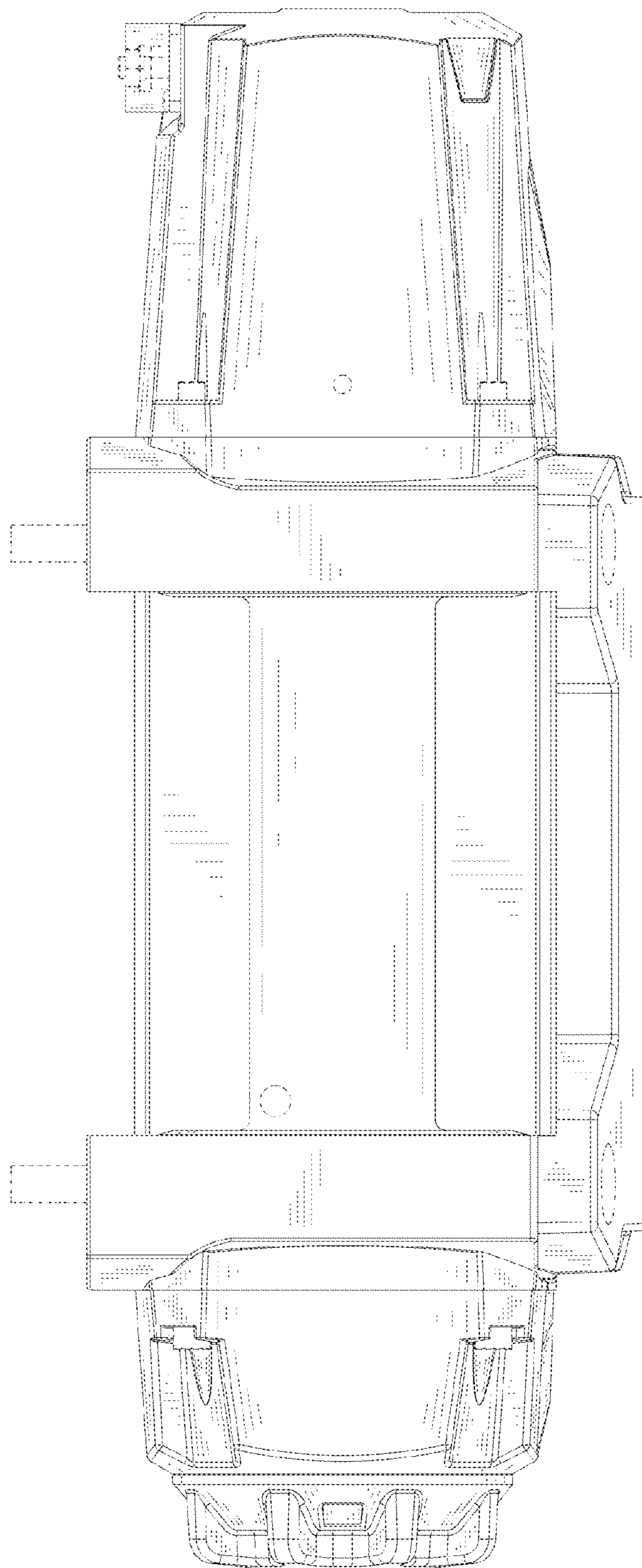

FIG.6

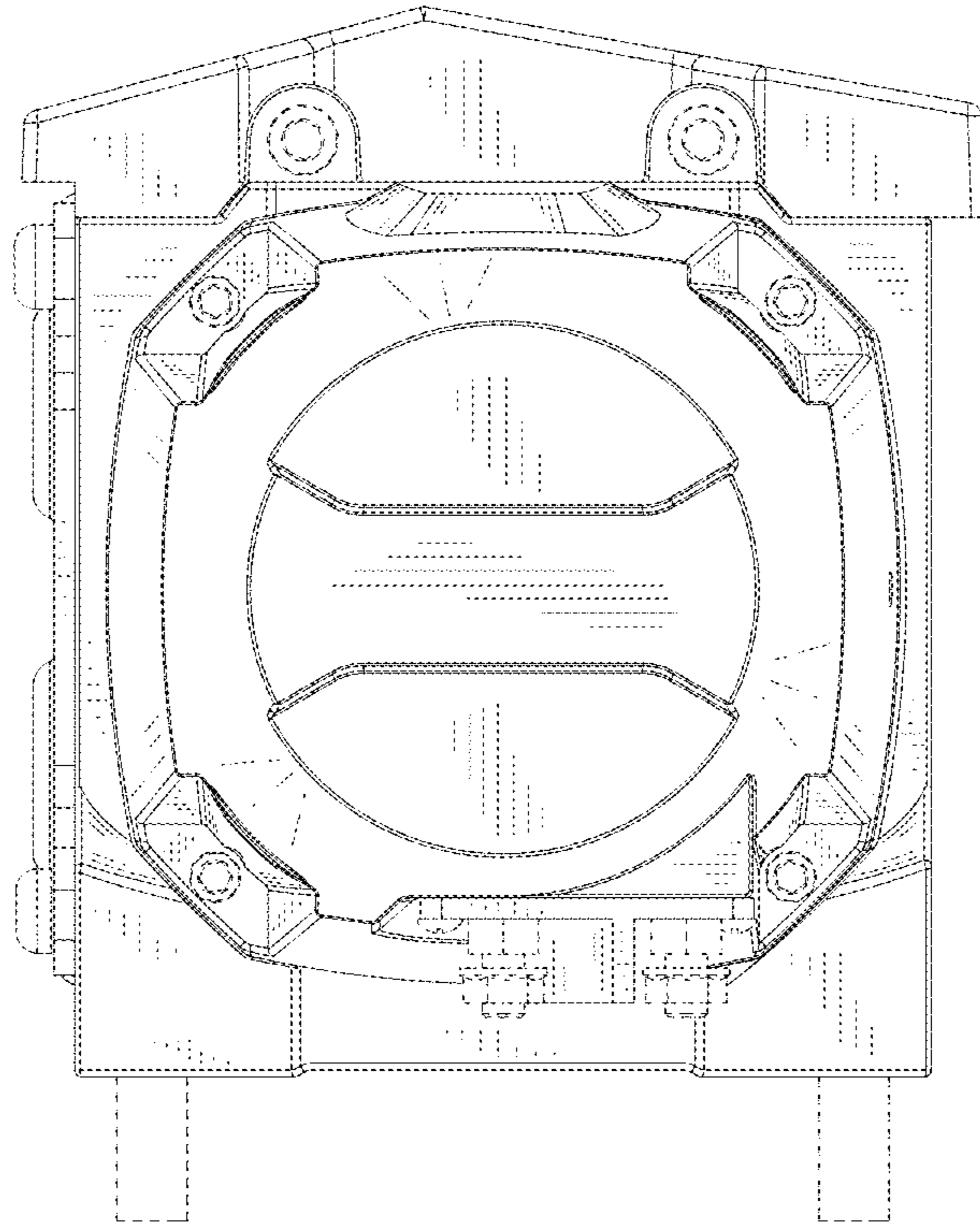

FIG.7



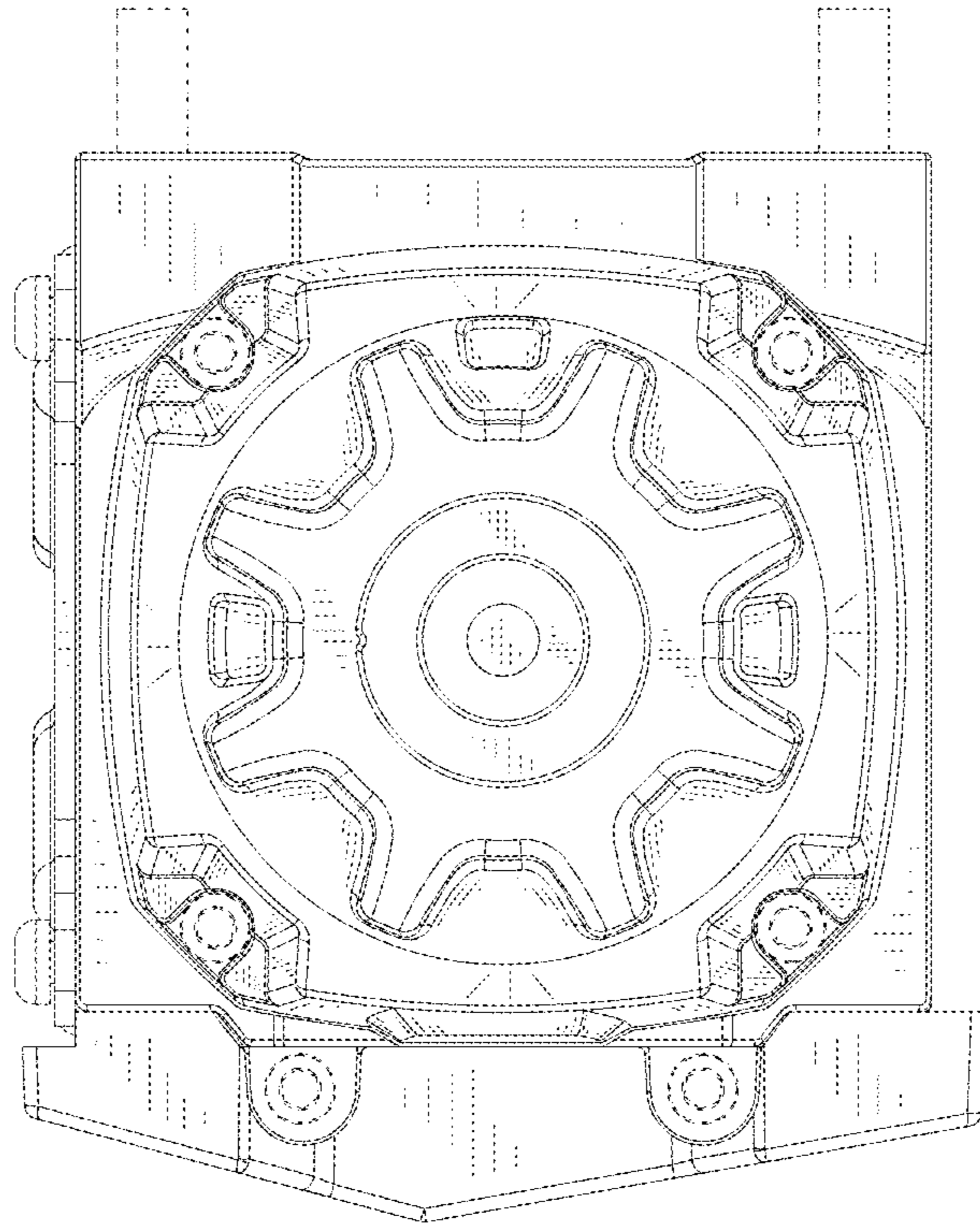

FIG. 8