



US00D971344S

(12) **United States Design Patent** (10) **Patent No.:** **US D971,344 S**  
**Wang** (45) **Date of Patent:** **\*\* Nov. 29, 2022**

(54) **TOY TRAIN**

OTHER PUBLICATIONS

(71) Applicant: **Lixiong Wang**, Shantou (CN)

Hot Bee Model Train, Oct. 15, 2021, amazon.com, retrieved Sep. 28, 2022, [https://www.amazon.com/Hot-Bee-Model-Train-Boys/dp/B096VK933H/ref=cm\\_cr\\_arp\\_d\\_pl\\_foot\\_top?ie=UTF8](https://www.amazon.com/Hot-Bee-Model-Train-Boys/dp/B096VK933H/ref=cm_cr_arp_d_pl_foot_top?ie=UTF8) (Year: 2021).\*  
Babyhome, Baby Home Kids Train Set, Nov. 5, 2020, amazon.com, retrieved Sep. 28, 2022, [https://www.amazon.com/%EF%BC%8CElectric-Smokes-Lights-Locomotive-Carriages/dp/B08HD91WZ8/ref=cm\\_cr\\_arp\\_d\\_pl\\_foot\\_top?ie=UTF8&th=1](https://www.amazon.com/%EF%BC%8CElectric-Smokes-Lights-Locomotive-Carriages/dp/B08HD91WZ8/ref=cm_cr_arp_d_pl_foot_top?ie=UTF8&th=1) (Year: 2020).\*

(72) Inventor: **Lixiong Wang**, Shantou (CN)

(\*\*) Term: **15 Years**

\* cited by examiner

(21) Appl. No.: **29/825,225**

(22) Filed: **Jan. 30, 2022**

*Primary Examiner* — Katherine A Holbrow

(51) **LOC (13) Cl.** ..... **21-01**

(52) **U.S. Cl.**

USPC ..... **D21/541**

(58) **Field of Classification Search**

USPC ..... D21/540, 541; D12/36, 38-40

CPC ..... A63H 19/02; A63H 19/06; A63H 19/08;  
A63H 19/10

See application file for complete search history.

(57) **CLAIM**

The ornamental design for a toy train, as shown and described.

(56) **References Cited**

**DESCRIPTION**

U.S. PATENT DOCUMENTS

|               |         |          |       |            |
|---------------|---------|----------|-------|------------|
| D41,707 S *   | 8/1911  | Grant    | ..... | D12/38     |
| 1,001,587 A * | 8/1911  | Wheelock | ..... | A63H 19/22 |
|               |         |          |       | 105/157.2  |
| D217,374 S *  | 4/1970  | Hubiak   | ..... | D21/427    |
| D387,820 S *  | 12/1997 | Park     | ..... | D21/541    |
| D413,944 S *  | 9/1999  | Park     | ..... | D21/541    |
| D425,946 S *  | 5/2000  | Wei      | ..... | D21/541    |
| D533,907 S *  | 12/2006 | Yuen     | ..... | D21/541    |
| D679,761 S *  | 4/2013  | Nava     | ..... | D21/427    |
| D751,653 S *  | 3/2016  | Champ    |       |            |
| D846,658 S *  | 4/2019  | Gerstner | ..... | D21/541    |
| D936,754 S *  | 11/2021 | Wang     | ..... | A63H 19/22 |
|               |         |          |       | D21/541    |

FIG. 1 is a perspective view of a toy train showing my new design;  
FIG. 2 is another perspective view thereof;  
FIG. 3 is a front elevational view thereof;  
FIG. 4 is a rear elevational view thereof;  
FIG. 5 is a left side elevational view thereof;  
FIG. 6 is a right side elevational view thereof;  
FIG. 7 is a top plan view thereof;  
FIG. 8 is a bottom plan view thereof; and,  
FIG. 9 is an enlarged view of portion 9 shown in FIG. 1.  
The dash-dash broken lines in the drawings depict portions of the toy train that form no part of the claimed design. The dot-dash broken lines represent the boundary of the enlarged portion and form no part of the claimed design.

FOREIGN PATENT DOCUMENTS

|    |                |   |         |
|----|----------------|---|---------|
| CN | 202130071690.0 | * | 2/2021  |
| CN | 02130748964.5  | * | 11/2021 |

**1 Claim, 9 Drawing Sheets**

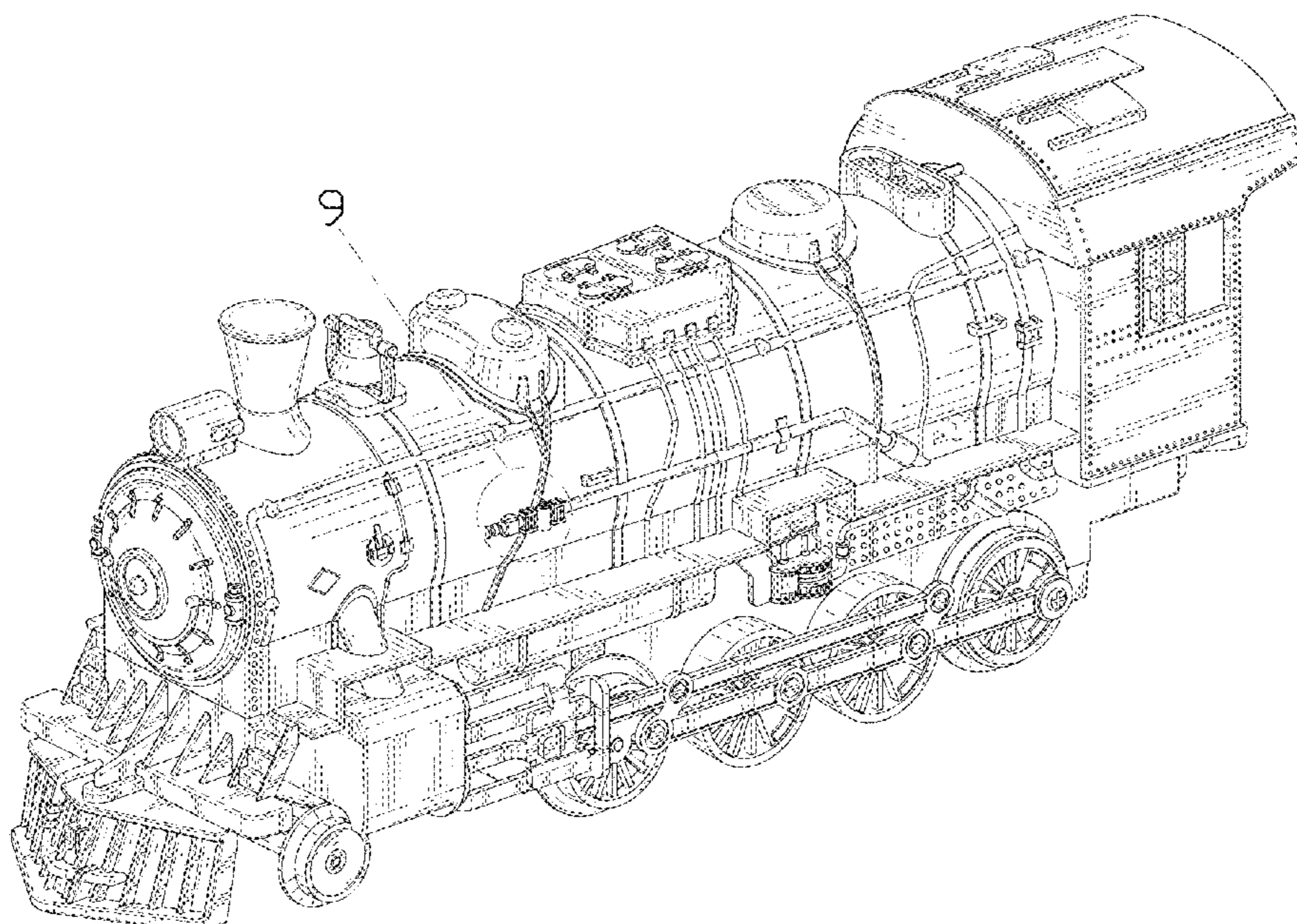

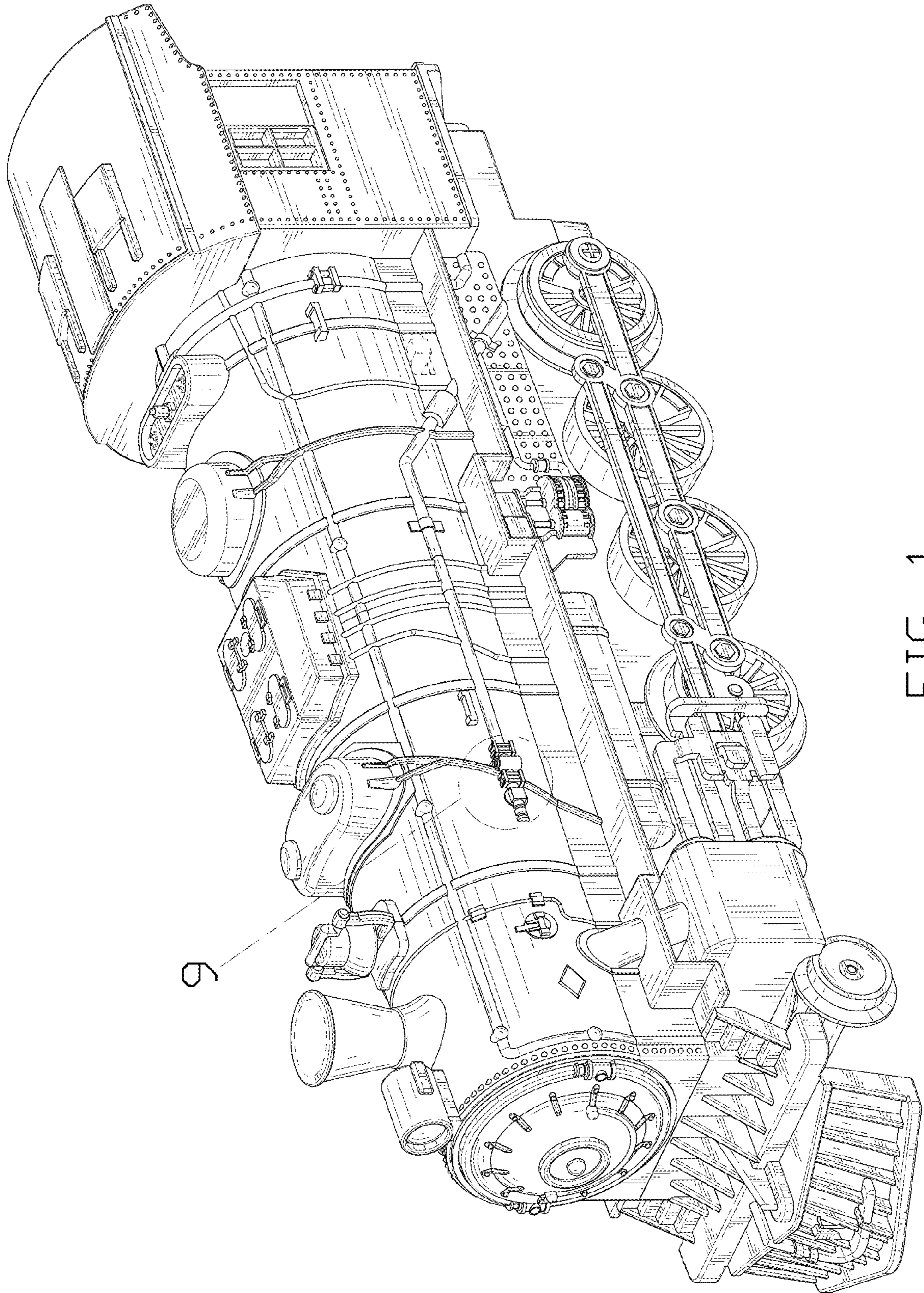

FIG. 1

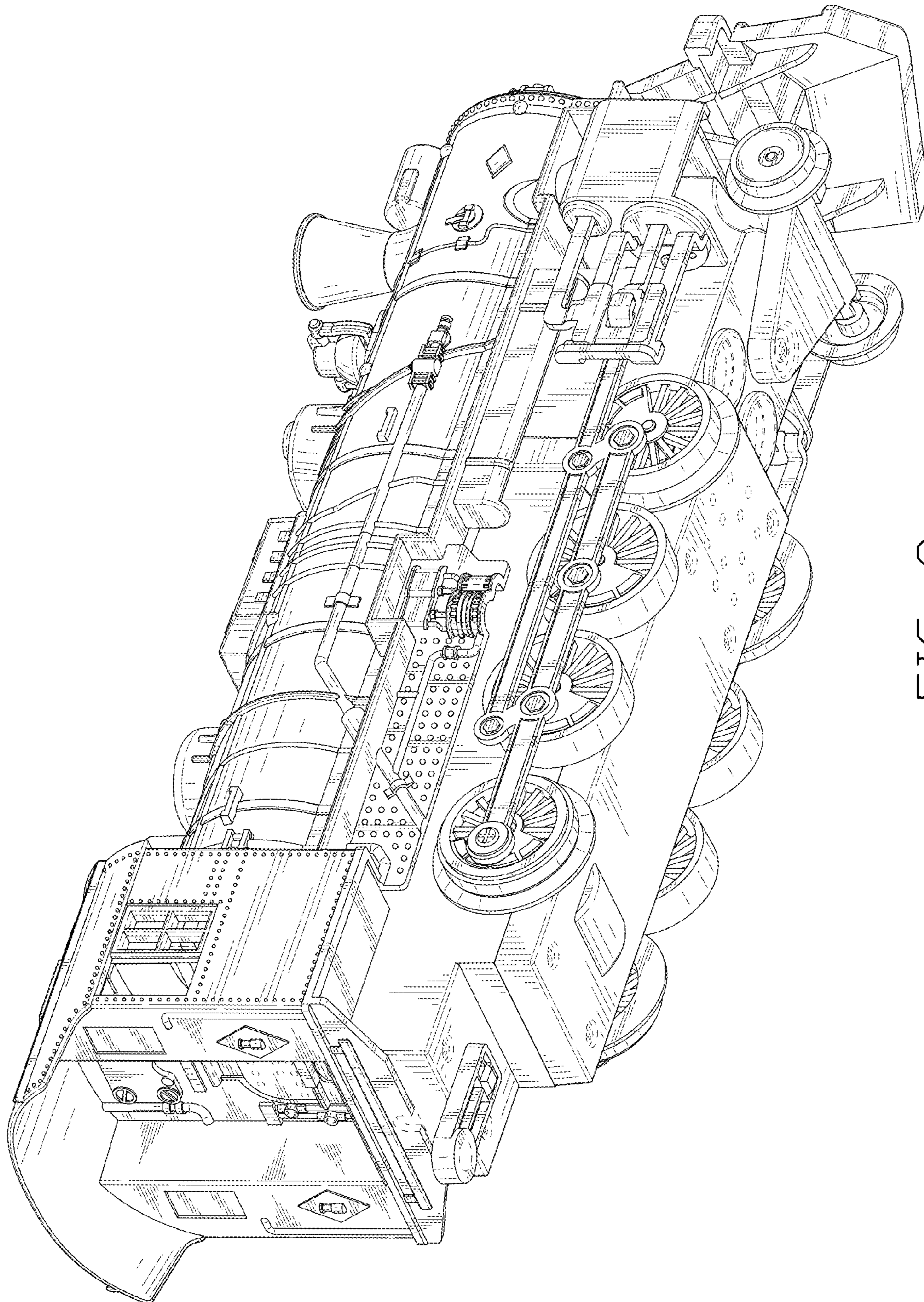

FIG. 2

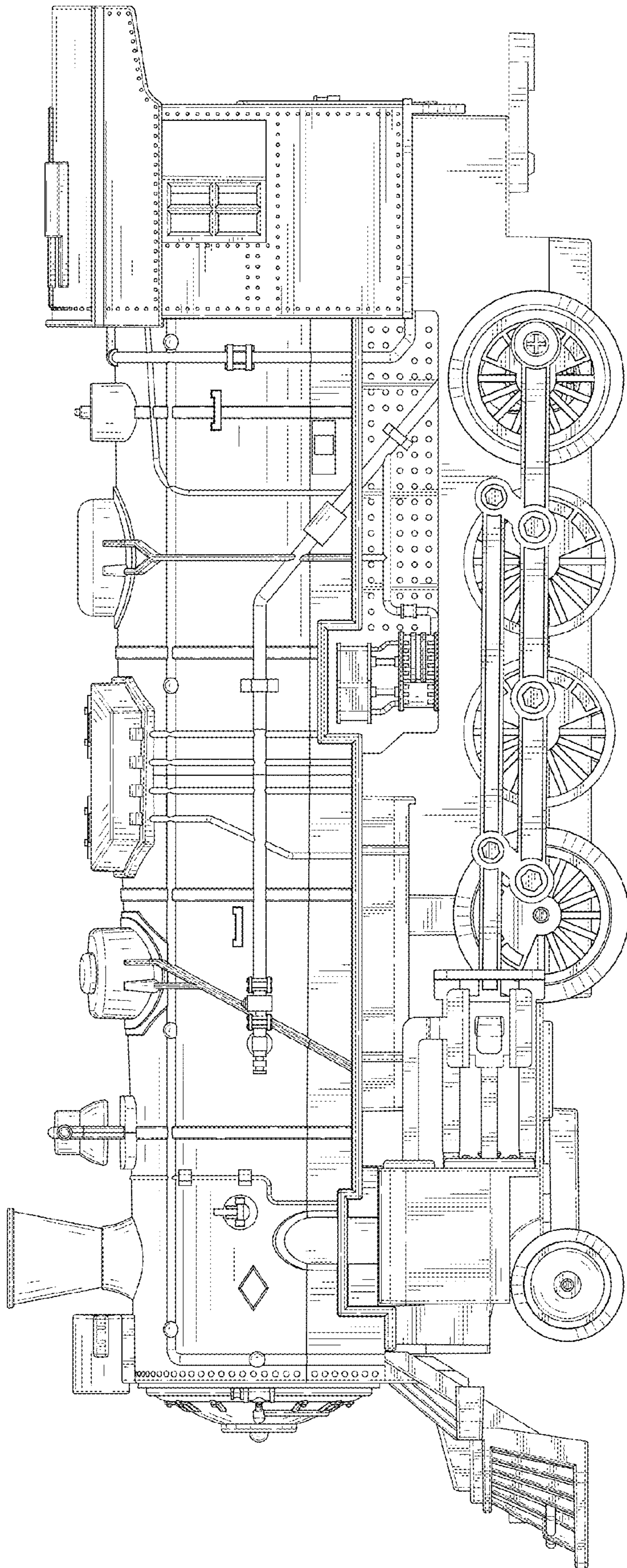

FIG. 3

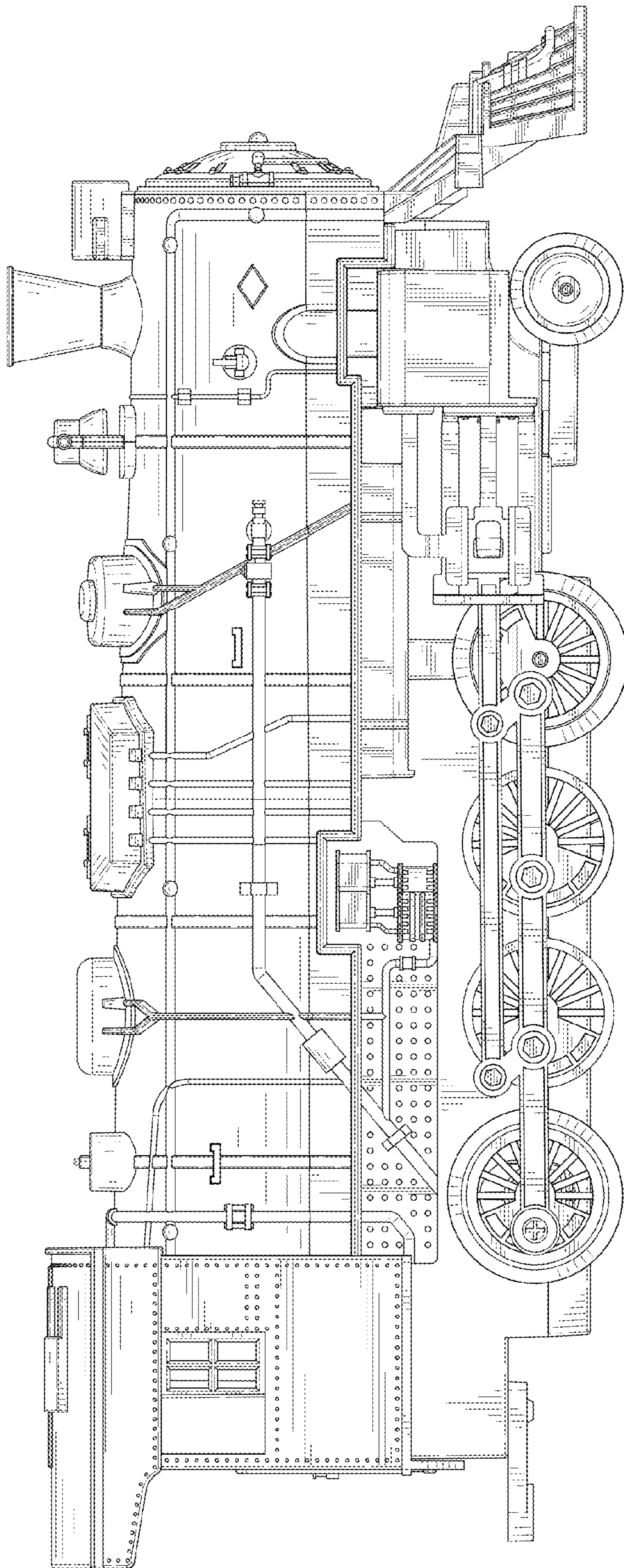

FIG. 4

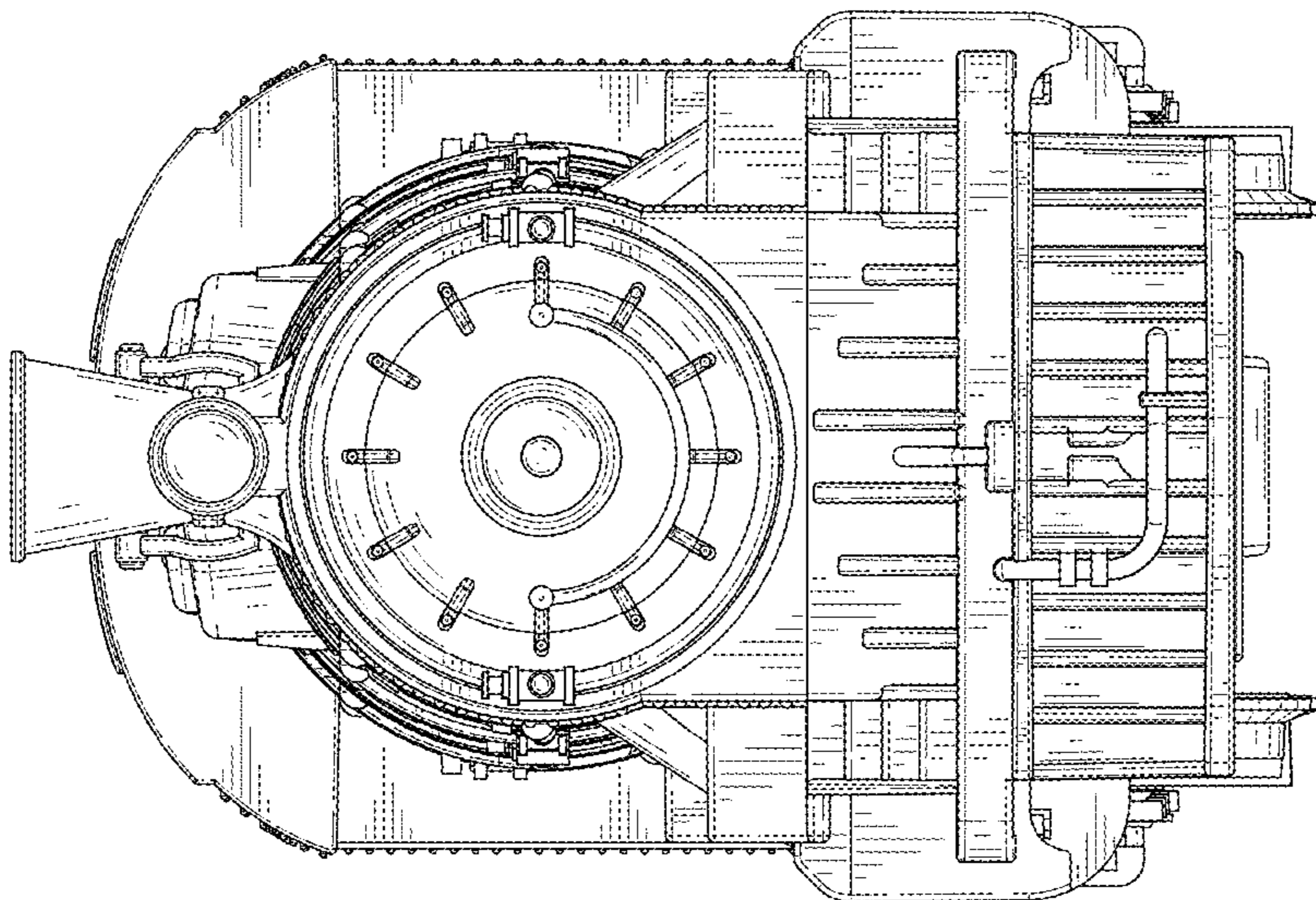

FIG. 5

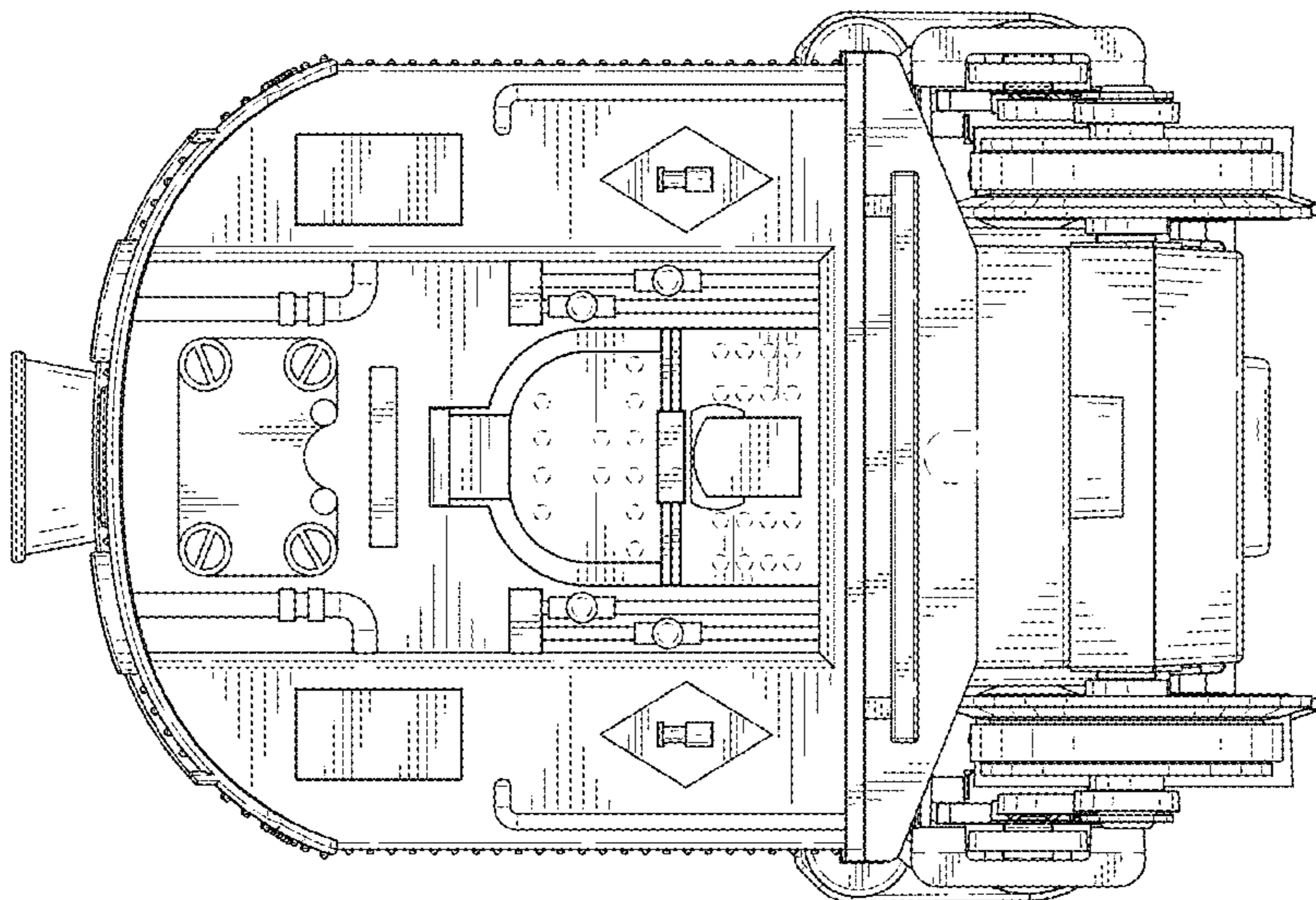

FIG. 6

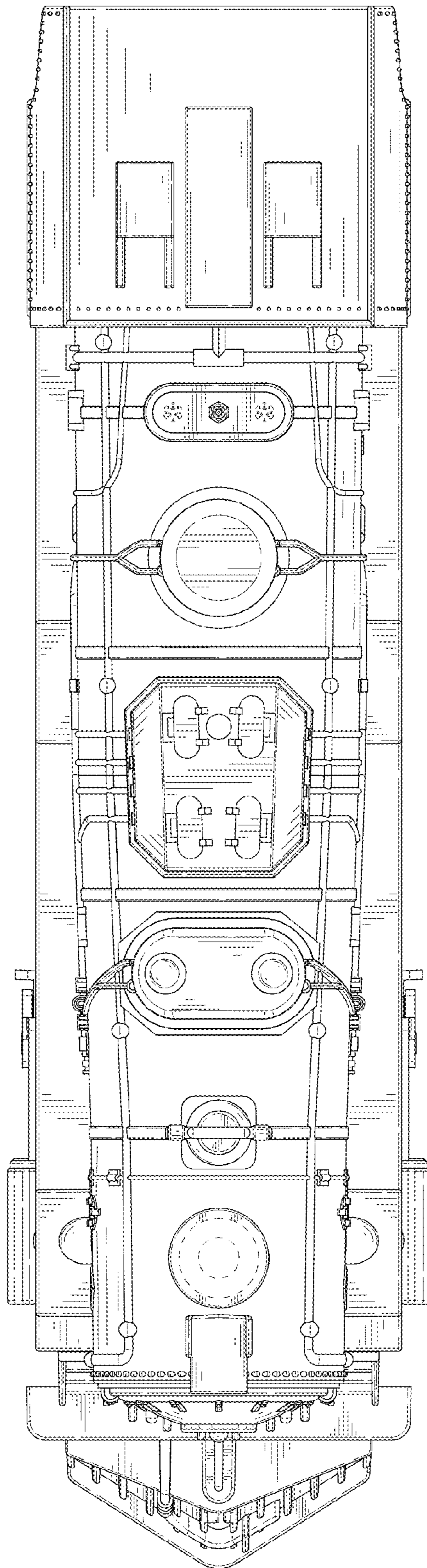

FIG. 7



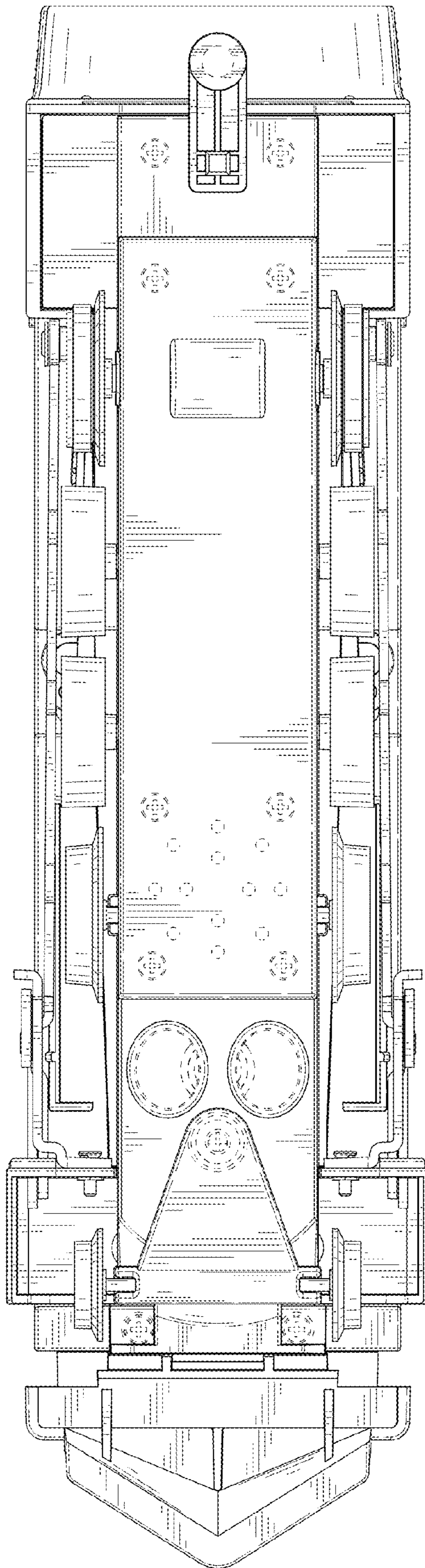

FIG. 8

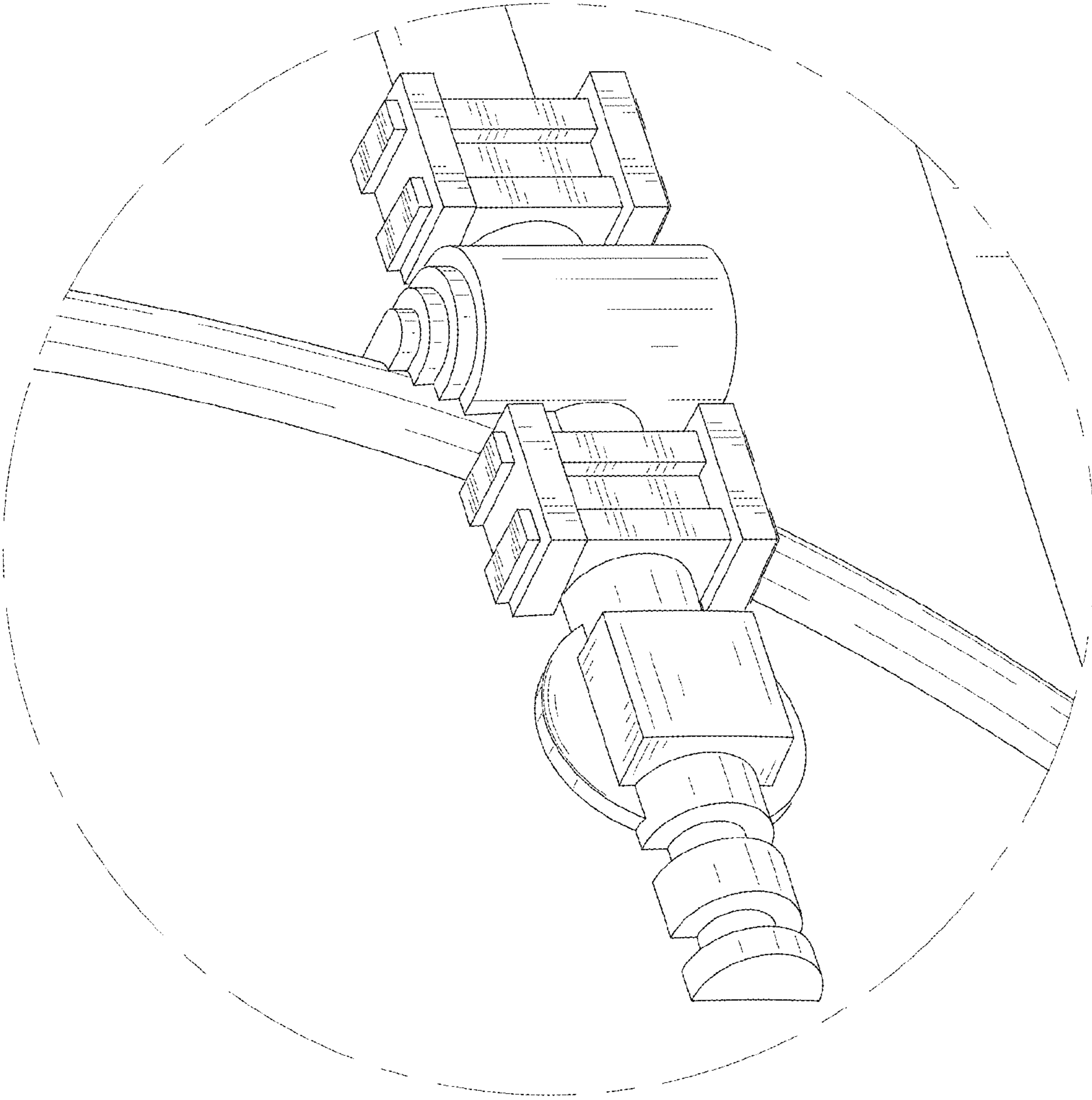

FIG. 9