



US00D971332S

(12) **United States Design Patent** (10) **Patent No.:** **US D971,332 S**
Greenberg et al. (45) **Date of Patent:** **** Nov. 29, 2022**

(54) **DISPLAY SIGN**

- (71) Applicant: **SpinTopSigns, LLC**, Oro Valley, AZ (US)
- (72) Inventors: **Erica Greenberg**, Phoenix, AZ (US); **Zachary Greenberg**, Phoenix, AZ (US)
- (73) Assignee: **Spintopsigns, LLC**, Oro Valley, AZ (US)
- (**) Term: **15 Years**
- (21) Appl. No.: **29/782,184**
- (22) Filed: **May 4, 2021**

Related U.S. Application Data

- (63) Continuation-in-part of application No. 29/705,689, filed on Sep. 13, 2019, now Pat. No. Des. 921,758.

- (51) **LOC (13) Cl.** **20-02**
- (52) **U.S. Cl.**
USPC **D20/41; D20/10**

- (58) **Field of Classification Search**
USPC D10/109.1, 109.2, 113.4; D11/181, 182, D11/183; D14/125, 126, 127, 128, 129, D14/489, 495; D18/26; D20/10, 11, 12, D20/16, 17, 18, 19, 21, 31, 27, 29, 30, D20/39, 40, 41, 42, 43, 44, 99; D6/658, D6/672, 674; D21/385, 386, 389, 390; D26/93, 104, 137

- CPC G09F 1/00; G09F 1/08; G09F 5/00; G09F 5/02; G09F 7/00; G09F 19/00; G09F 23/00; G09F 27/00; G09F 21/00; G09F 21/06; G09F 21/08; Y10S 362/812; A47F 3/00; A47F 8/00; A47F 11/00
- See application file for complete search history.

(56) **References Cited**

U.S. PATENT DOCUMENTS

- 2,482,886 A 8/1946 Van Gieson
- 2,830,395 A 4/1958 Hutchens
- 3,116,027 A * 12/1963 Kleppin F21V 17/00 362/410
- D202,326 S * 9/1965 Doss D20/41

(Continued)

FOREIGN PATENT DOCUMENTS

- CN 203118378 U 8/2013
- CN 104332117 A 2/2015
- WO 2016159912 A1 10/2016

OTHER PUBLICATIONS

Spin top signs, posted at facebook.com, posted on Jan. 30, 2020, site visited Sep. 20, 2021. online, available from internet: <https://www.facebook.com/spintopsigns/photos/a.328563157929582/607040500081845/?type=3&theater> (Year: 2020).*

(Continued)

Primary Examiner — Catherine Ho

(74) *Attorney, Agent, or Firm* — Adam R. Stephenson, Ltd.

(57) **CLAIM**

The ornamental design for a display sign, as shown and described.

DESCRIPTION

FIG. 1 is a front perspective view of a display sign, showing our new design;
 FIG. 2 is a front view thereof;
 FIG. 3 is a back view thereof;
 FIG. 4 is a left view thereof;
 FIG. 5 is a right view thereof;
 FIG. 6 is top view thereof;
 FIG. 7 is a bottom view thereof; and,
 FIG. 8 is another bottom view of the cylindrical component isolated for clarity of illustration.
 All broken lines represent unclaimed features of the article to which the design is applied.

1 Claim, 6 Drawing Sheets

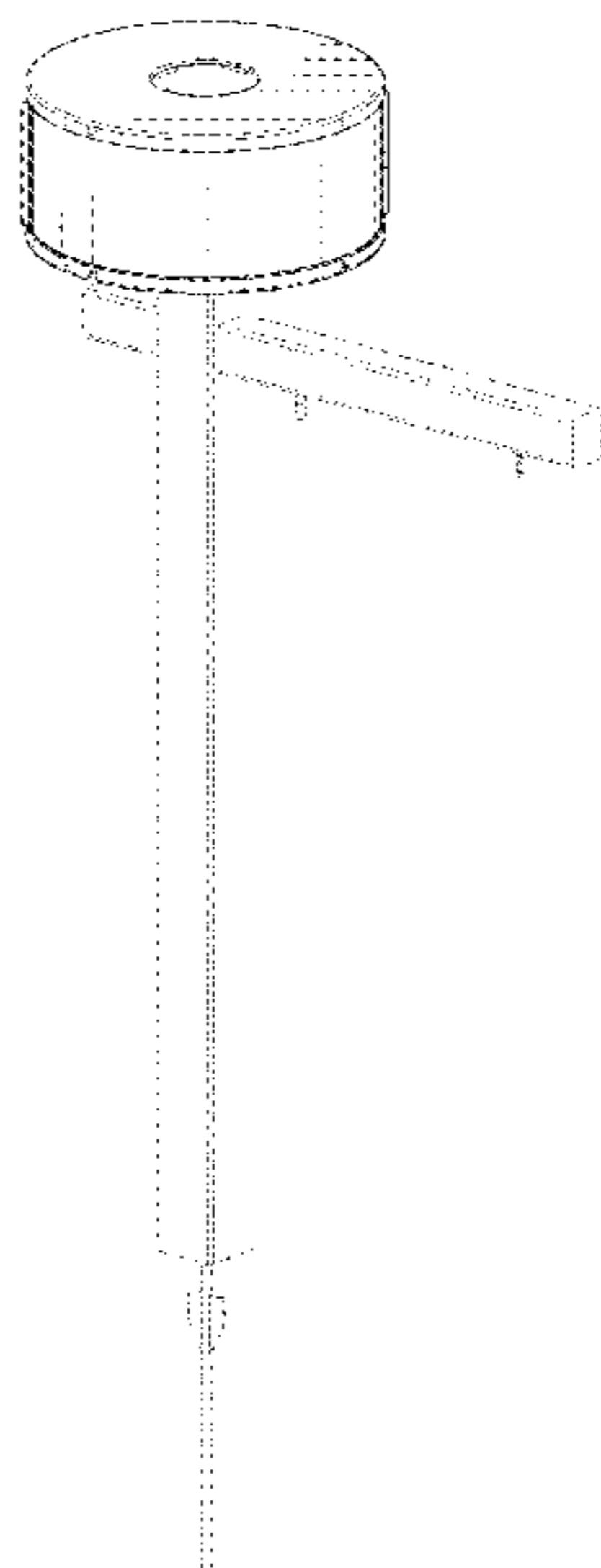

(56)

References Cited

U.S. PATENT DOCUMENTS

3,313,056 A * 4/1967 Williams G09F 13/04
40/502
3,928,930 A * 12/1975 Attwood G09F 7/18
40/606.12
D240,169 S * 6/1976 Summey D20/41
D249,819 S * 10/1978 Asaki D26/67
D257,900 S * 1/1981 Scholze D26/105
D257,902 S * 1/1981 Scholze D26/105
D257,903 S * 1/1981 Scholze D26/105
D263,102 S * 2/1982 George D20/19
D276,824 S * 12/1984 Wilde D20/41
5,101,329 A 3/1992 Doyle
5,230,176 A 7/1993 Schomaker
5,297,353 A * 3/1994 Ghalayini G09F 11/025
40/219
5,572,816 A 11/1996 Anderson, Jr. et al.
D417,894 S * 12/1999 Herbst D10/42
D424,734 S * 5/2000 Gager D20/41
6,148,552 A 11/2000 Dumontier et al.
6,263,601 B1 7/2001 Emert
6,345,458 B1 2/2002 Garibian
D468,472 S * 1/2003 Mullally D26/67
6,802,143 B1 10/2004 Rachowitz et al.

D582,986 S * 12/2008 Sanchez D14/159
7,748,863 B1 7/2010 Holman et al.
D642,321 S * 7/2011 Eusterbrock D26/106
8,291,628 B2 * 10/2012 Acworth F21S 6/004
40/554
8,810,191 B2 8/2014 Maldonado
D741,536 S * 10/2015 Ellis D26/110
9,269,282 B1 2/2016 Hartman
9,443,454 B1 9/2016 Treece
D888,321 S * 6/2020 Smrstick D26/93
D914,270 S * 3/2021 Anastasiades D26/93
D921,758 S * 6/2021 Greenberg D20/41
2006/0130382 A1 6/2006 Howell et al.
2006/0260160 A1 11/2006 Herman
2006/0274521 A1 12/2006 Ullrich
2009/0178316 A1 7/2009 Parenti et al.

OTHER PUBLICATIONS

Sign topper, posted at facebook.com, posted on Jun. 11, 2021, site visited Sep. 20, 2021. online, available from internet: <https://www.facebook.com/spintopsigns/photos/a.328600117925886/935575637228328/?type=3&theater> (Year: 2021).*

* cited by examiner

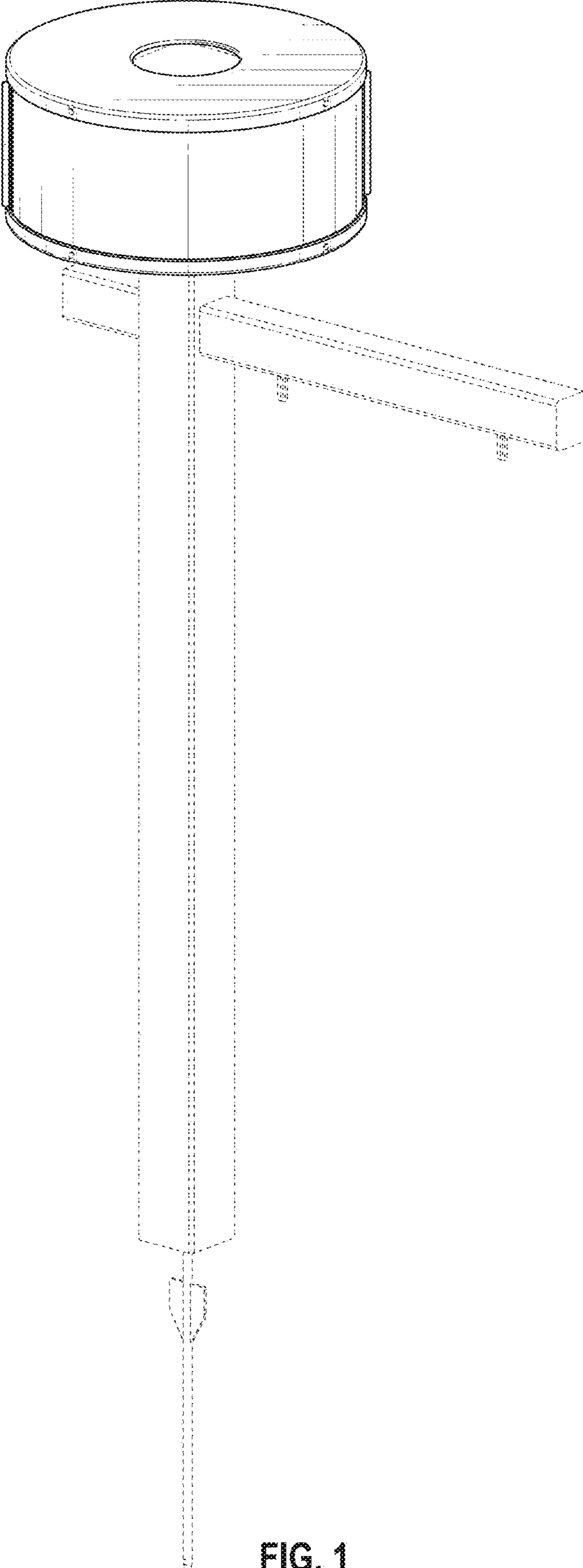

FIG. 1

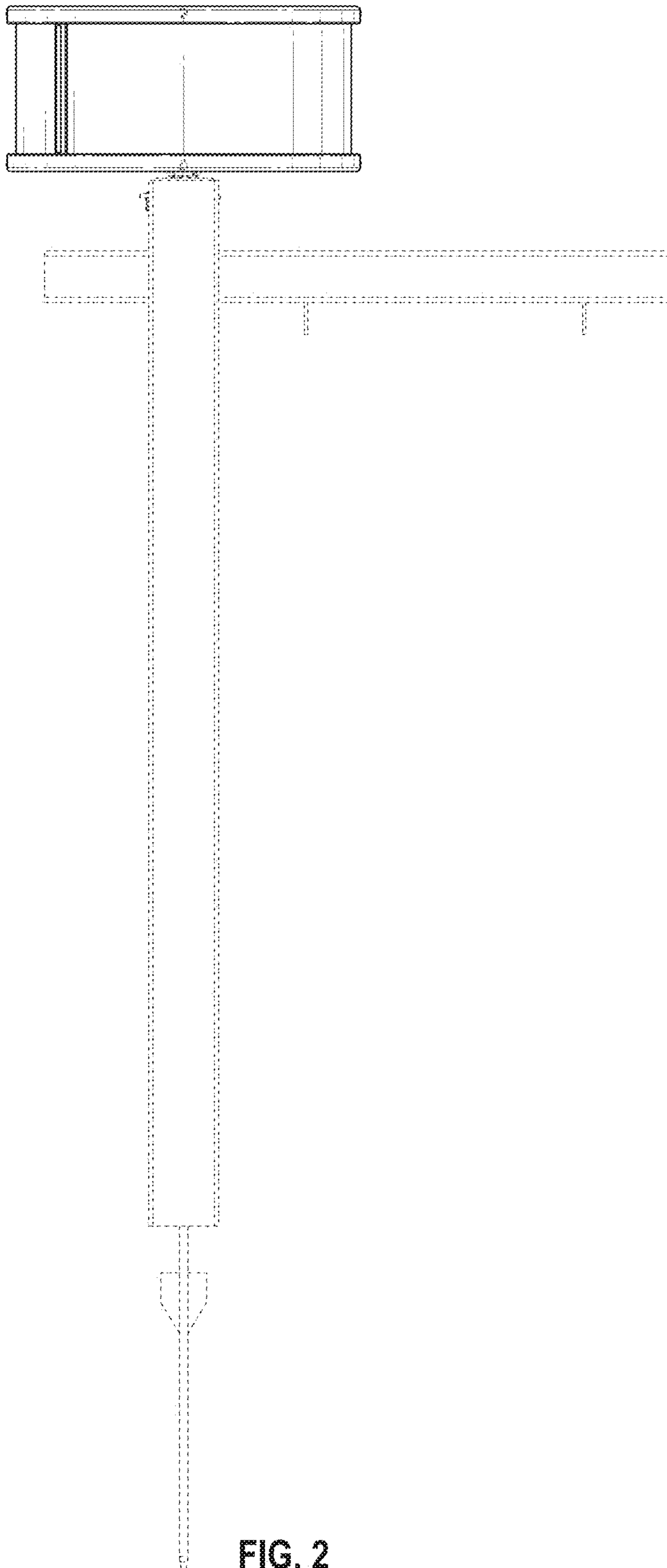

FIG. 2

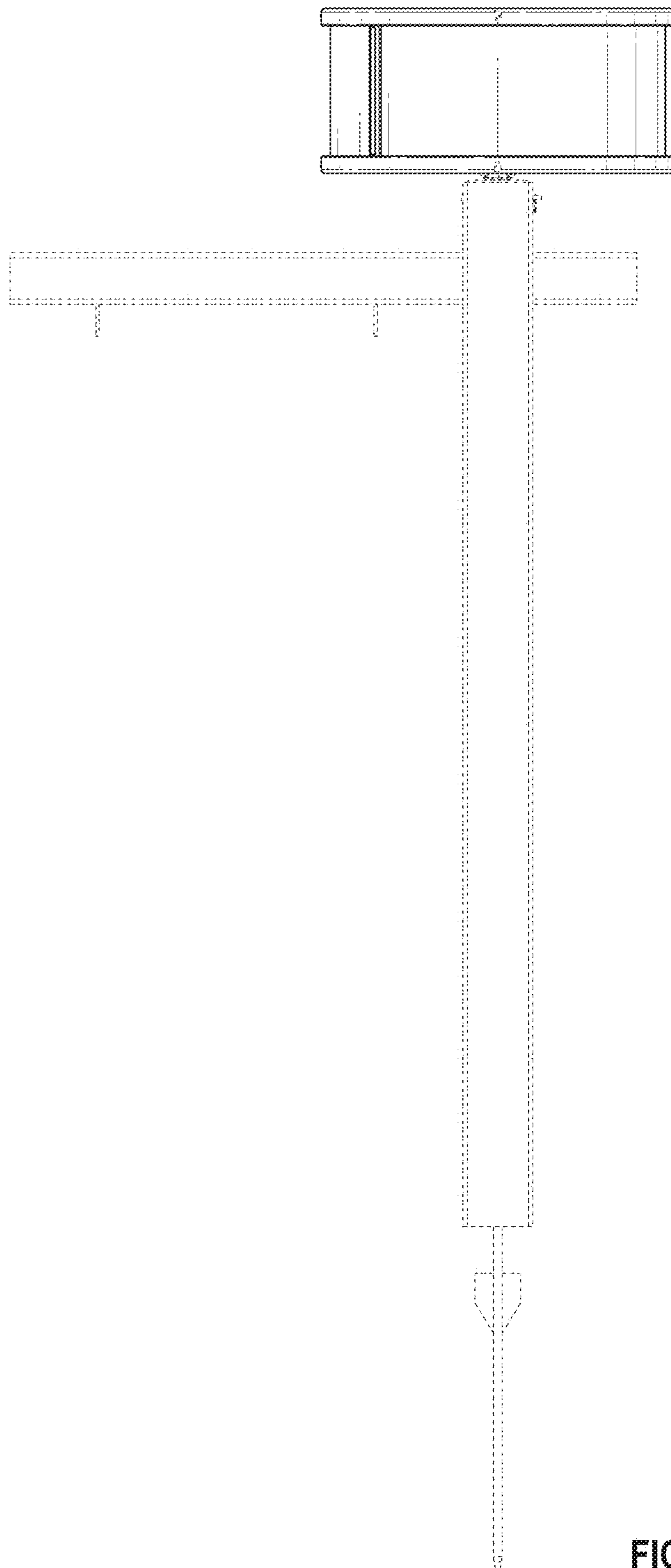

FIG. 3

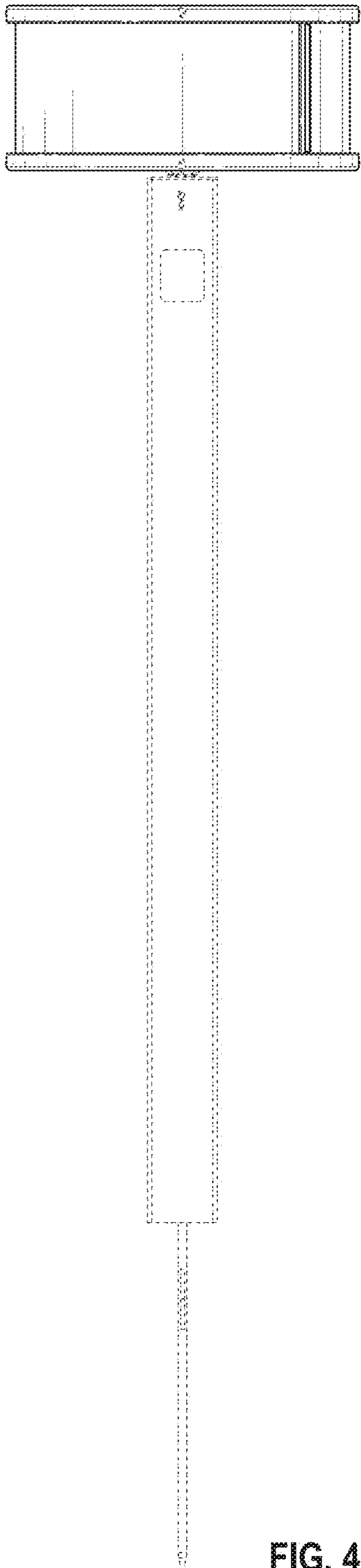

FIG. 4

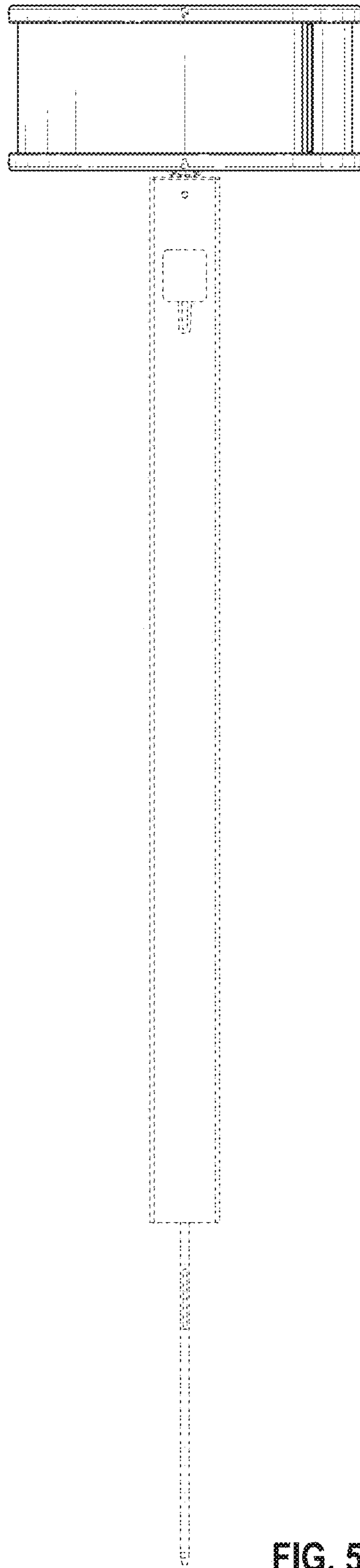

FIG. 5

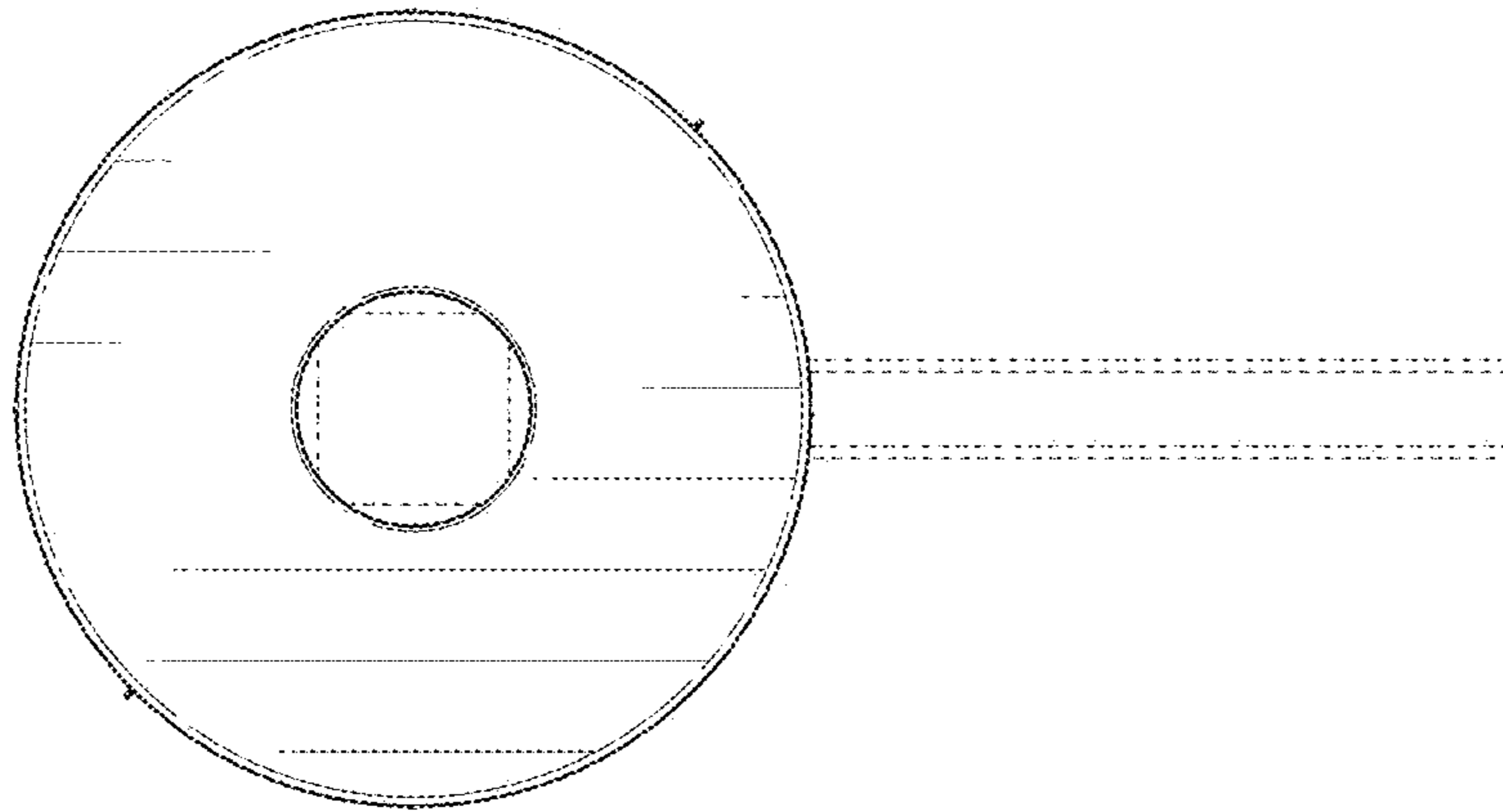

FIG. 6

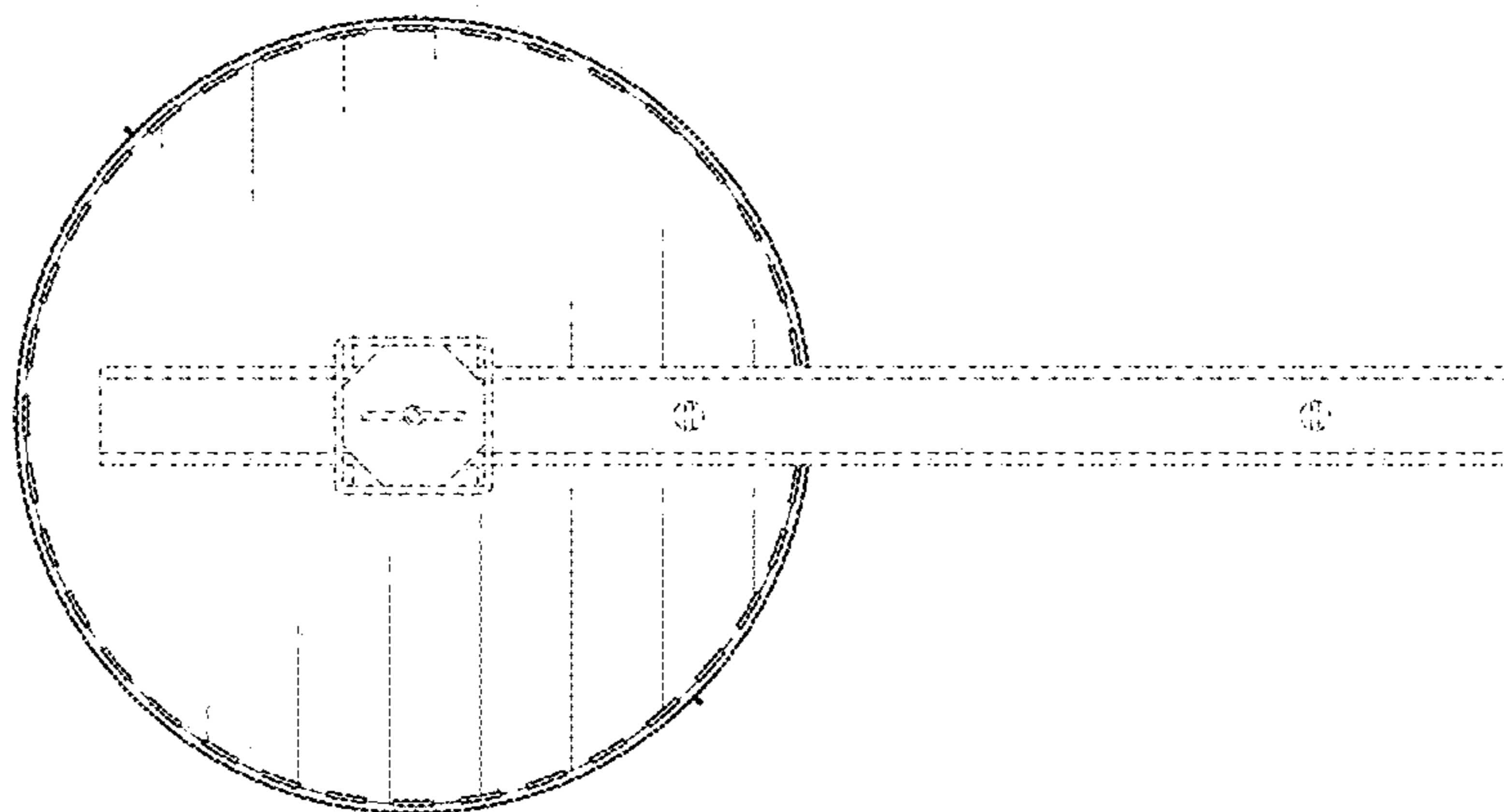

FIG. 7

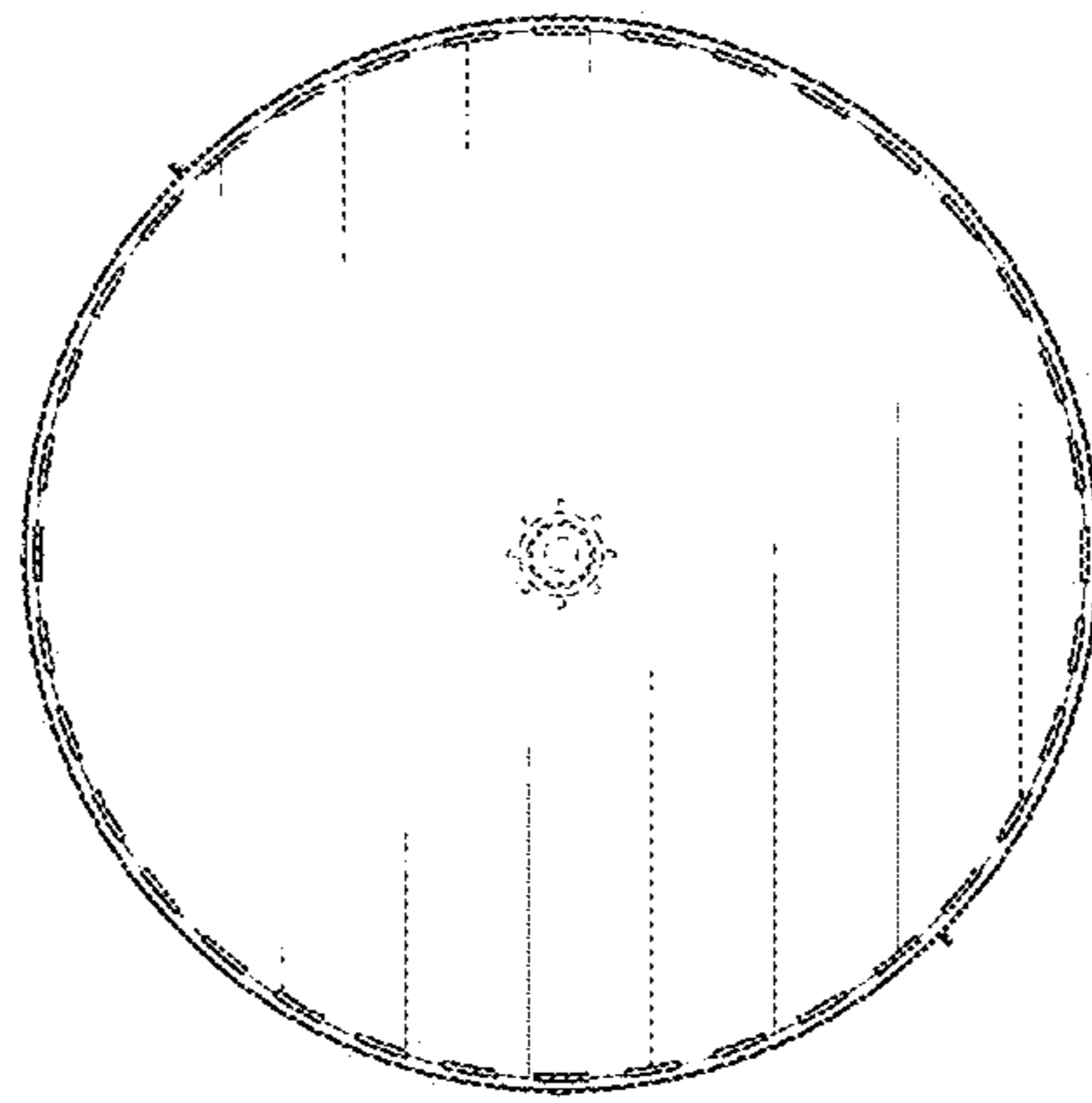

FIG. 8