



US00D971309S

(12) **United States Design Patent** (10) **Patent No.:** **US D971,309 S**
Petersen et al. (45) **Date of Patent:** **** *Nov. 29, 2022**

(54) **CONNECTOR FOR MUSICAL INSTRUMENT CABLE**

(71) Applicants: **Todd Lee Petersen**, Woodland Hills, CA (US); **David Charles Thompson**, Los Angeles, CA (US)

(72) Inventors: **Todd Lee Petersen**, Woodland Hills, CA (US); **David Charles Thompson**, Los Angeles, CA (US)

(73) Assignees: **David C. Thompson; Todd Petersen**

(*) Notice: This patent is subject to a terminal disclaimer.

(**) Term: **15 Years**

(21) Appl. No.: **29/702,242**

(22) Filed: **Aug. 17, 2019**

(51) **LOC (13) Cl.** **17-03**

(52) **U.S. Cl.**
USPC **D17/20**

(58) **Field of Classification Search**
USPC D17/14, 18, 19, 20, 21, 99; D8/105
CPC .. G10D 1/00; G10D 1/04; G10D 1/05; G10D 1/06; G10D 1/08; G10D 1/10; G10D 3/00; G10D 3/04; G10D 3/06; G10D 3/12; G10D 3/14; G10D 3/147
See application file for complete search history.

(56) **References Cited**

U.S. PATENT DOCUMENTS

D52,151 S * 7/1918 Stean D27/195
D212,006 S * 8/1968 Roberts D14/155

4,359,320 A * 11/1982 Thomas G09B 23/36
434/296
D567,588 S * 4/2008 Eubank D7/516
D580,329 S * 11/2008 Kerr D12/194
D627,605 S * 11/2010 Eubank D7/516
D686,038 S * 7/2013 Eubank D7/516
D815,369 S * 4/2018 Byrne D30/160
D822,605 S * 7/2018 Jin D13/133
D872,704 S * 1/2020 McKamey D14/194
2011/0059657 A1* 3/2011 Lynch 439/668

FOREIGN PATENT DOCUMENTS

JP 2003116405 A * 4/2003

* cited by examiner

Primary Examiner — R. Johnson

(57) **CLAIM**

The ornamental design for a connector for musical instrument cable, as shown and described.

DESCRIPTION

FIG. 1 is a perspective view of a connector for musical instrument cable showing our new design;
FIG. 2 is a right side elevation view thereof;
FIG. 3 is a left side elevation view thereof;
FIG. 4 is a front elevation view thereof;
FIG. 5 is a rear elevation view thereof;
FIG. 6 is a top plan view thereof; and,
FIG. 7 is a bottom plan view thereof.
In FIGS. 1-7, the broken lines represent environmental subject matter and form no part of the claimed design.

1 Claim, 7 Drawing Sheets

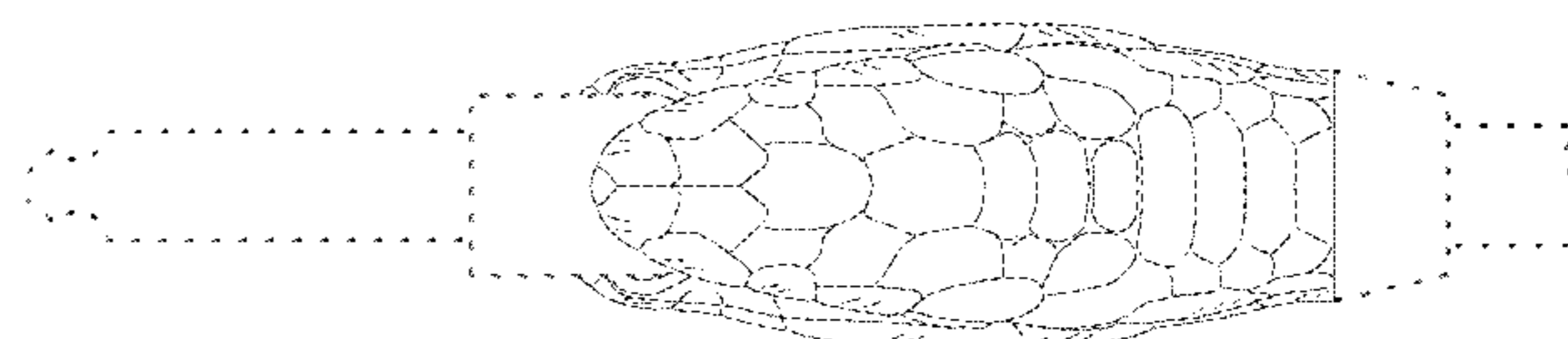
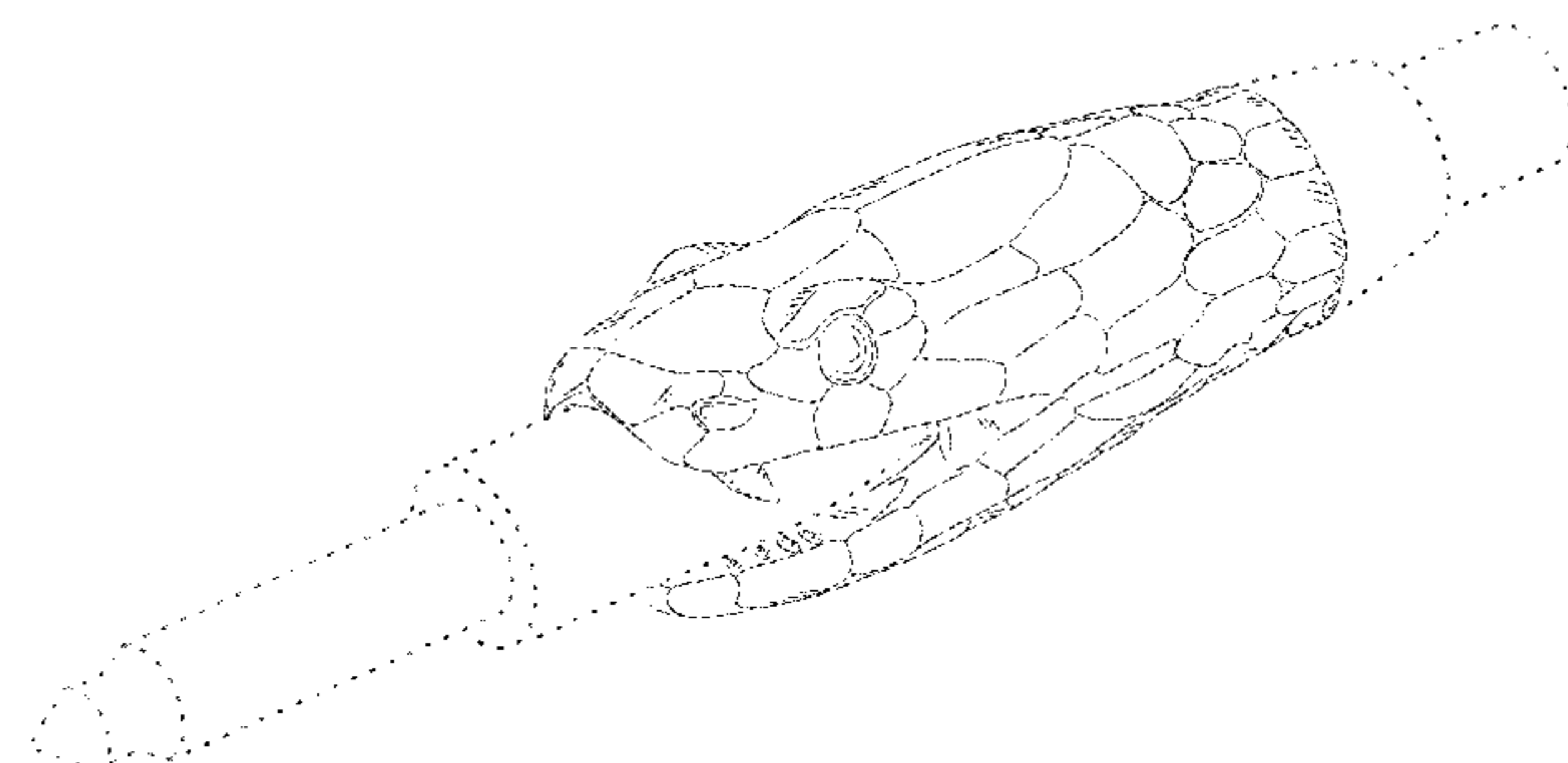

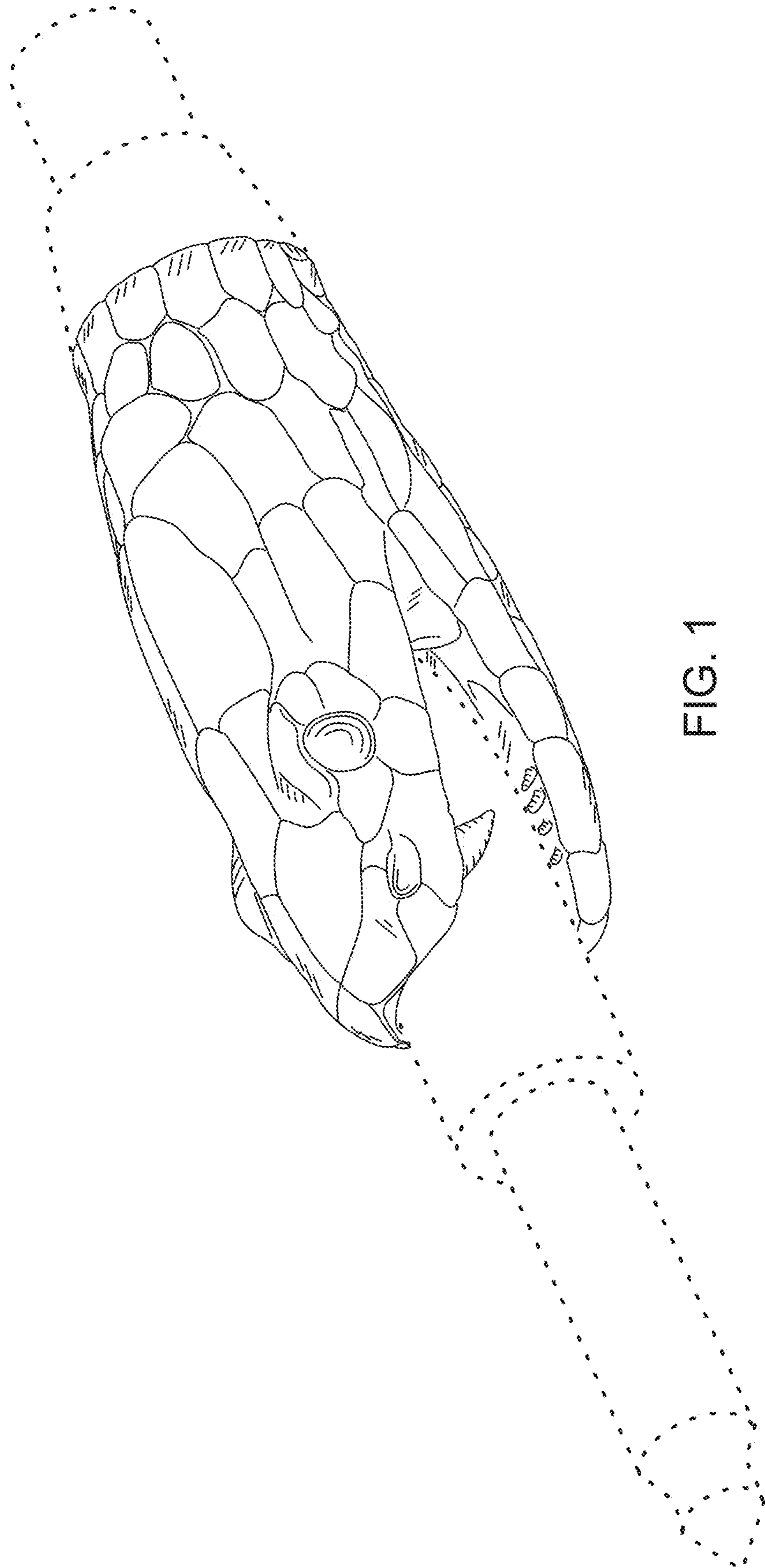

FIG. 1

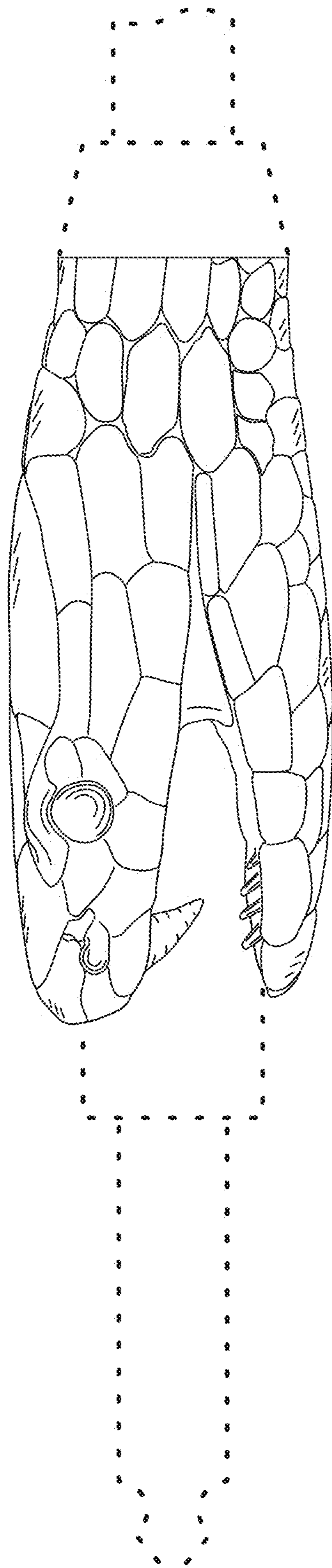

FIG. 2

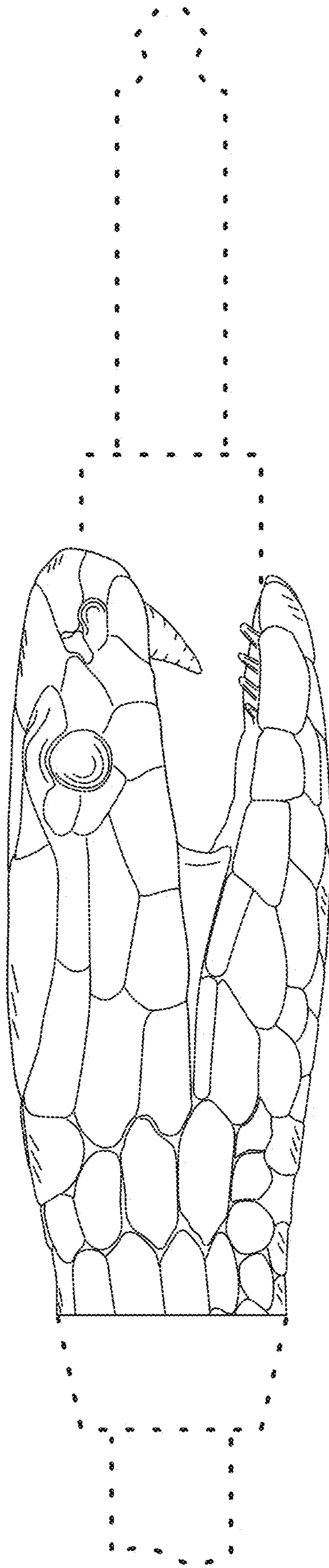

FIG. 3

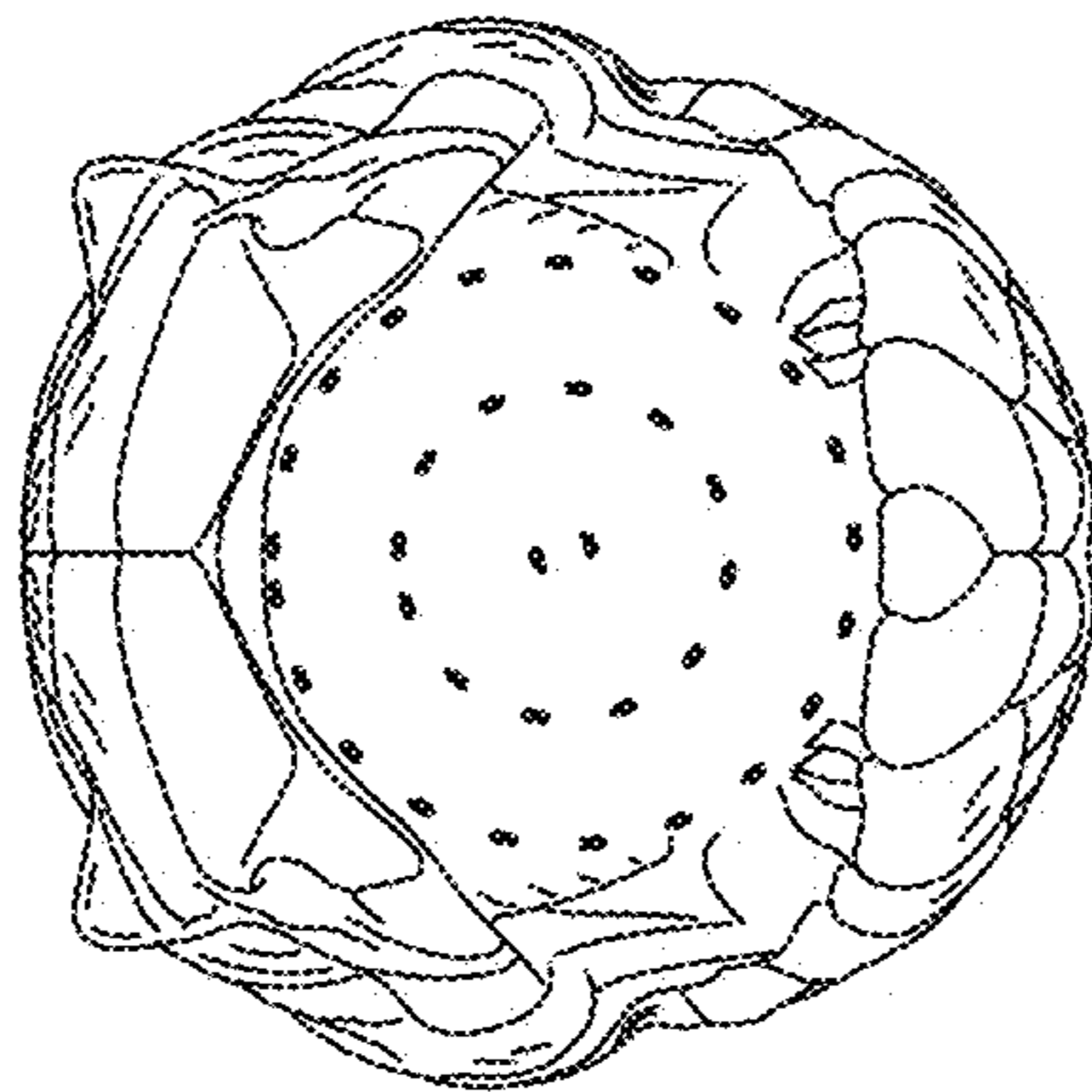

FIG. 4

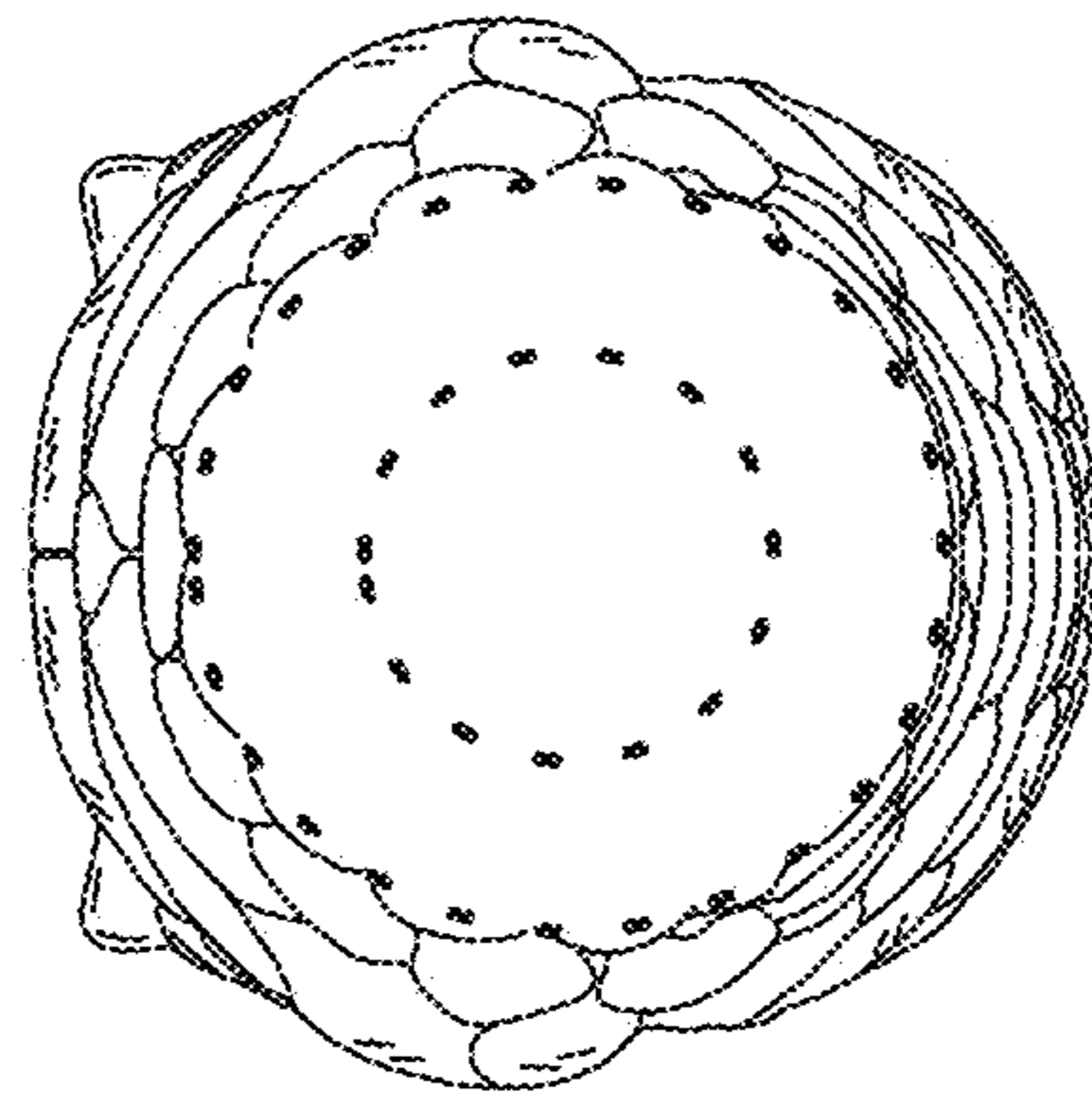

FIG. 5

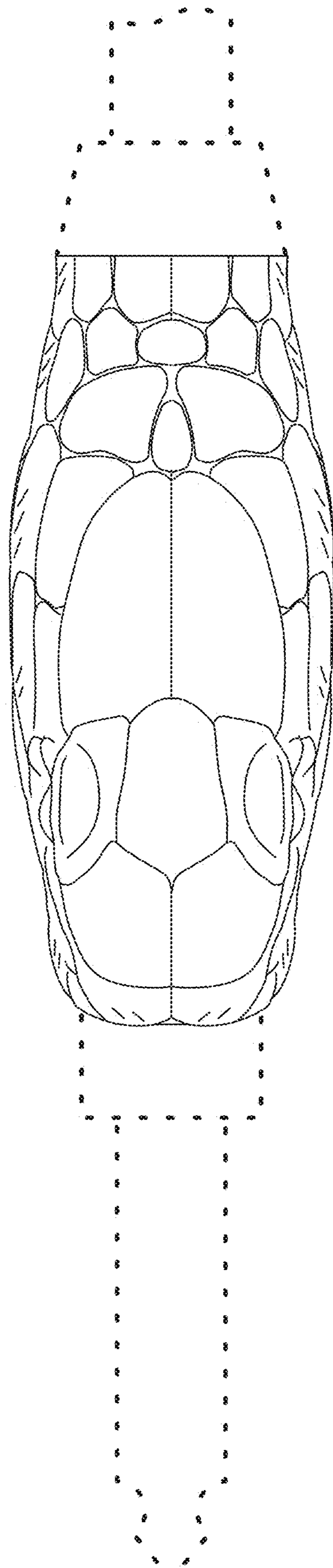

FIG. 6

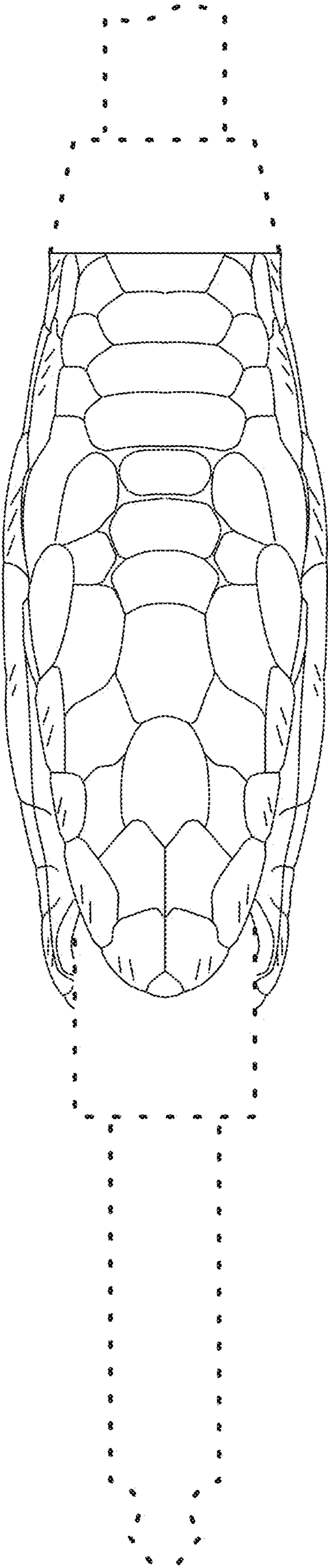

FIG. 7