



US00D971129S

(12) **United States Design Patent** (10) **Patent No.:** **US D971,129 S**
Sullivan (45) **Date of Patent:** **** Nov. 29, 2022**

(54) **TIRE**
(71) Applicant: **Compagnie Generale des Etablissements Michelin, Clermont-Ferrand (FR)**
(72) Inventor: **Corey Sullivan, Greenville, SC (US)**
(73) Assignee: **Compagnie Generale des Etablissements Michelin, Clermont-Ferrand (FR)**
(**) Term: **15 Years**
(21) Appl. No.: **29/756,861**
(22) Filed: **Oct. 30, 2020**
(51) **LOC (13) Cl.** **12-15**
(52) **U.S. Cl.**
USPC **D12/588**
(58) **Field of Classification Search**
USPC D12/568-605, 900
CPC Y10T 152/10027; B60C 1/0016; B60C 11/0306; B60C 11/0302; B60C 3/06; B60C 9/17
See application file for complete search history.

D813,147 S * 3/2018 Schoeppner D12/588
D842,229 S * 3/2019 Schoeppner D12/588
D849,672 S * 5/2019 Wang D12/588
D858,423 S * 9/2019 Yamaoka D12/521
D886,717 S * 6/2020 Pribula D12/588
D945,355 S * 3/2022 Mishima D12/588

* cited by examiner

Primary Examiner — John A Voytek
(74) *Attorney, Agent, or Firm* — John Steckler Schwab

(57) **CLAIM**
The ornamental design for a tire, as shown and described.

DESCRIPTION

FIG. 1 is a front left perspective view of a first embodiment of a tire showing the new design, the opposite side perspective being identical thereto, it being understood that the dashed lines form no part of the claimed design;
FIG. 2 is a front elevation view thereof, it being understood that the dashed lines form no part of the claimed design;
FIG. 3 is a left elevation view thereof, it being understood that the dashed lines form no part of the claimed design;
FIG. 4 is a sectional view taken along line 4-4 of the tire shown in FIG. 2;
FIG. 5 is a front left perspective view of a second embodiment of the tire showing the new design, it being understood that the dashed lines form no part of the claimed design, the opposite side perspective being identical thereto;
FIG. 6 is a front elevation view thereof, it being understood that the dashed lines form no part of the claimed design;
FIG. 7 is a left elevation view thereof, it being understood that the dashed lines form no part of the claimed design; and,
FIG. 8 is a sectional view taken along line 8-8 of the tire shown in FIG. 6, it being understood that the dashed lines form no part of the claimed design.

1 Claim, 8 Drawing Sheets

(56) **References Cited**
U.S. PATENT DOCUMENTS
D367,445 S * 2/1996 Attinello D12/588
D419,114 S * 1/2000 Weber D12/588
D421,582 S * 3/2000 Dumigan D12/588
D586,733 S * 2/2009 Shinohara D12/901
D669,421 S * 10/2012 Stuckey D12/588
D712,343 S * 9/2014 Wakishima D12/588
D713,330 S * 9/2014 Tomida D12/588
D740,208 S * 10/2015 Rohweder D12/588

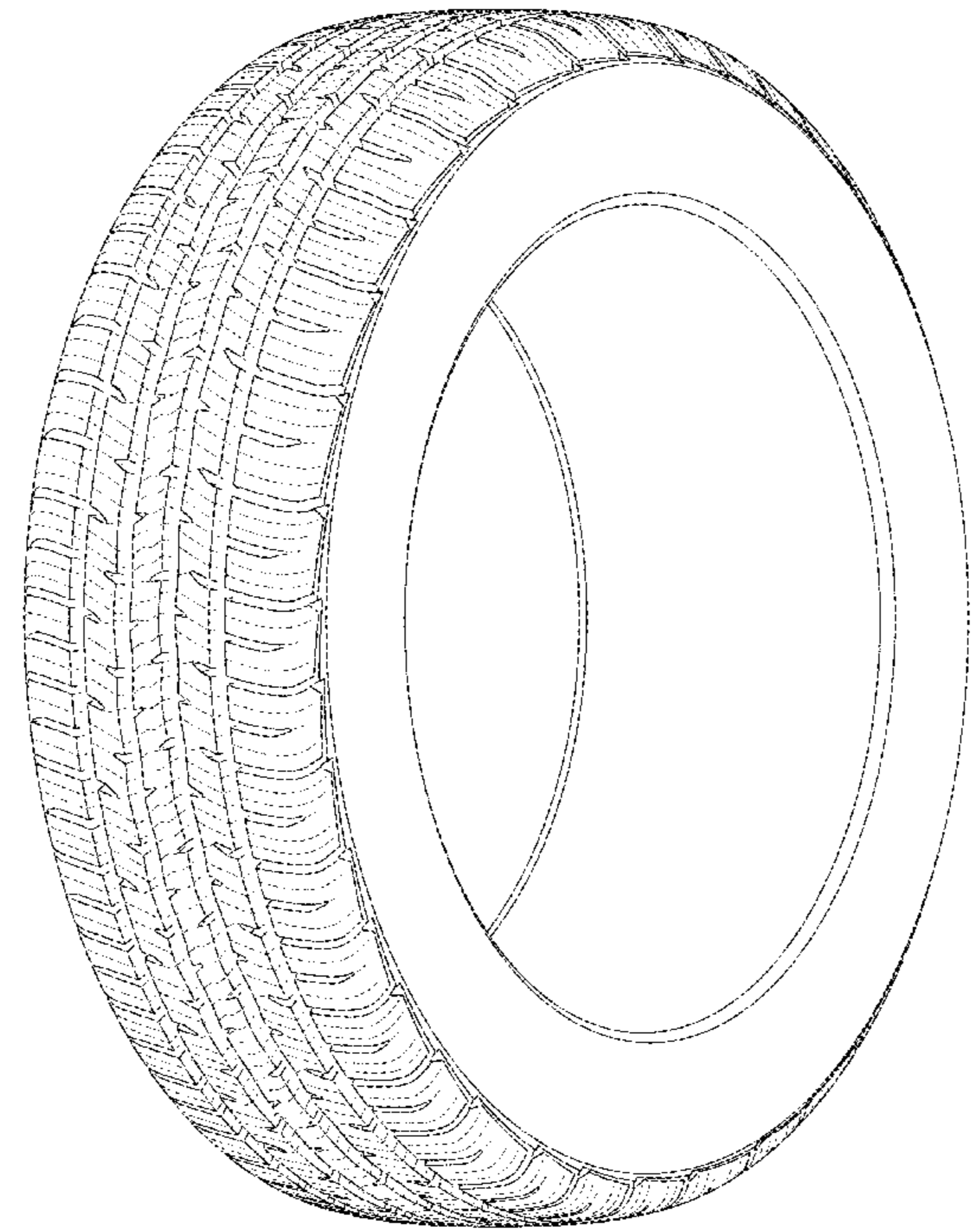

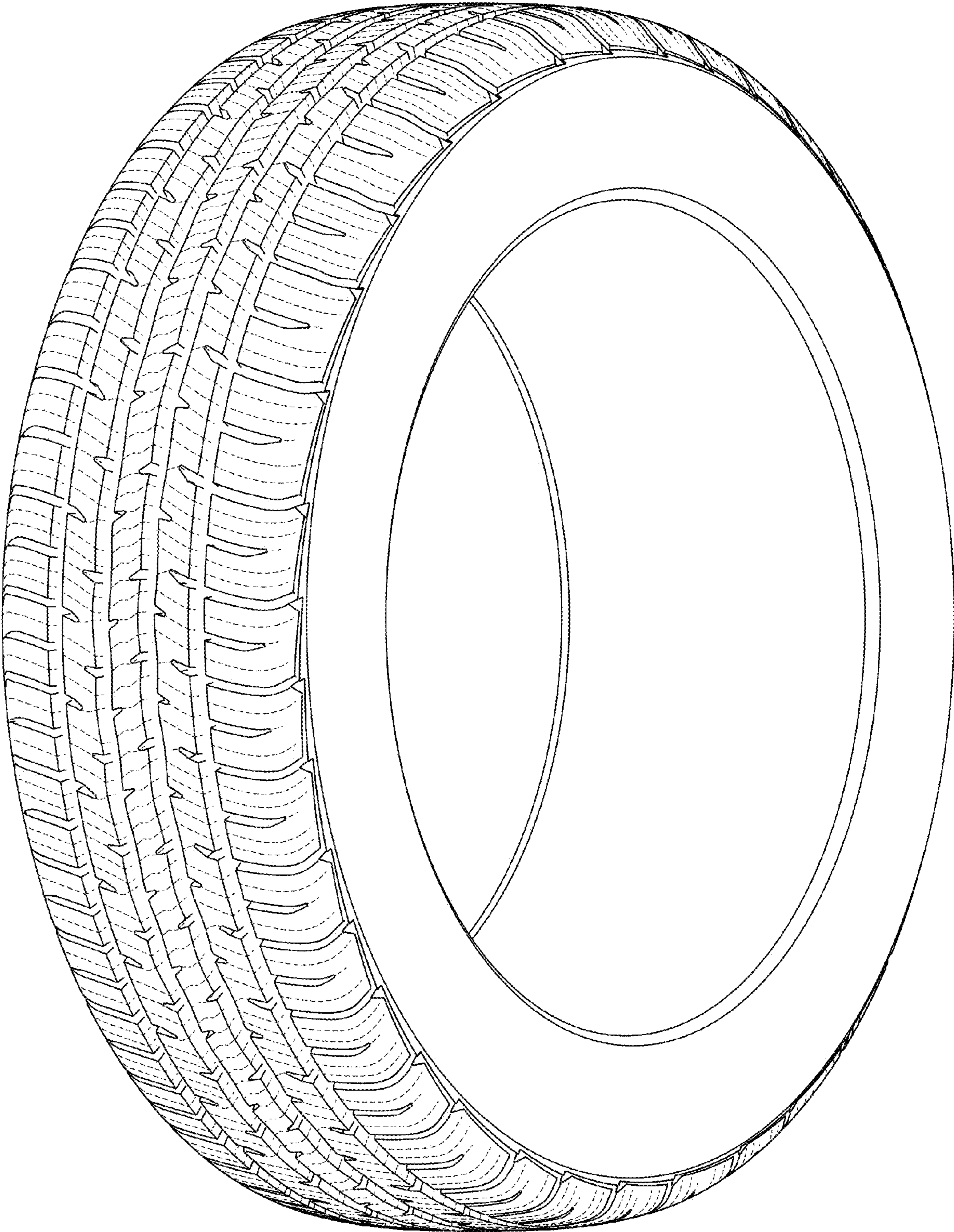

FIG. 1

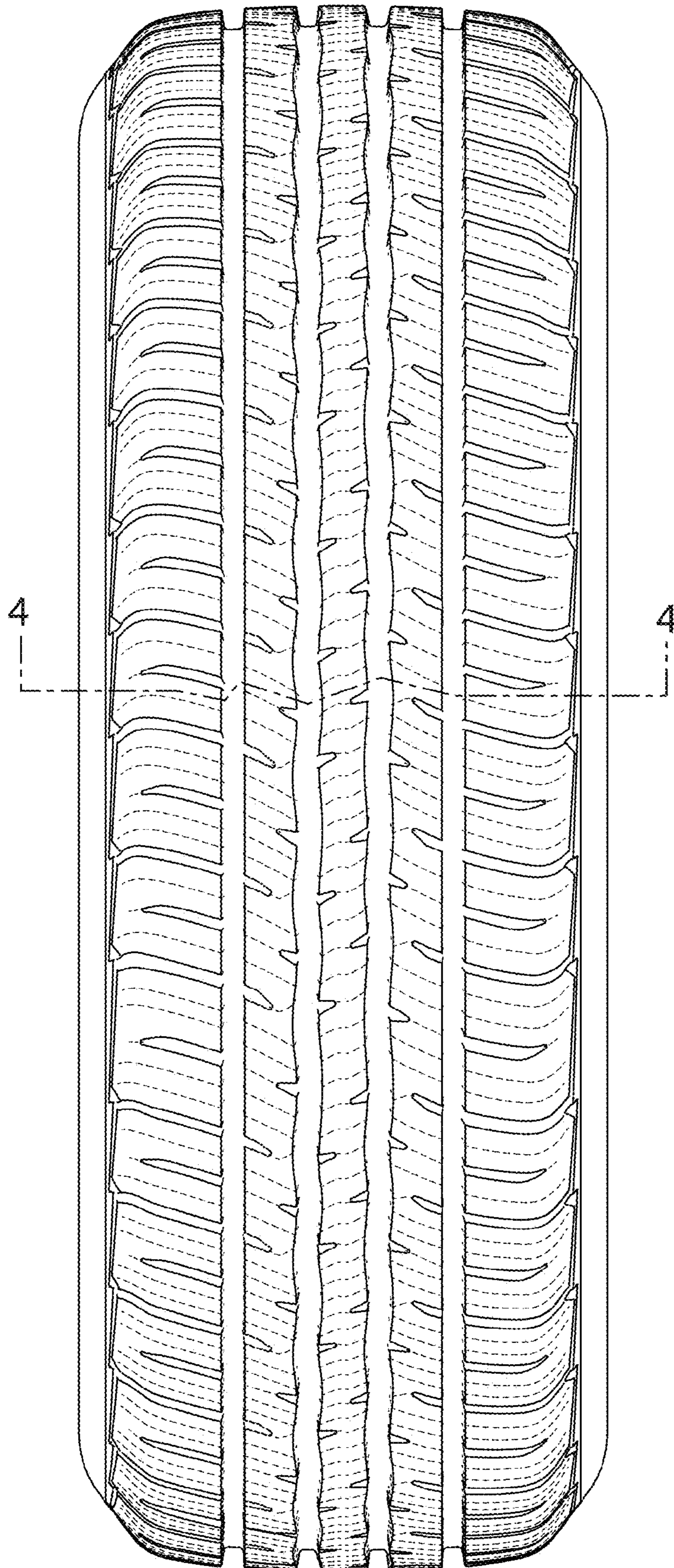

FIG. 2

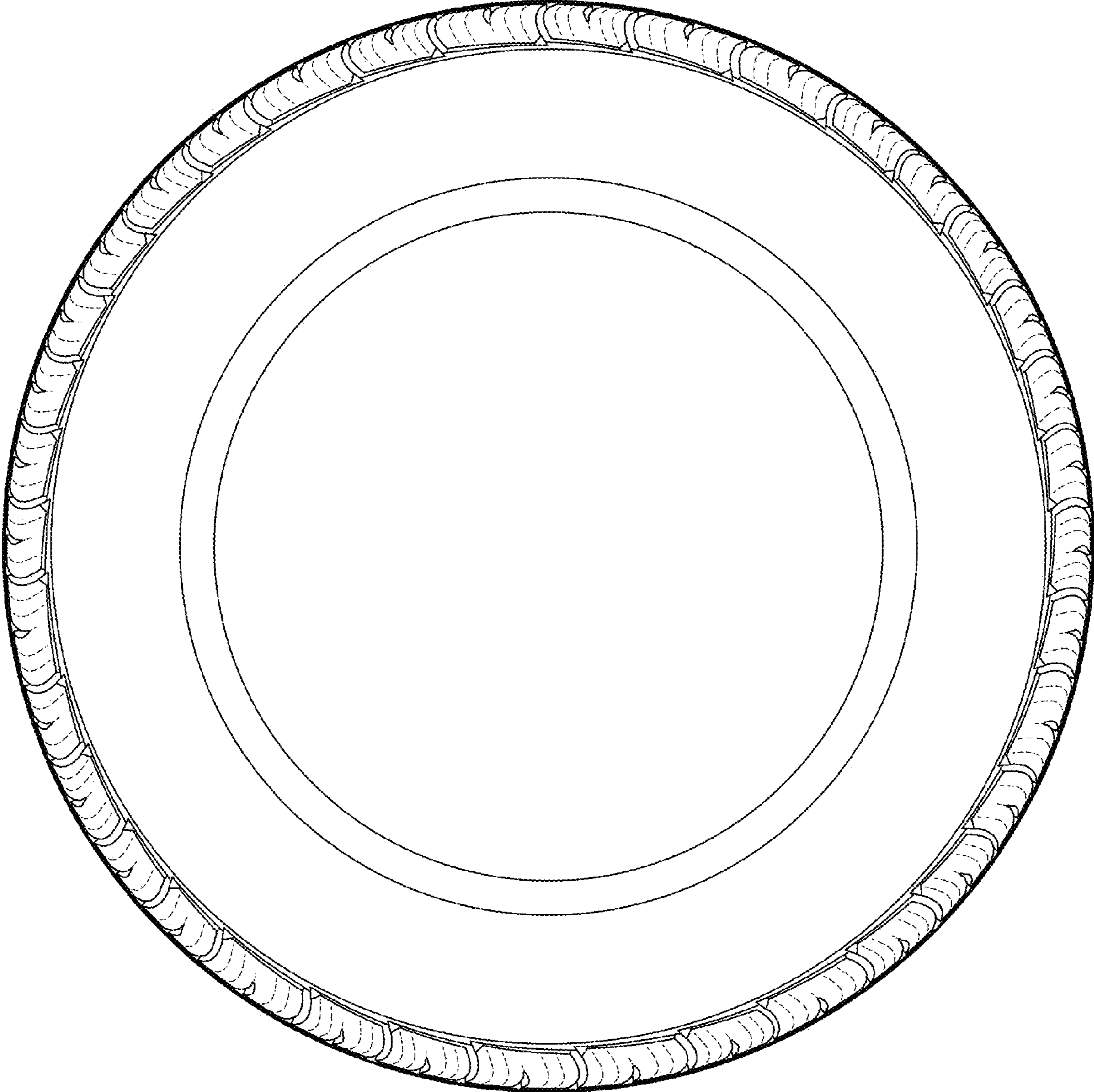

FIG. 3

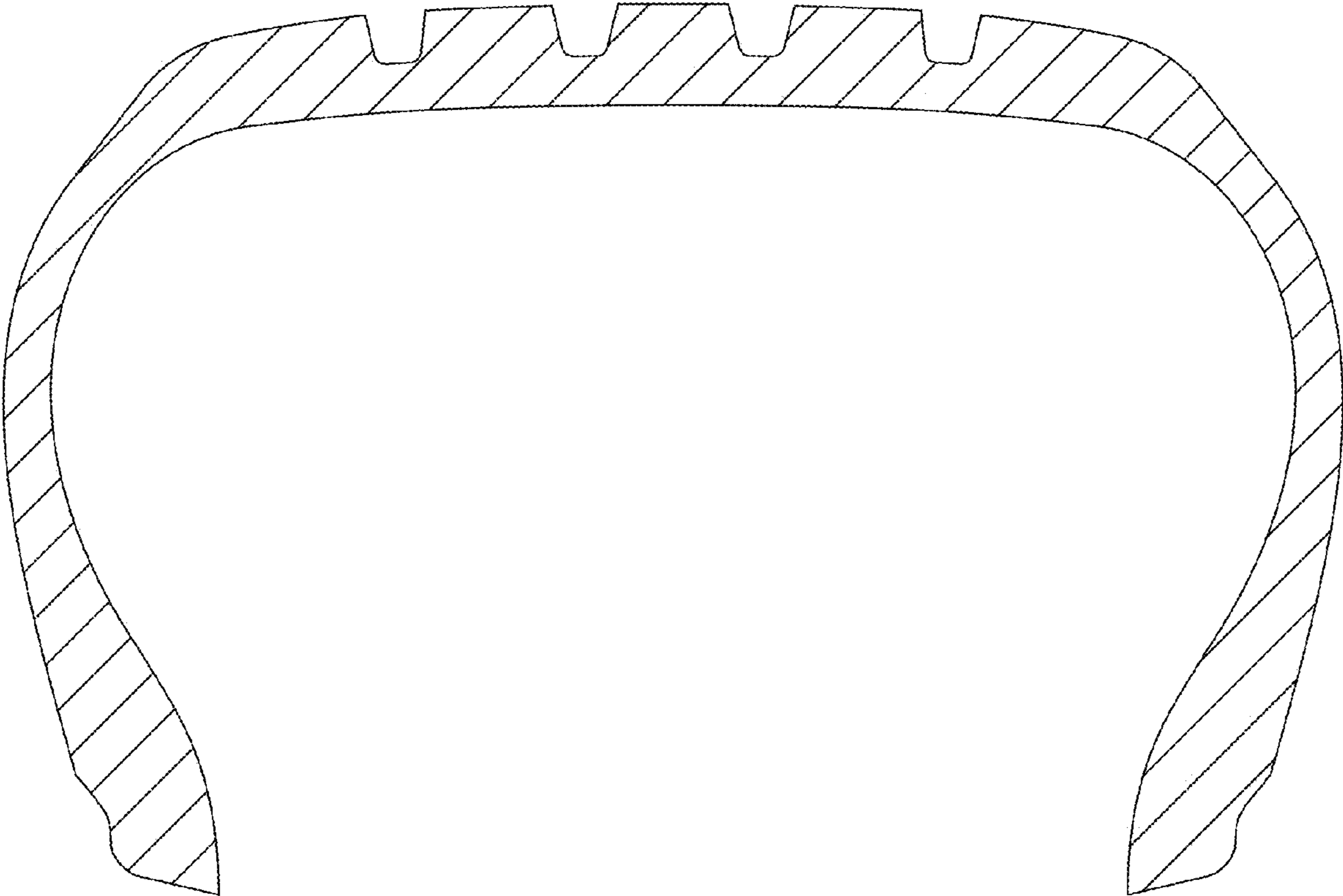

FIG. 4

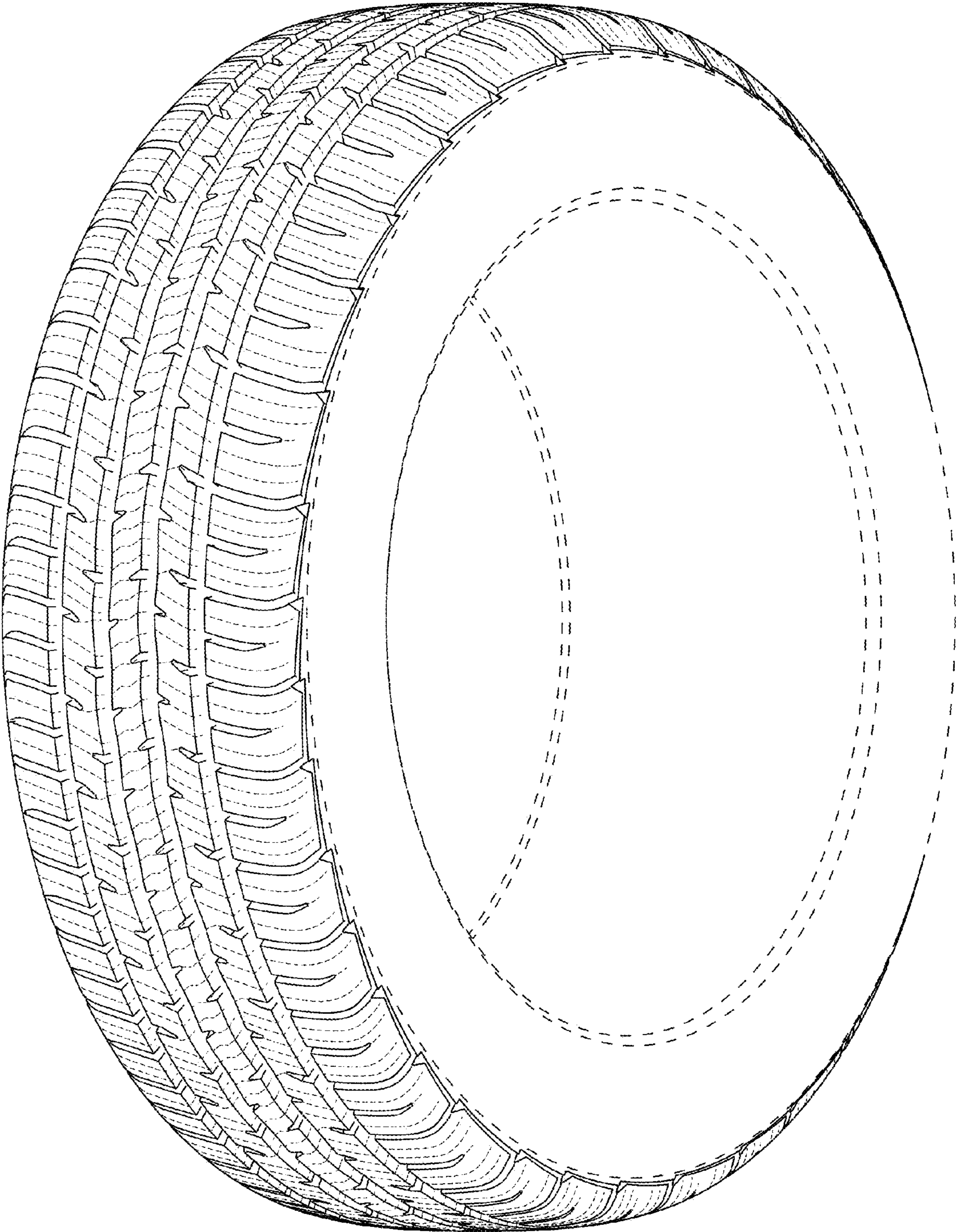

FIG. 5

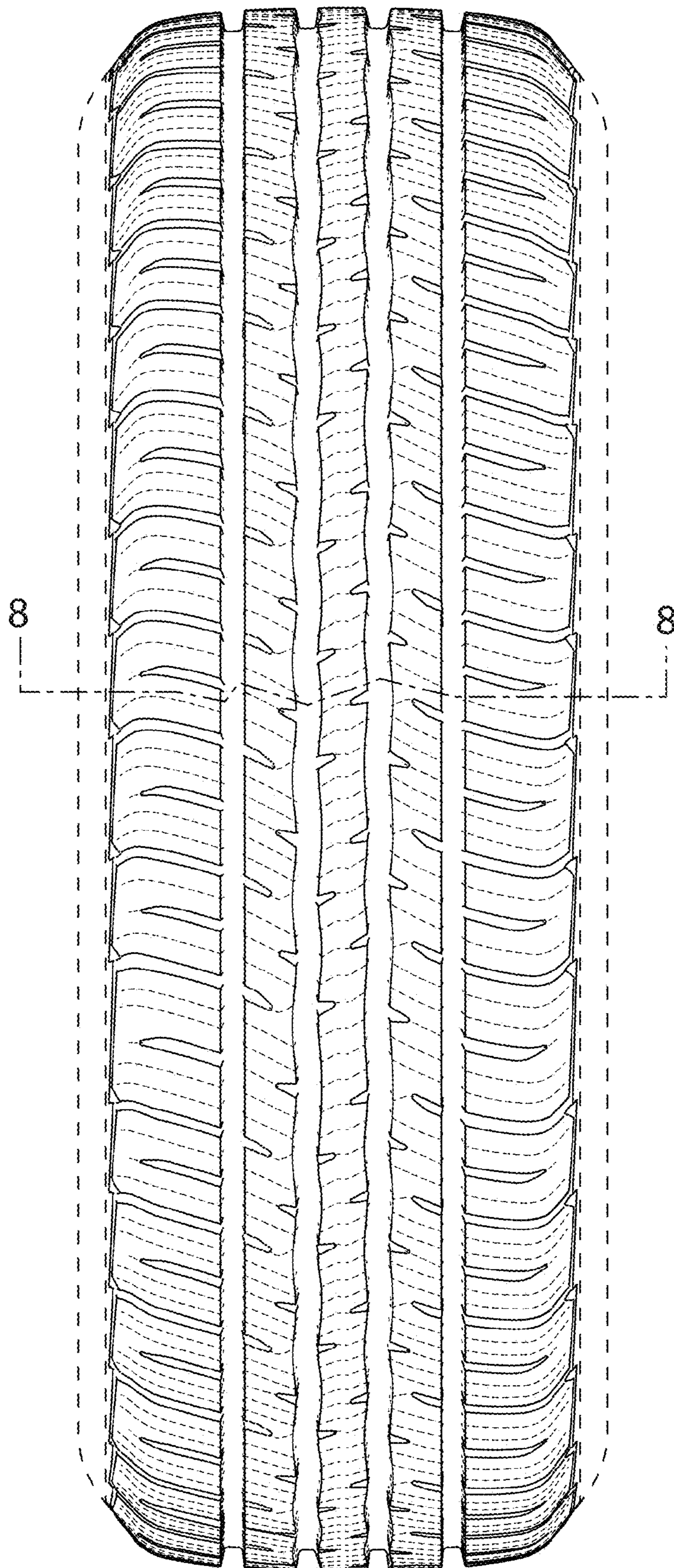

FIG. 6

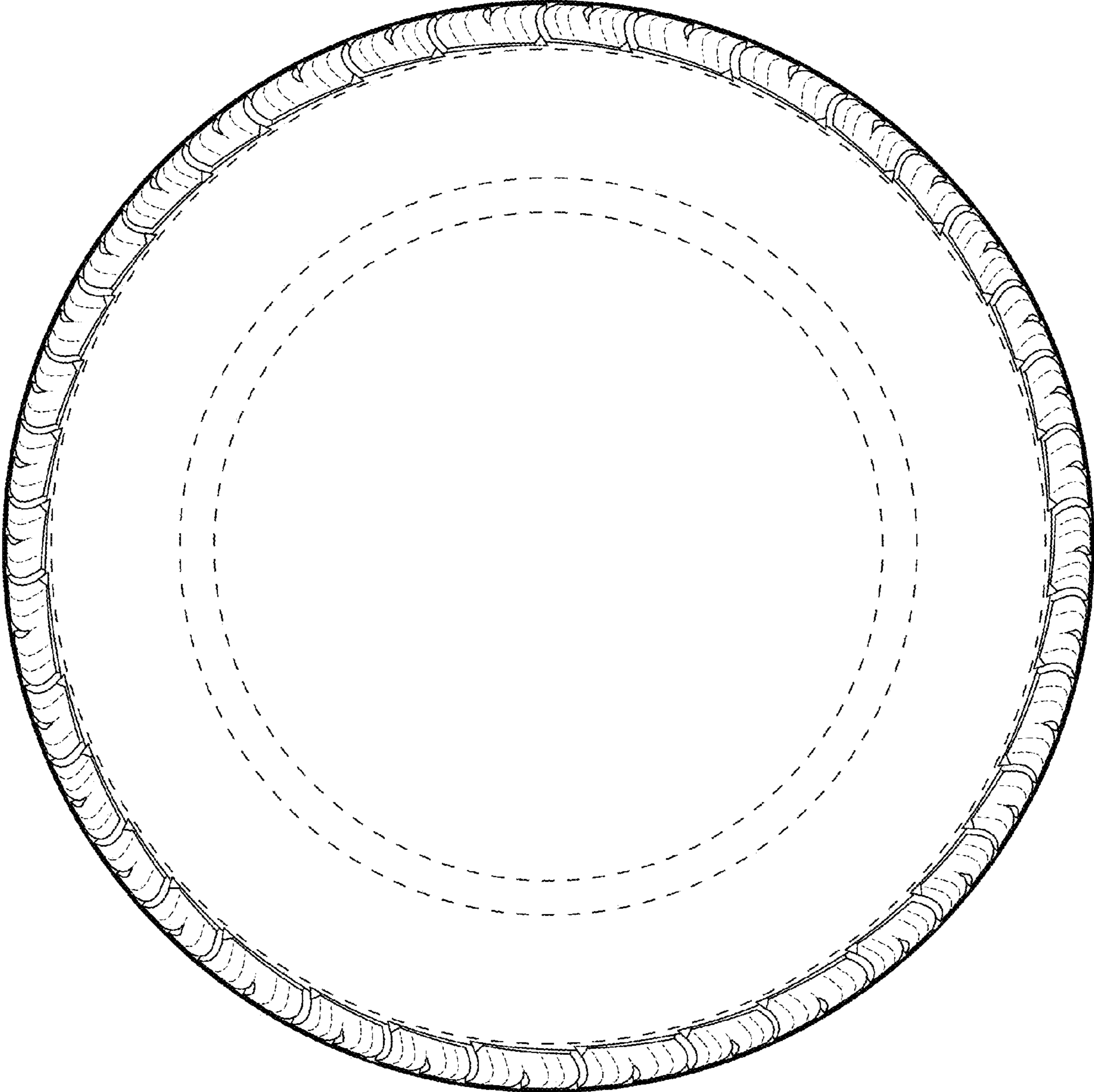

FIG. 7

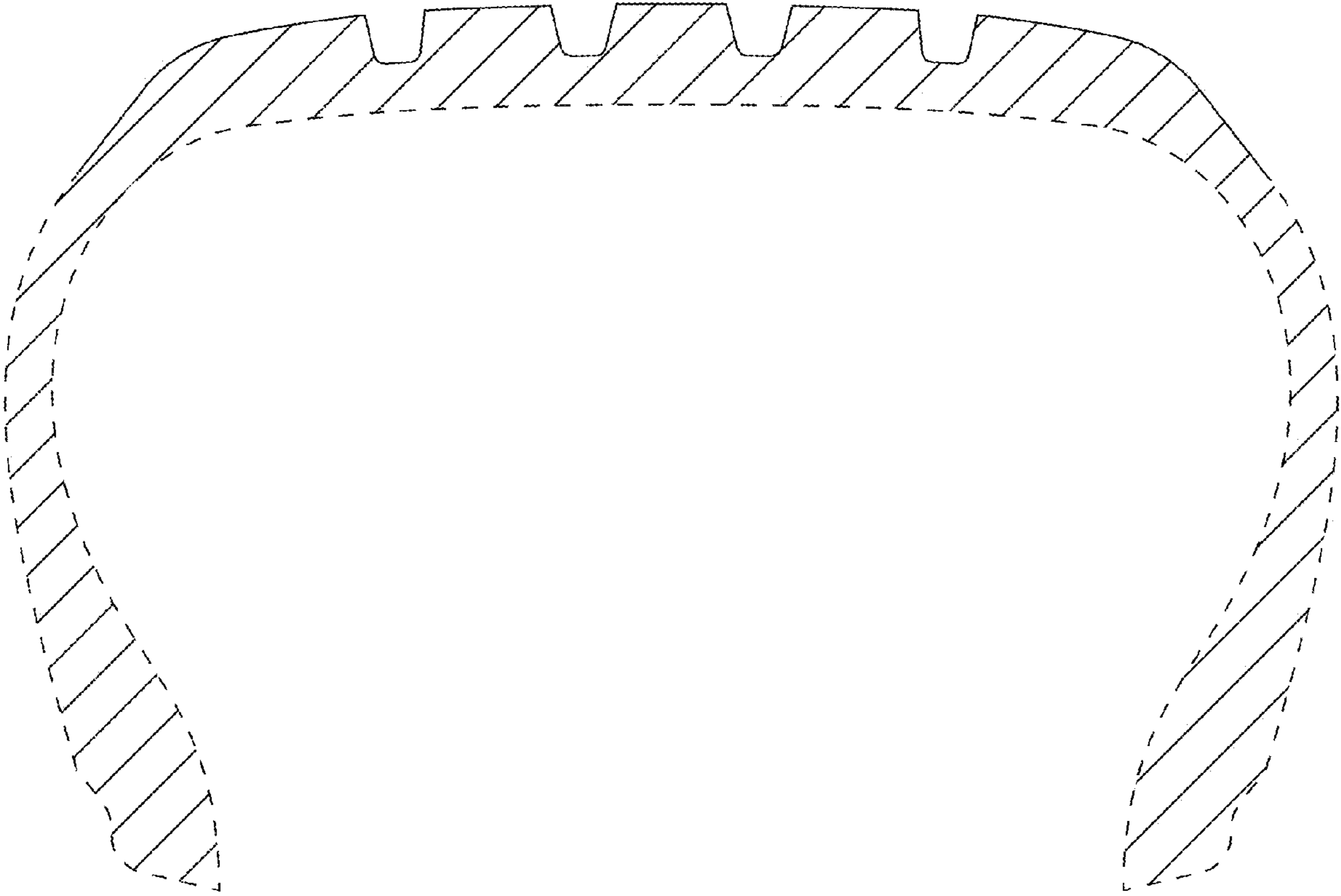

FIG. 8