



US00D971124S

(12) **United States Design Patent**
Kuniak

(10) **Patent No.:** **US D971,124 S**

(45) **Date of Patent:** **** Nov. 29, 2022**

- (54) **VEHICLE TYRE**
- (71) Applicant: **Continental Reifen Deutschland GmbH, Hannover (DE)**
- (72) Inventor: **Lubos Kuniak, Púchov (SK)**
- (**) Term: **15 Years**
- (21) Appl. No.: **35/513,021**
- (22) Filed: **Oct. 26, 2021**
- (80) **Hague Agreement Data**
 Int. Filing Date: **Oct. 26, 2021**
 Int. Reg. No.: **DM/217459**
 Int. Reg. Date: **Oct. 26, 2021**
 Int. Reg. Pub. Date: **Nov. 26, 2021**
- (51) **LOC (13) Cl.** **12-15**
- (52) **U.S. Cl.**
 USPC **D12/532**
- (58) **Field of Classification Search**
 USPC D12/568-605, 900, 500-532
 CPC Y10T 152/10027; B60C 1/0016; B60C 11/0306; B60C 11/0302; B60C 3/06; B60C 9/17
 See application file for complete search history.
- (56) **References Cited**
 U.S. PATENT DOCUMENTS
 D526,270 S * 8/2006 Miyasaka D12/532
 D601,940 S * 10/2009 Hughes D12/531

- D603,323 S * 11/2009 Sakai D12/515
- D619,955 S * 7/2010 Ashton D12/521
- D651,158 S * 12/2011 Berryman D12/515
- D666,139 S * 8/2012 Miyazaki D12/531
- D686,141 S * 7/2013 Miyazaki D12/531
- D700,880 S * 3/2014 Takemoto D12/531
- D711,308 S * 8/2014 Lamb D12/532
- D715,215 S * 10/2014 Lamb D12/531
- D726,642 S * 4/2015 Sato D12/532
- D738,291 S * 9/2015 Taniguchi D12/532
- D743,875 S * 11/2015 Shondel D12/532
- D743,876 S * 11/2015 Dixon D12/532
- D772,789 S * 11/2016 Shondel D12/532
- D785,545 S * 5/2017 Nakajima D12/521
- D801,258 S * 10/2017 Dixon D12/530
- D819,549 S * 6/2018 Dixon D12/532
- D857,617 S * 8/2019 Sun D12/532
- D925,438 S * 7/2021 Hu D12/532

* cited by examiner

Primary Examiner — John A Voytek

(57) **CLAIM**

The ornamental design for a vehicle tyre, as shown and described.

DESCRIPTION

- 1. Vehicle tyre
- 1.1 : Enlarged
- 1.2 : Perspective
- 1.3 : Left
- 1.4 : Right
- 1.5 : Front

1 Claim, 5 Drawing Sheets

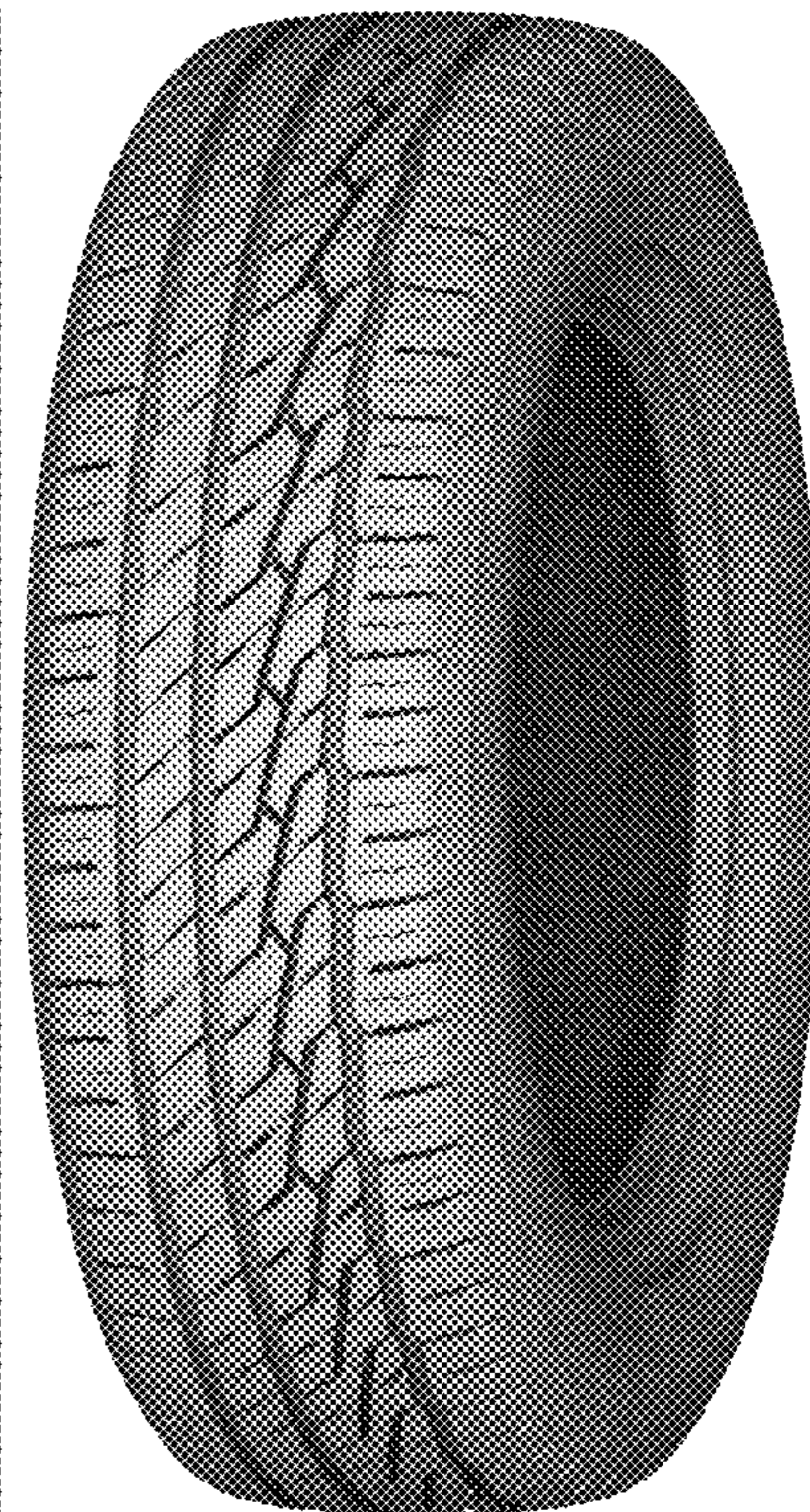

1.1



1.2



1.3



1.4



1.5

