



US00D971090S

(12) **United States Design Patent** (10) **Patent No.:** **US D971,090 S**
Campanella (45) **Date of Patent:** **** Nov. 29, 2022**

(54) **PROTECTIVE SLEEVE**

(71) Applicant: **Joseph Campanella**, Richland Hills,
TX (US)

(72) Inventor: **Joseph Campanella**, Richland Hills,
TX (US)

(**) Term: **15 Years**

(21) Appl. No.: **29/784,460**

(22) Filed: **May 19, 2021**

Related U.S. Application Data

(63) Continuation-in-part of application No. 16/557,479,
filed on Aug. 30, 2019, now Pat. No. 11,097,643.

(51) **LOC (13) Cl.** **12-16**

(52) **U.S. Cl.**
USPC **D12/162**

(58) **Field of Classification Search**
USPC D12/159, 160, 161, 162, 400, 317;
D21/777, 810
CPC . B60D 1/60; B60D 1/065; B60D 1/00; B60D
1/06; B60D 1/36; B62D 33/033
See application file for complete search history.

(56) **References Cited**

U.S. PATENT DOCUMENTS

D53,408 S * 6/1919 Clemens D12/162
D116,027 S * 8/1939 Harley D12/162

D120,263 S * 4/1940 Gilmore D12/162
D142,881 S * 11/1945 Martin D12/162
D142,883 S * 11/1945 Martin D12/162
D142,884 S * 11/1945 Martin D12/162
D157,321 S * 2/1950 Barden D12/162
D173,549 S * 11/1954 Taylor D12/162
D223,095 S * 3/1972 Allen B60R 9/06
D23/233
D248,139 S * 6/1978 Petersen D6/691.5
D634,259 S * 3/2011 Farber D12/408
2017/0246924 A1 * 8/2017 Thompson B60D 1/04
2022/0161735 A1 * 5/2022 Mannsfeld E04H 15/06

* cited by examiner

Primary Examiner — Katrina A Betton

(74) *Attorney, Agent, or Firm* — Leavitt Eldredge Law
Firm

(57) **CLAIM**

The ornamental design for a protective sleeve, as shown and
described.

DESCRIPTION

FIG. 1 is a front isometric view of a protective sleeve in
accordance with the present application.
FIG. 2 is a back isometric view of the protective sleeve.
FIG. 3 is a first side view of the protective sleeve.
FIG. 4 is a second side view of the protective sleeve.
FIG. 5 is a first end view of the protective sleeve.
FIG. 6 is a second end view of the protective sleeve.
FIG. 7 is a top view of the protective sleeve; and,
FIG. 8 is a bottom view of the protective sleeve.

1 Claim, 4 Drawing Sheets

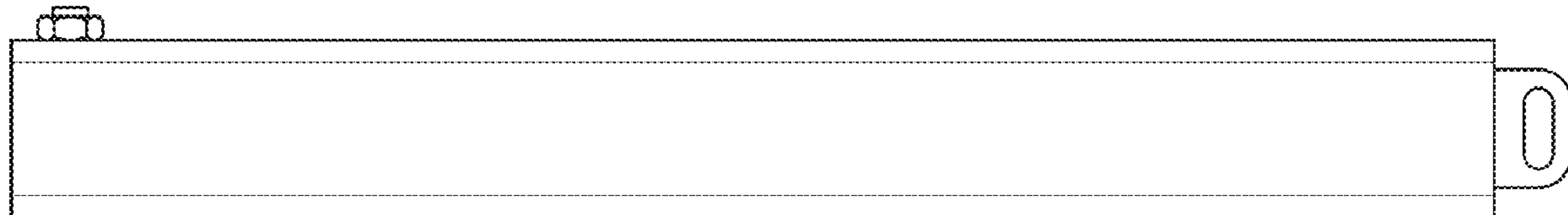

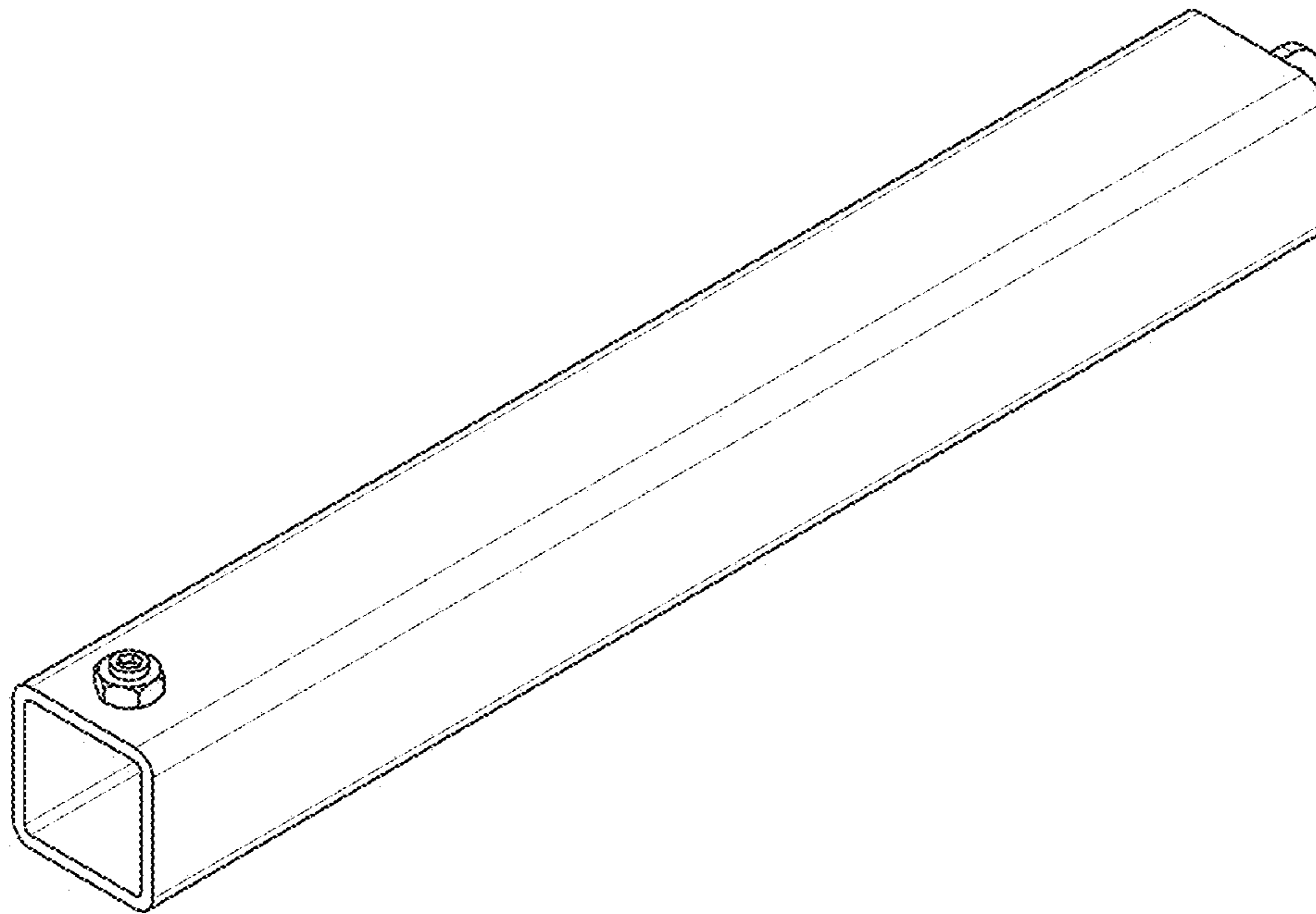

FIG. 1

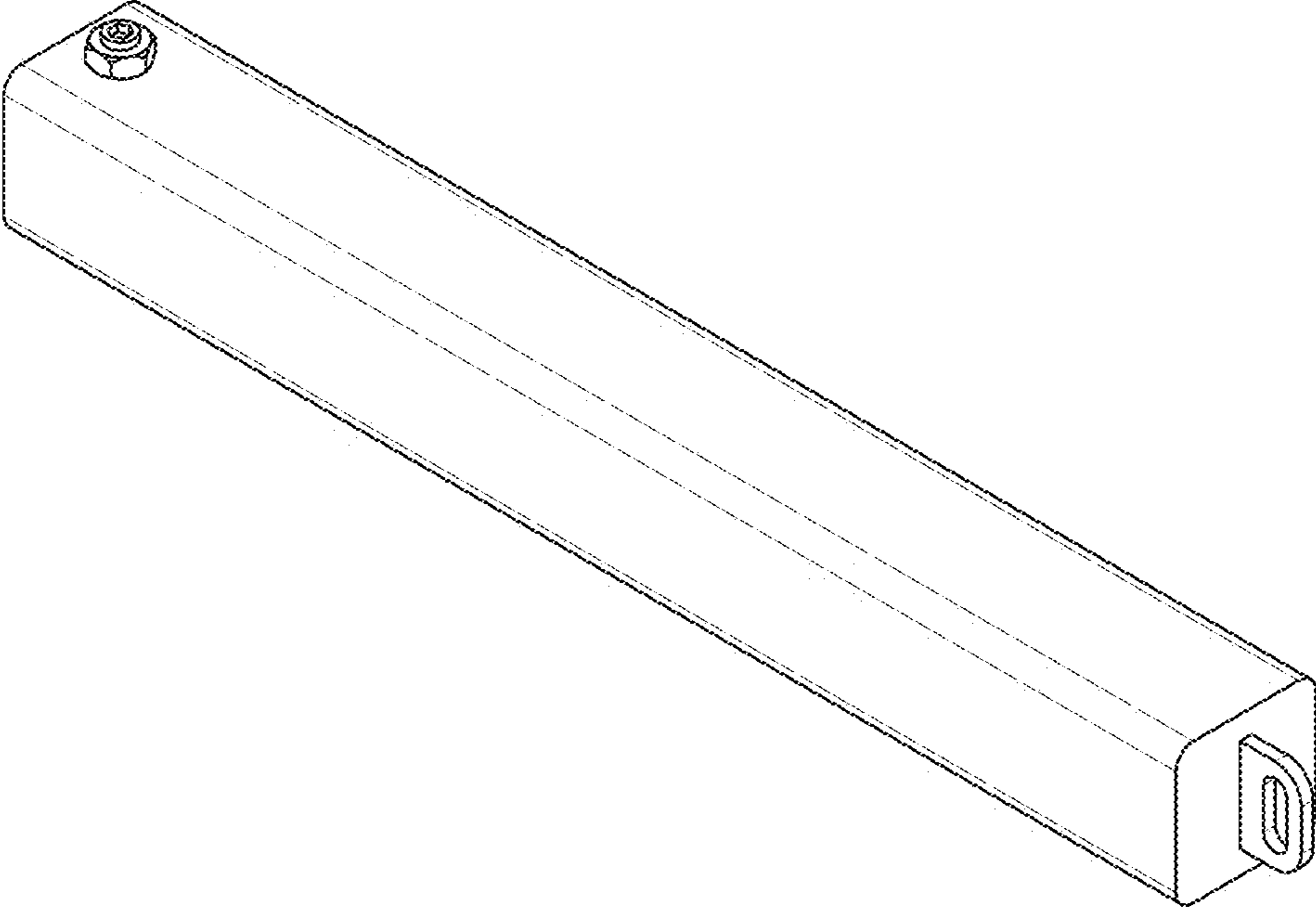

FIG. 2

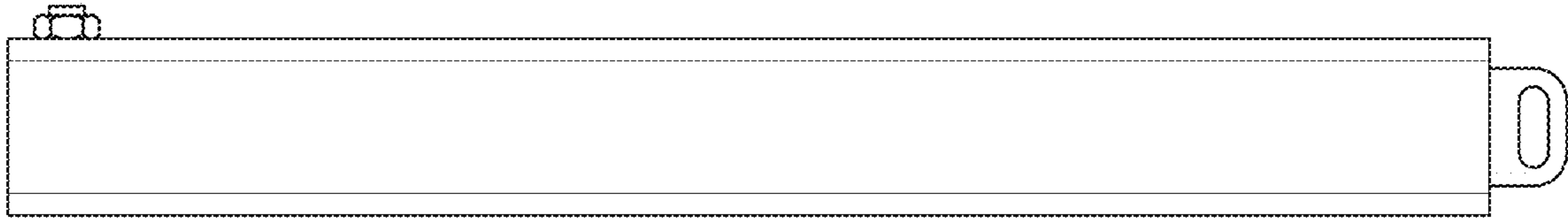

FIG. 3

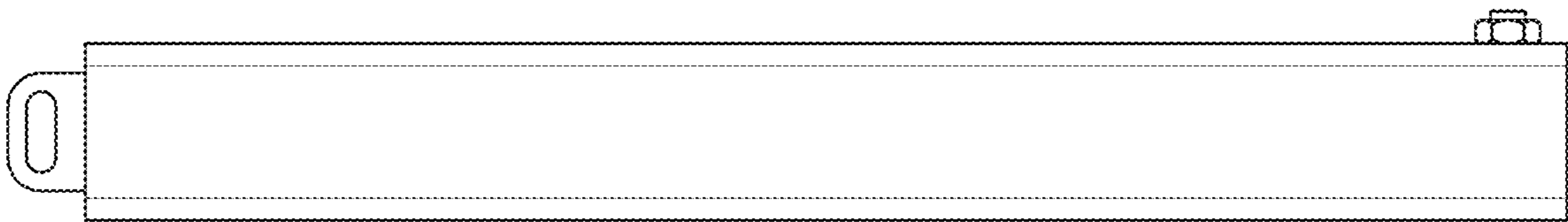

FIG. 4

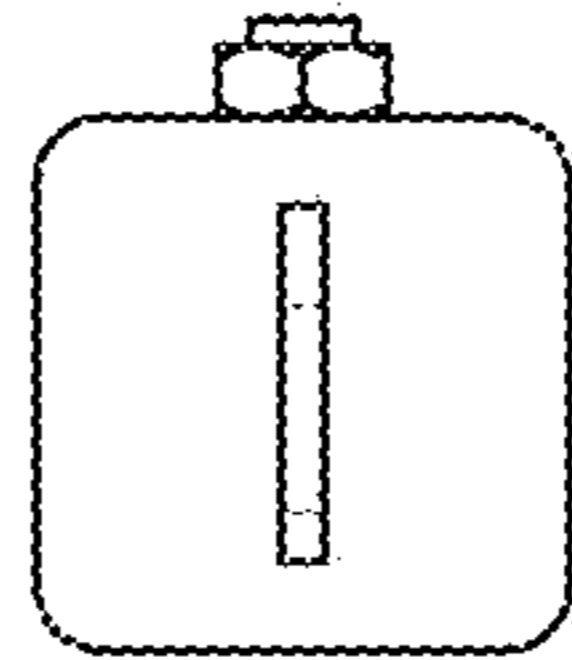

FIG. 5

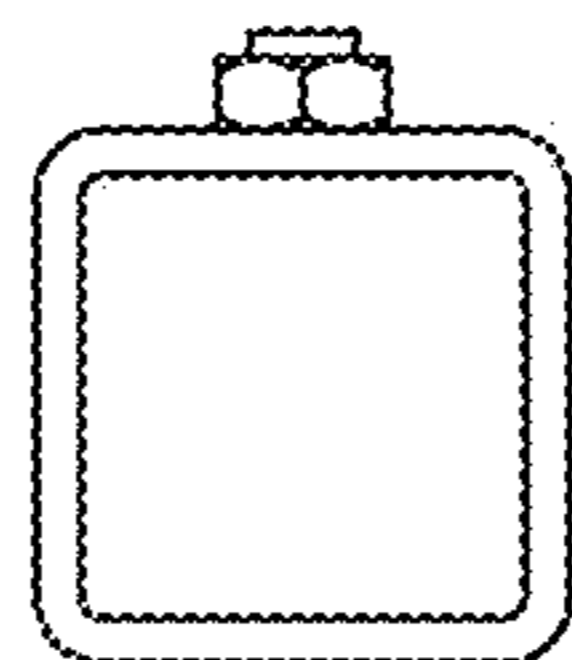

FIG. 6

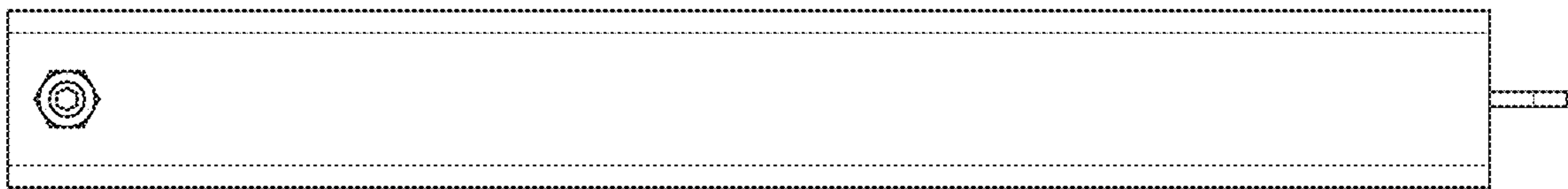

FIG. 7

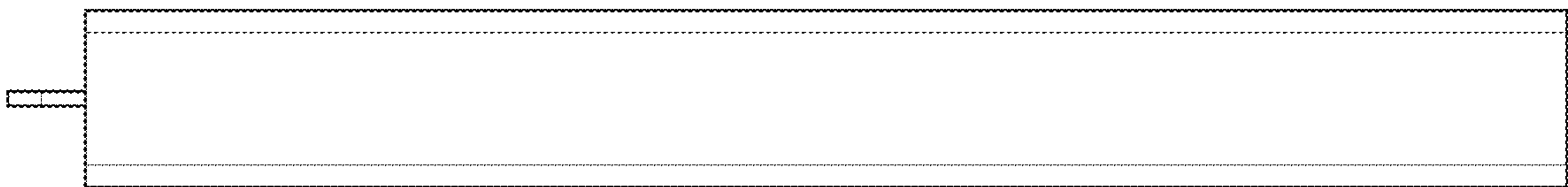

FIG. 8