



US00D971076S

(12) **United States Design Patent** (10) **Patent No.:** **US D971,076 S**
Rohner (45) **Date of Patent:** **** Nov. 29, 2022**

(54) **INDOOR CULTIVATION APPARATUS**
(71) Applicant: **Sascha Rohner**, Kriessern (CH)
(72) Inventor: **Sascha Rohner**, Kriessern (CH)
(**) Term: **15 Years**
(21) Appl. No.: **35/512,607**
(22) Filed: **Aug. 31, 2021**

(80) **Hague Agreement Data**
Int. Filing Date: **Aug. 31, 2021**
Int. Reg. No.: **DM/216259**
Int. Reg. Date: **Aug. 31, 2021**
Int. Reg. Pub. Date: **Sep. 24, 2021**

(51) **LOC (13) Cl.** **11-02**
(52) **U.S. Cl.**
USPC **D11/155**
CPC **A01G 27/02 (2013.01)**

(58) **Field of Classification Search**
USPC D11/143-156, 164; D6/403-405,
D6/556-558
CPC A01G 27/02; A01G 27/008; A01G 27/06;
A01G 9/023; A01G 9/027
See application file for complete search history.

(56) **References Cited**
U.S. PATENT DOCUMENTS
D462,033 S * 8/2002 Reichert D11/155
D502,425 S * 3/2005 Barry D11/155
D648,652 S * 11/2011 Hawkins D11/155
D650,719 S * 12/2011 Gretz D11/155
D671,860 S * 12/2012 Palmer D11/151
D675,127 S * 1/2013 DiMaggio D11/143
D706,671 S * 6/2014 Thuma D11/152
D729,688 S * 5/2015 Halmos D11/156

D730,236 S * 5/2015 Halmos D11/156
D734,207 S * 7/2015 Blouin D11/155
D737,721 S * 9/2015 Janse D11/156
D740,716 S * 10/2015 Fenn D11/156
D800,600 S * 10/2017 Fenn D11/156
D823,158 S * 7/2018 Ryan D11/155
D830,892 S * 10/2018 Itzhak-Sigron D11/155
D931,138 S * 9/2021 Barness D11/156
D938,302 S * 12/2021 Keeble D11/155
D949,049 S * 4/2022 Lin D11/155
D951,135 S * 5/2022 Lin D11/155
D958,692 S * 7/2022 Lin D11/144

* cited by examiner

Primary Examiner — Richard E Chilcot

(57) **CLAIM**

The ornamental design for an indoor cultivation apparatus, as shown and described.

DESCRIPTION

1. Indoor cultivation apparatus
1.1—Front
1.2—Back
1.3—Left
1.4—Top
1.5—Bottom
1.6—Top view of the growing surface taken horizontally at the center of the lamp leg
1.7—Top view of the lamp isolated from the growing surface
1.8—Bottom view of the lamp taken horizontally at the center of the lamp leg
1.9—Perspective
The right side view is omitted because it is a mirror image of the left side view.
The change to the specification deletes a duplicate set of descriptions.

1 Claim, 9 Drawing Sheets

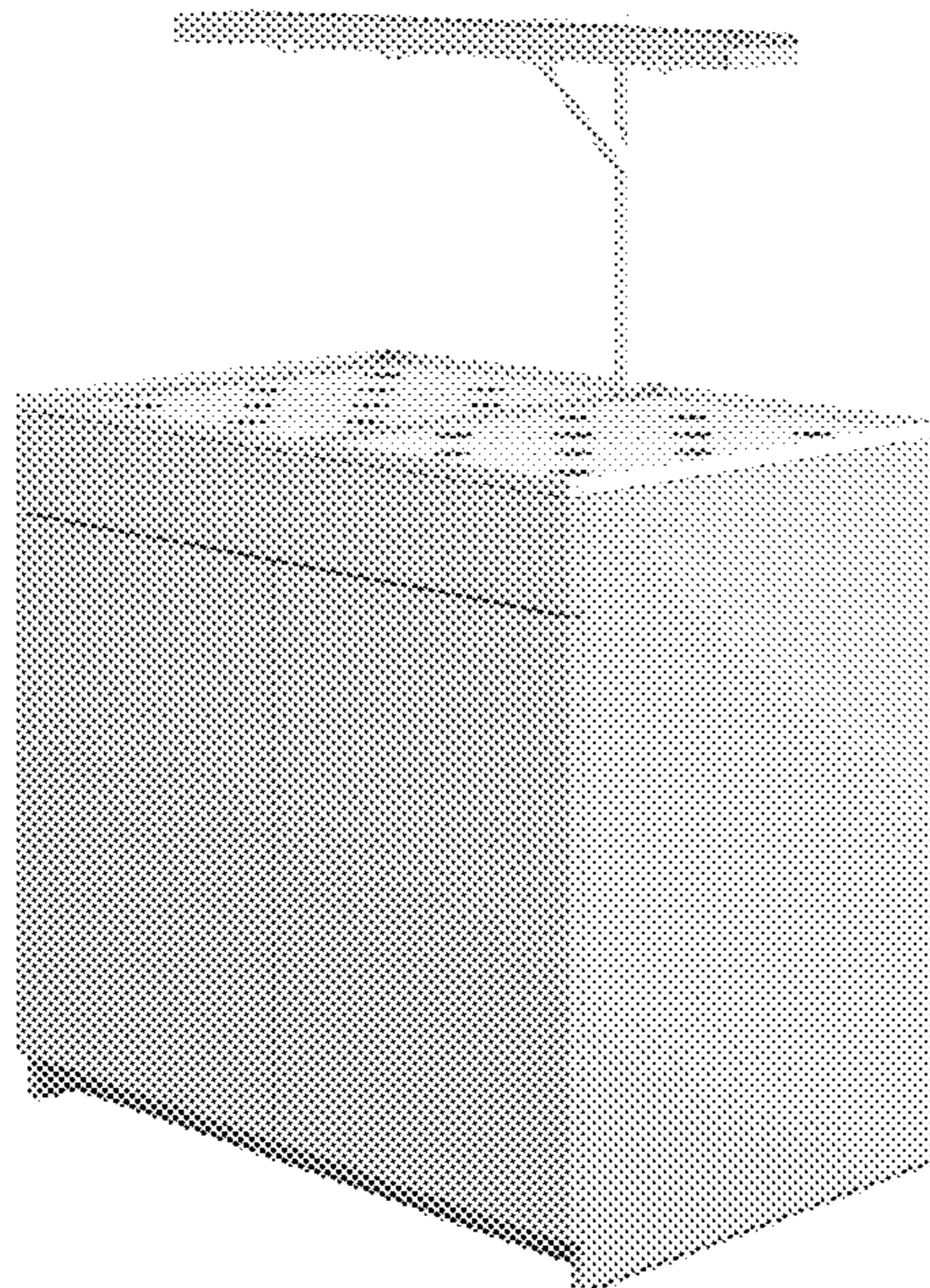

1.1

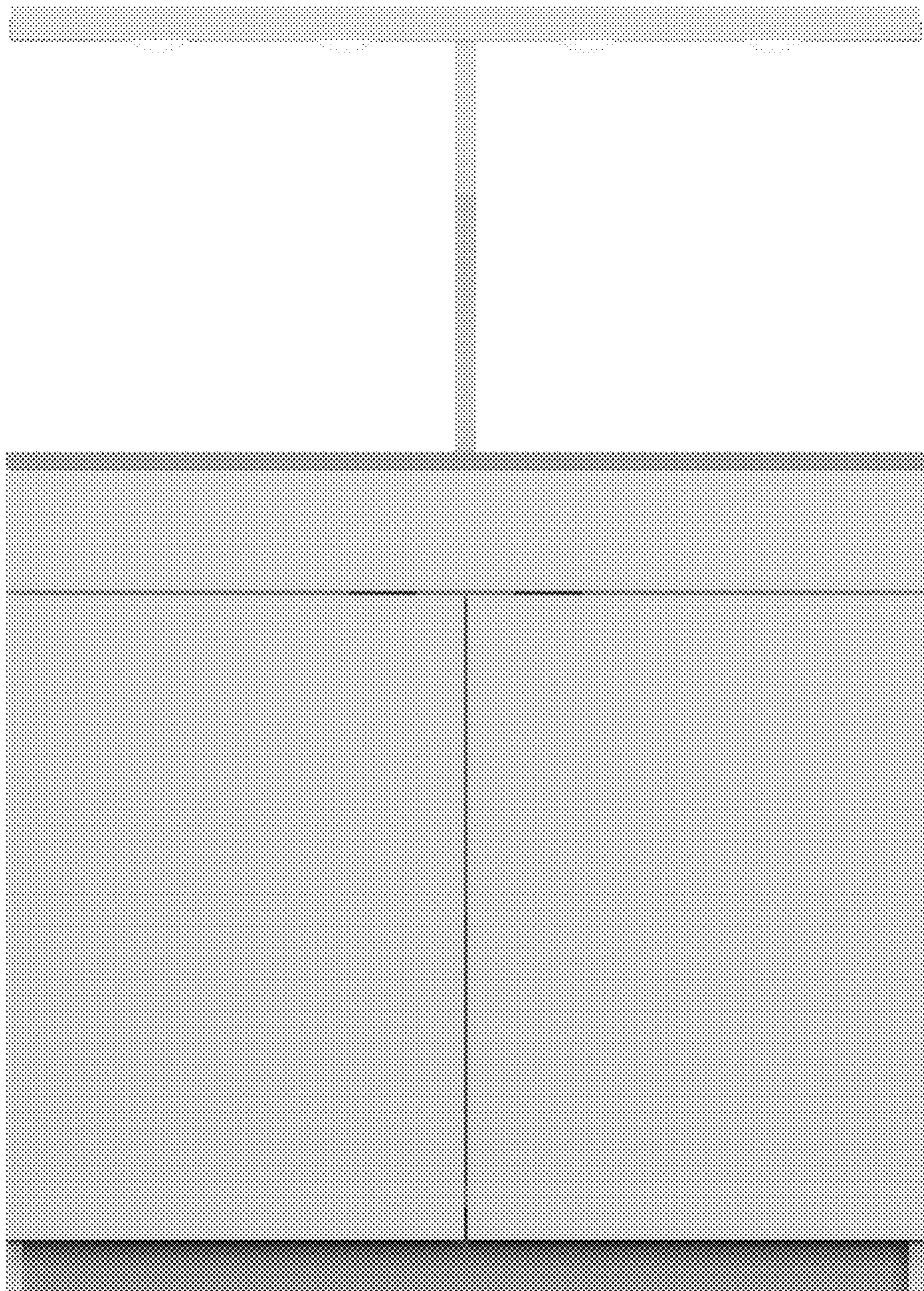

1.2

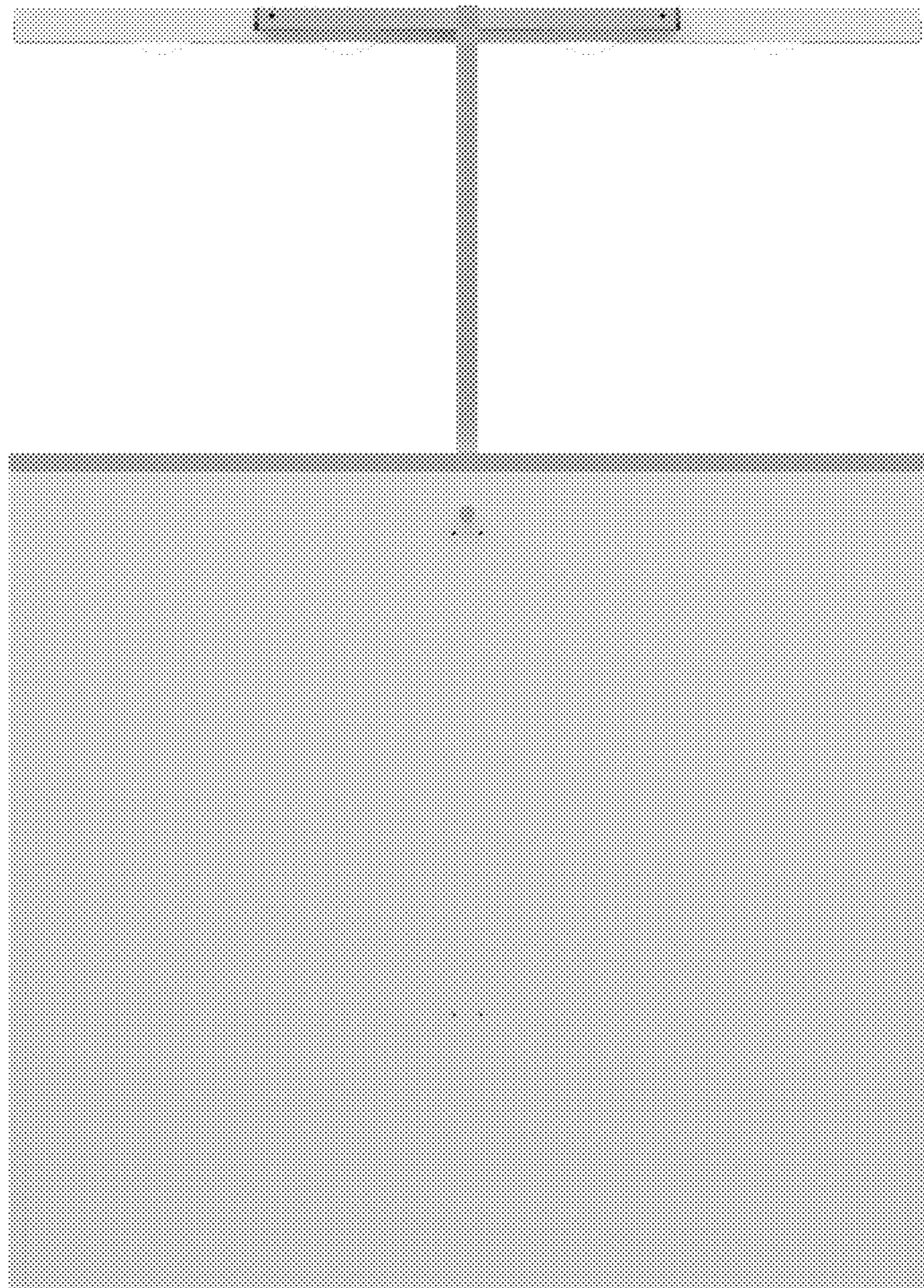

1.3

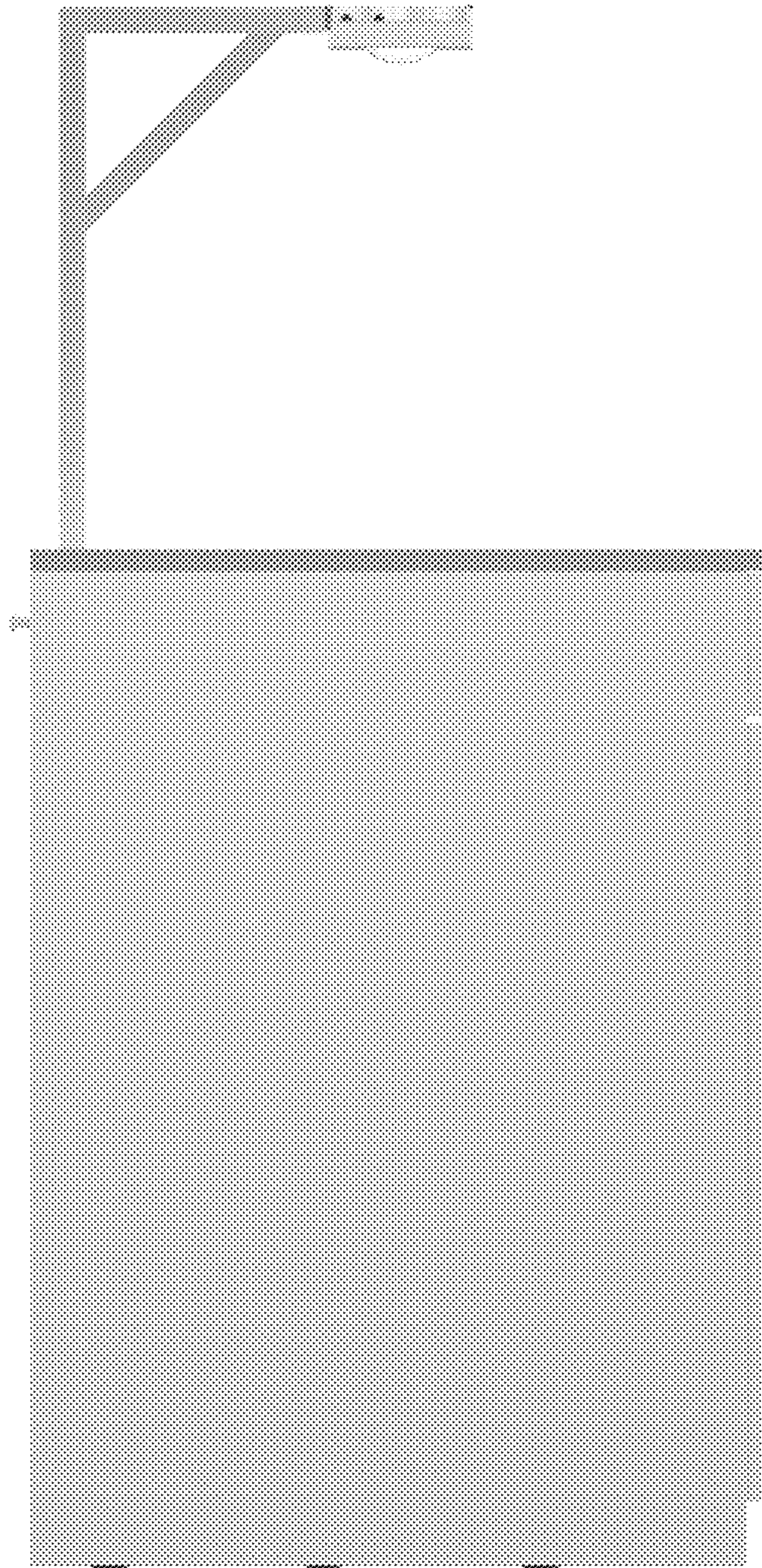

1.4

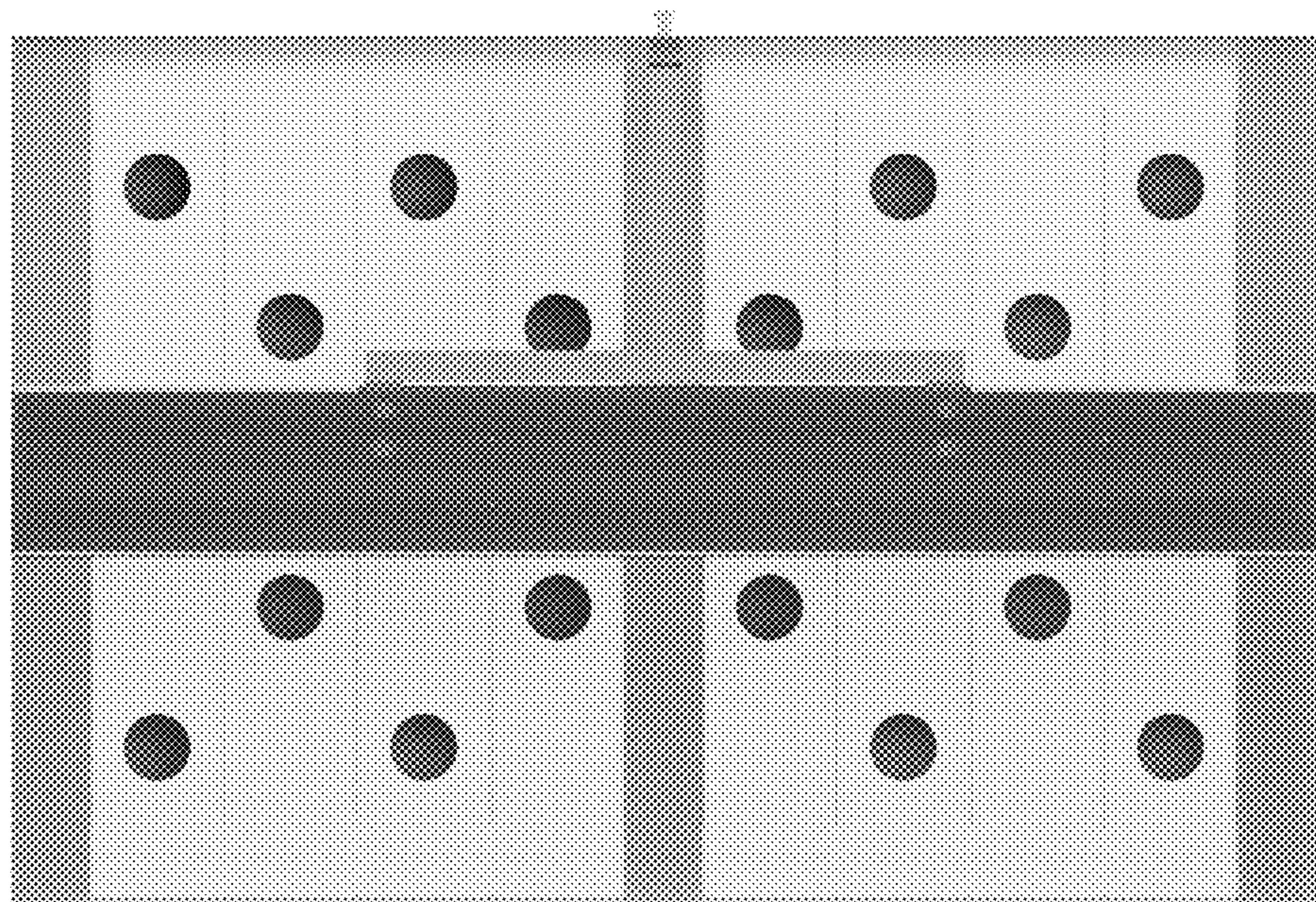

1.5

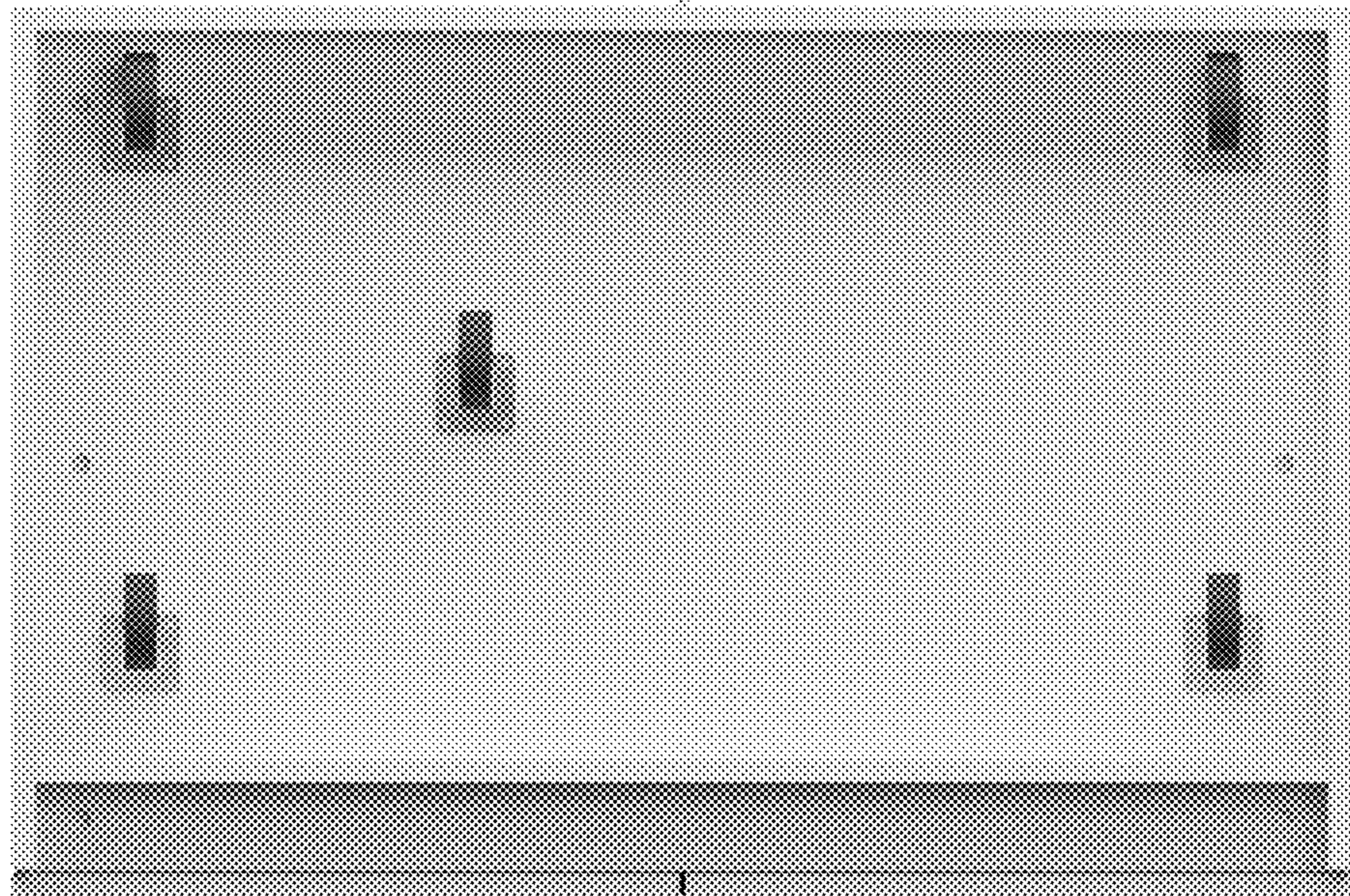

1.6

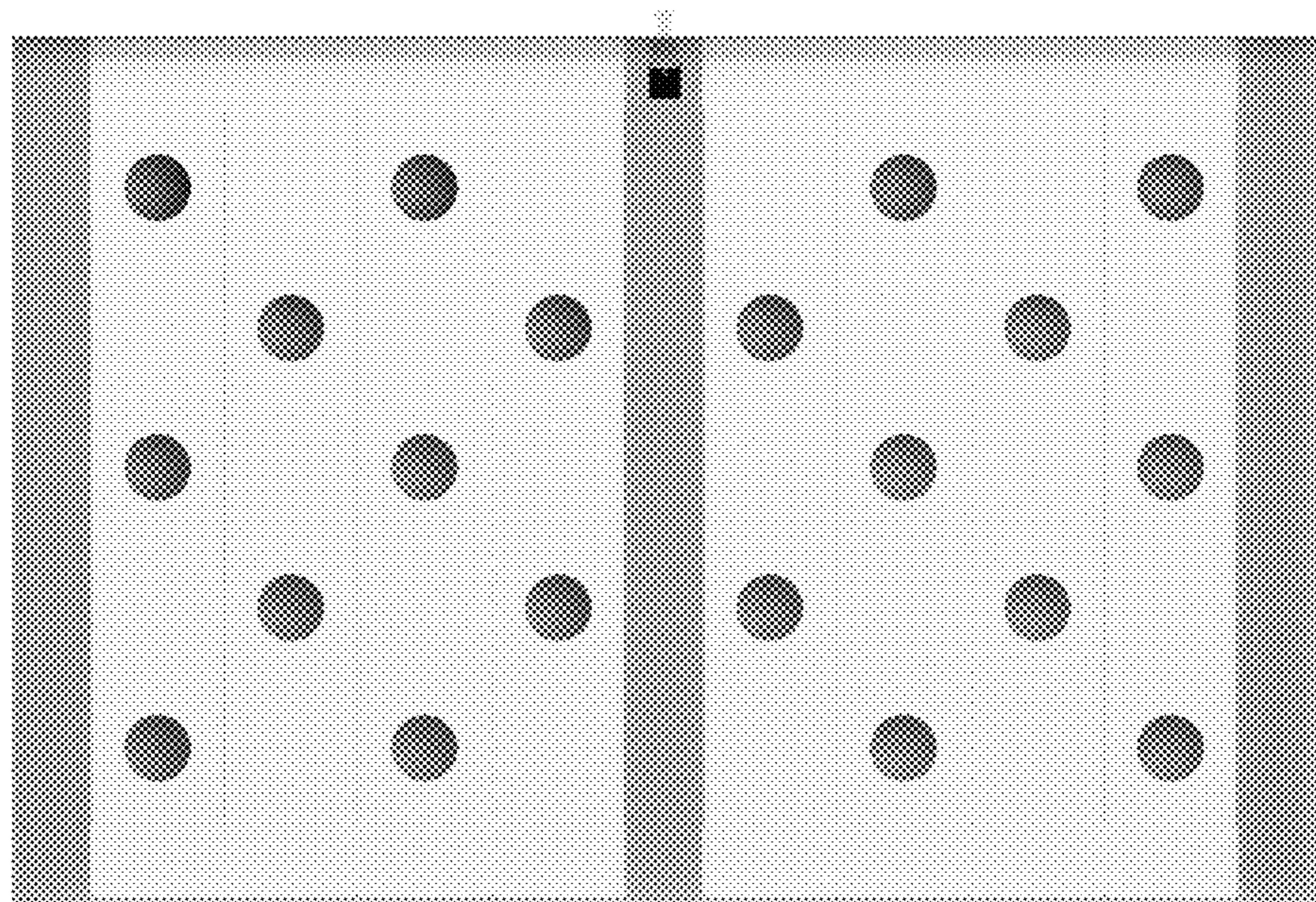

1.7

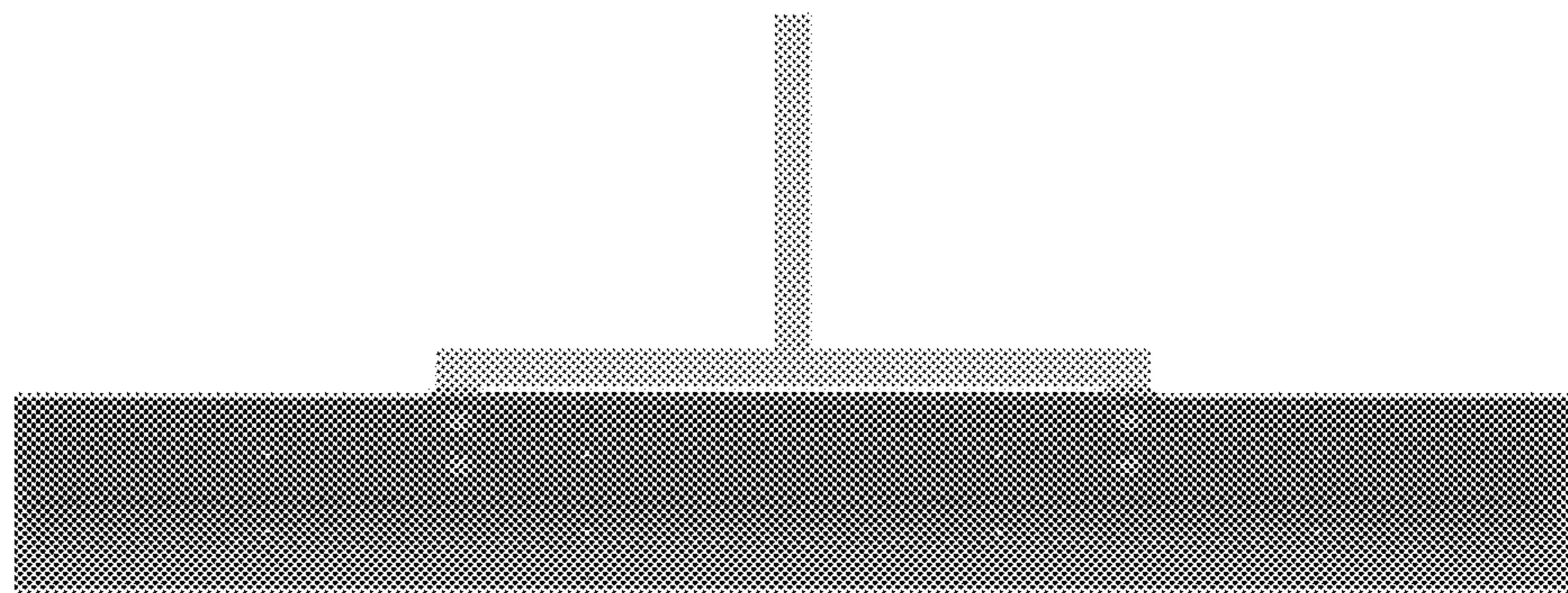

1.8

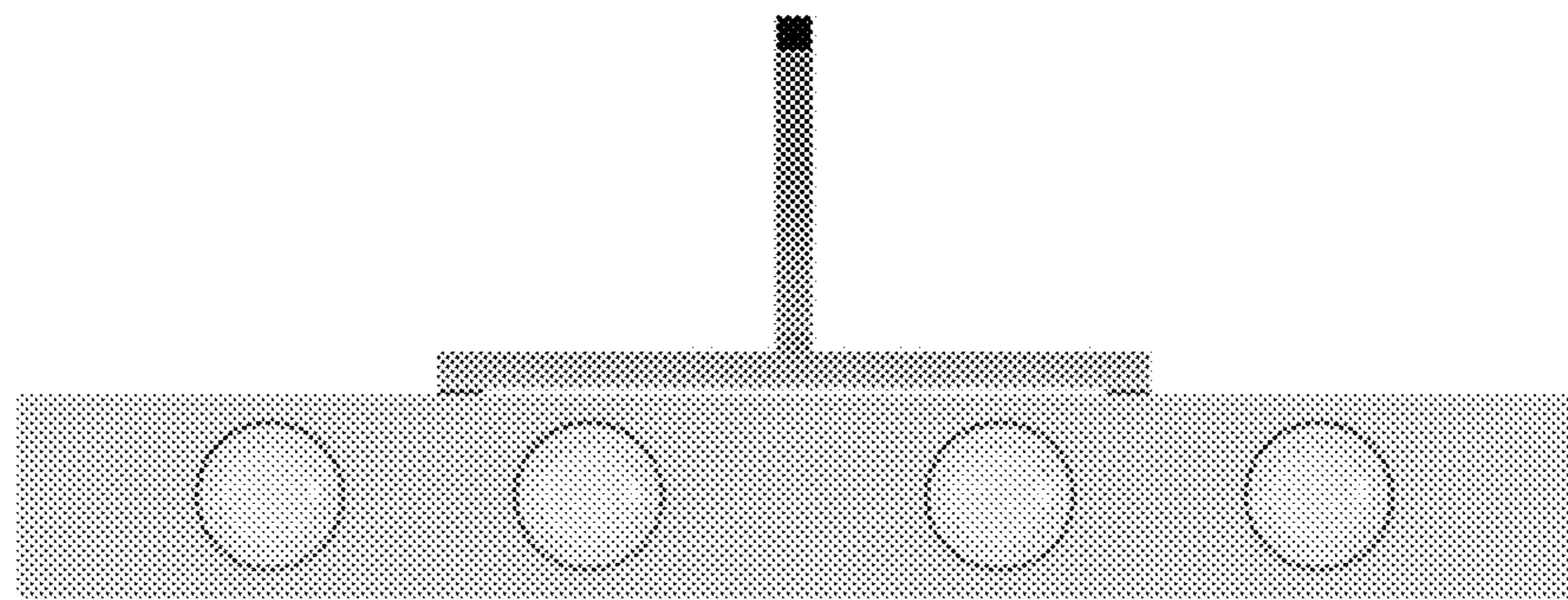

1.9

