

US00D971059S

(12) **United States Design Patent** (10) **Patent No.:** **US D971,059 S**
Parvex (45) **Date of Patent:** **** Nov. 29, 2022**

(54) **RING** D719,049 S * 12/2014 Wempe D11/34
D805,945 S * 12/2017 Rubin D11/26
(71) Applicant: **VAN CLEEF & ARPELS SA,** D820,715 S * 6/2018 Le Bail D11/34
Villars-sur-Glâne (CH) D884,544 S * 5/2020 Sivriere D11/39
D963,508 S * 9/2022 Parvex D11/35

(72) Inventor: **Isabelle Parvex,** Bagneux (FR)

FOREIGN PATENT DOCUMENTS

(**) Term: **15 Years**

WO WO D037952-070 * 12/1996

(21) Appl. No.: **35/514,698**

OTHER PUBLICATIONS

(22) Filed: **Mar. 11, 2022**

1stDibs Boucheron, no publication date available, Online, site visited Sep. 27, 2022. Retrieved from url:https://www.1stdibs.com/jewelry/rings/dome-rings/boucheron-lapis-diamond-ring/id-j_15815172/ (Year: 2022).*

(80) **Hague Agreement Data**

Int. Filing Date: **Mar. 11, 2022**

Int. Reg. No.: **DM/219956**

Int. Reg. Date: **Mar. 11, 2022**

Int. Reg. Pub. Date: **Jul. 15, 2022**

Facebook Vancleef.arpels, published on Sep. 5, 2022, Online, site visited Sep. 27, 2022. Retrieved from url:https://www.facebook.com/vancleef.arpels/photos/10159271237233440 (Year: 2022).*

* cited by examiner

(51) **LOC (13) Cl.** **11-01**

Primary Examiner — Tracey J Bell

(52) **U.S. Cl.**
USPC **D11/34**

(57) **CLAIM**

(58) **Field of Classification Search**
USPC D11/26–39
CPC A44C 9/00–02
See application file for complete search history.

The ornamental design for a ring, as shown and described.

DESCRIPTION

(56) **References Cited**

U.S. PATENT DOCUMENTS

D99,982 S * 6/1936 Arpels D11/26
D270,721 S * 9/1983 Bulgari D11/35
D373,550 S * 9/1996 Itzkowitz D11/34
D437,799 S * 2/2001 Baumer D11/26
D443,548 S * 6/2001 Haquet D11/26
D471,837 S * 3/2003 Valentini D11/35
D507,504 S * 7/2005 Valentini D11/34

- 1. Ring
- 1.1 : Front
- 1.2 : Back
- 1.3 : Top
- 1.4 : Bottom
- 1.5 : Right
- 1.6 : Left
- 1.7 : Top Perspective
- 1.8 : Top Perspective

1 Claim, 8 Drawing Sheets

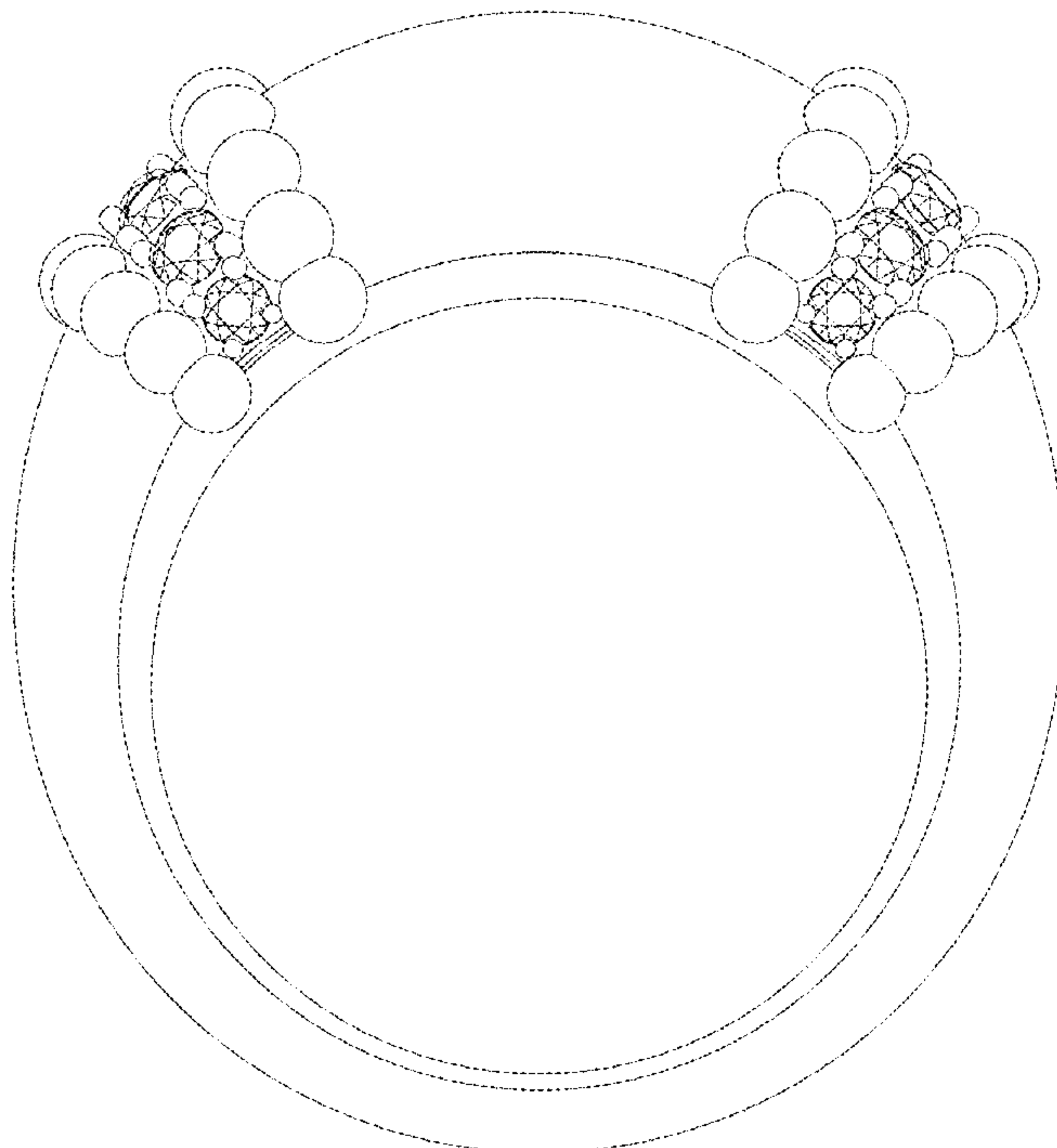

1.1

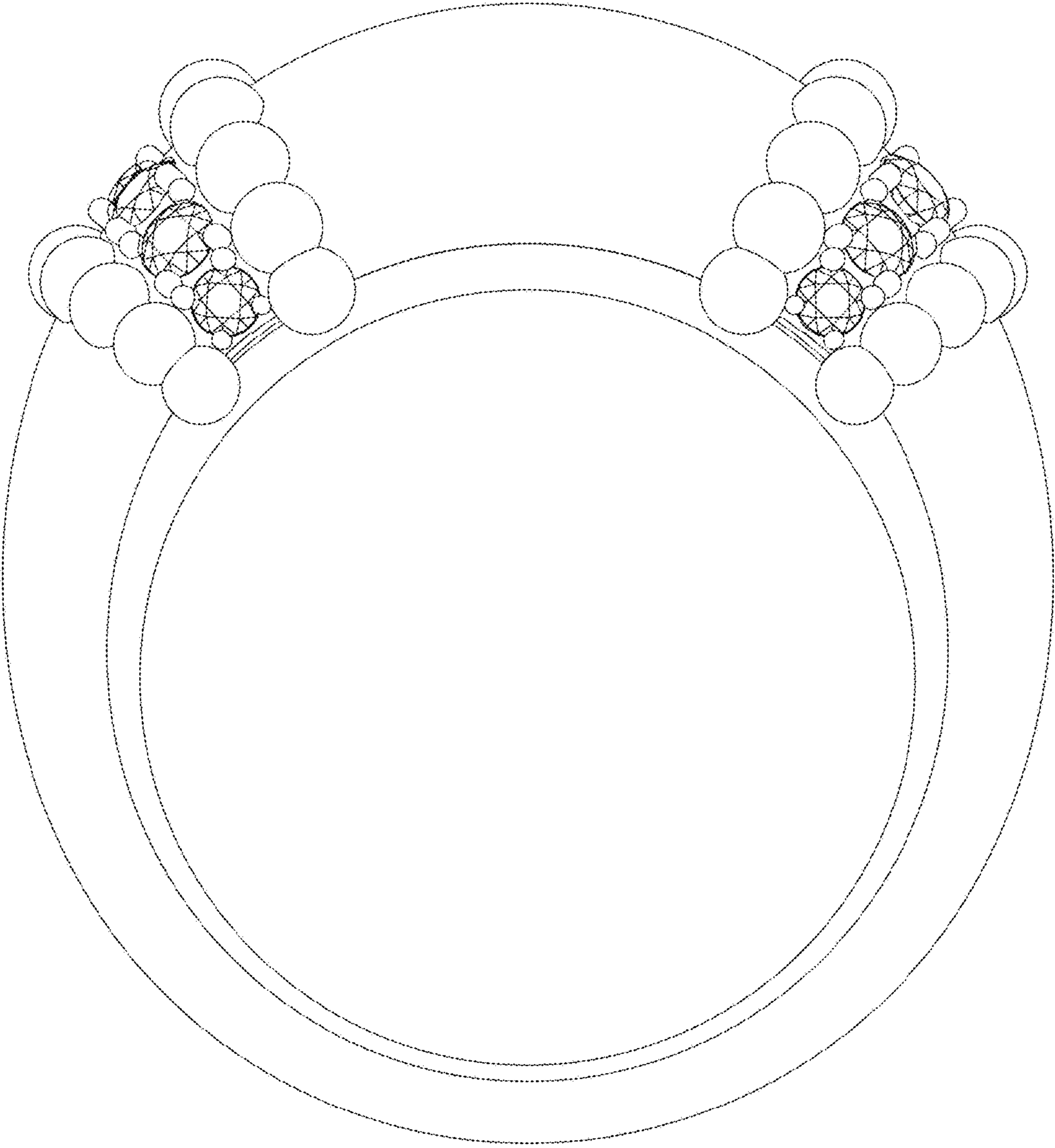

1.2

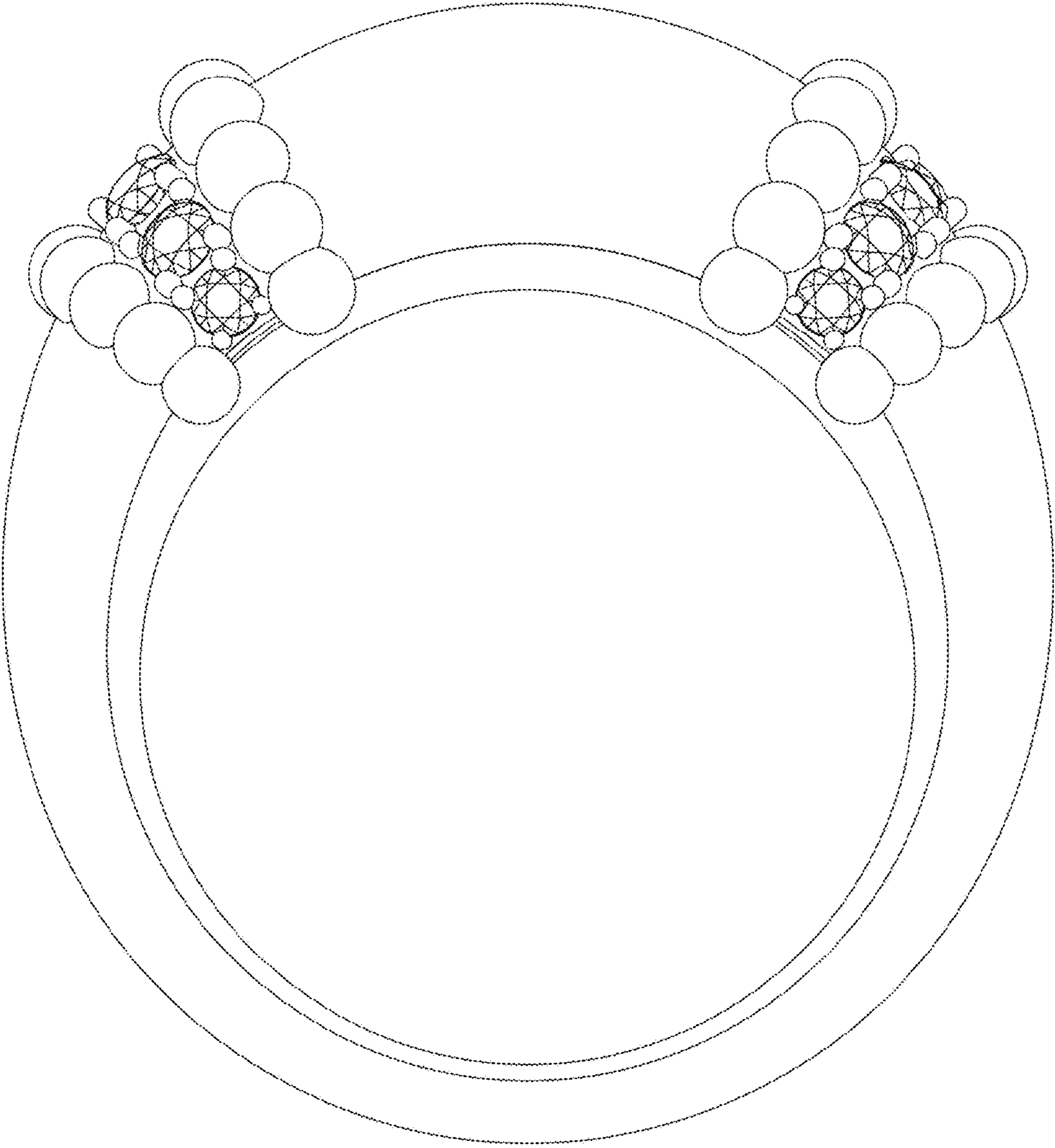

1.3

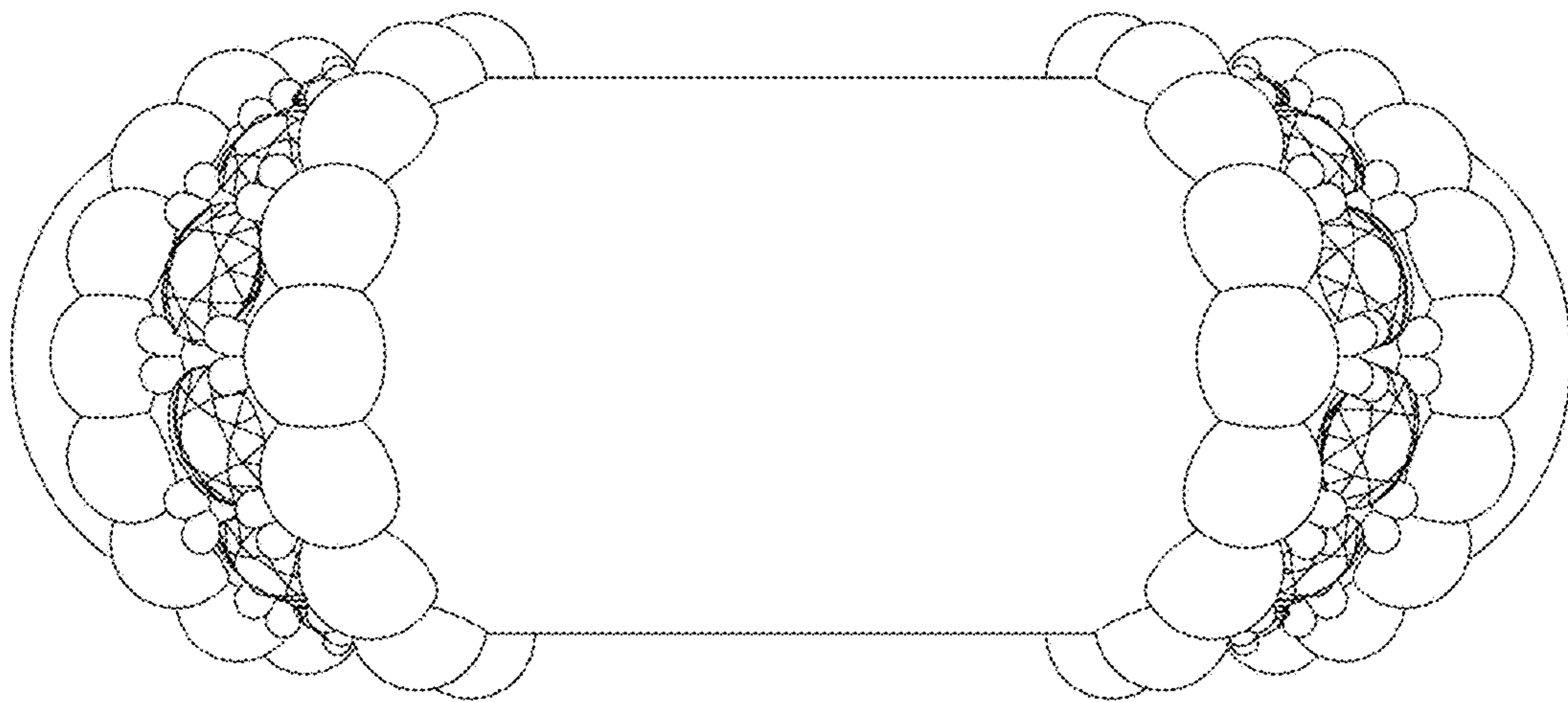

1.4

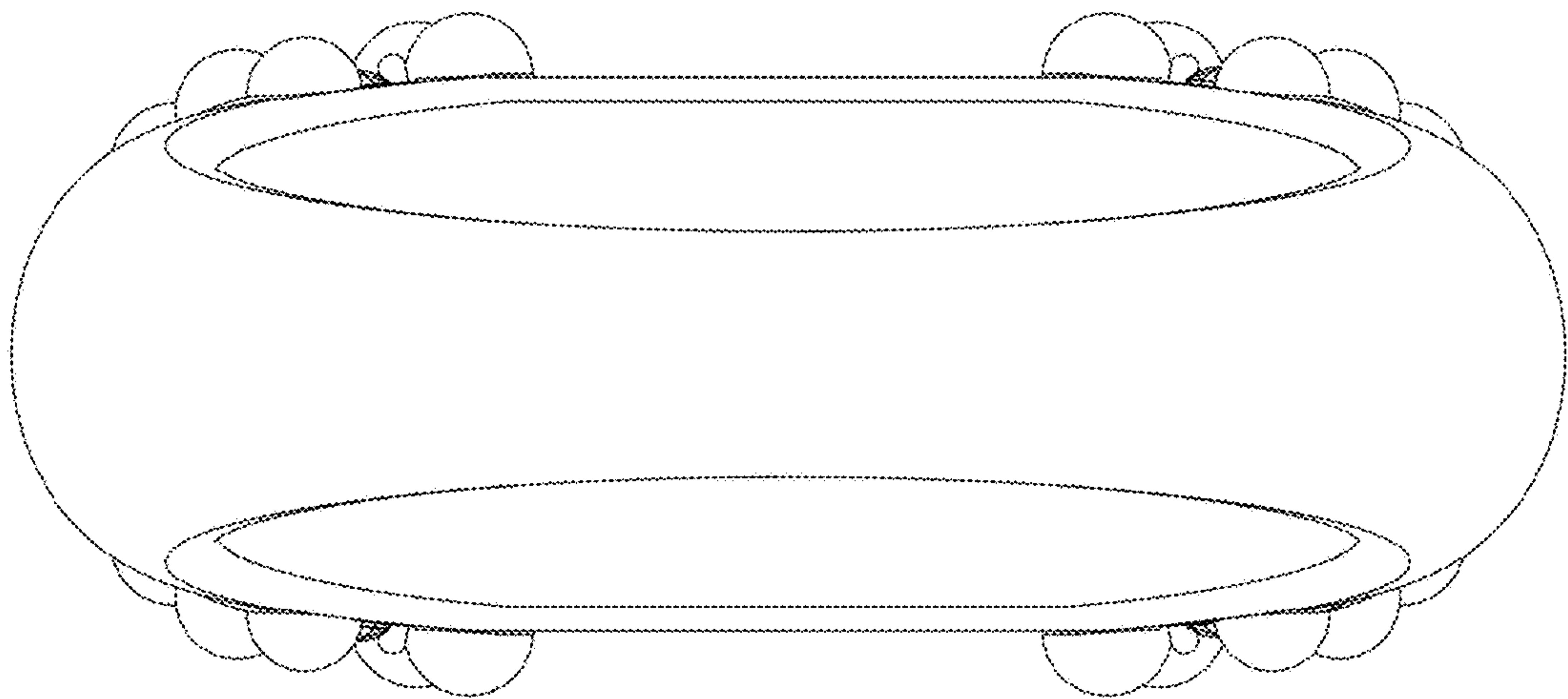

1.5

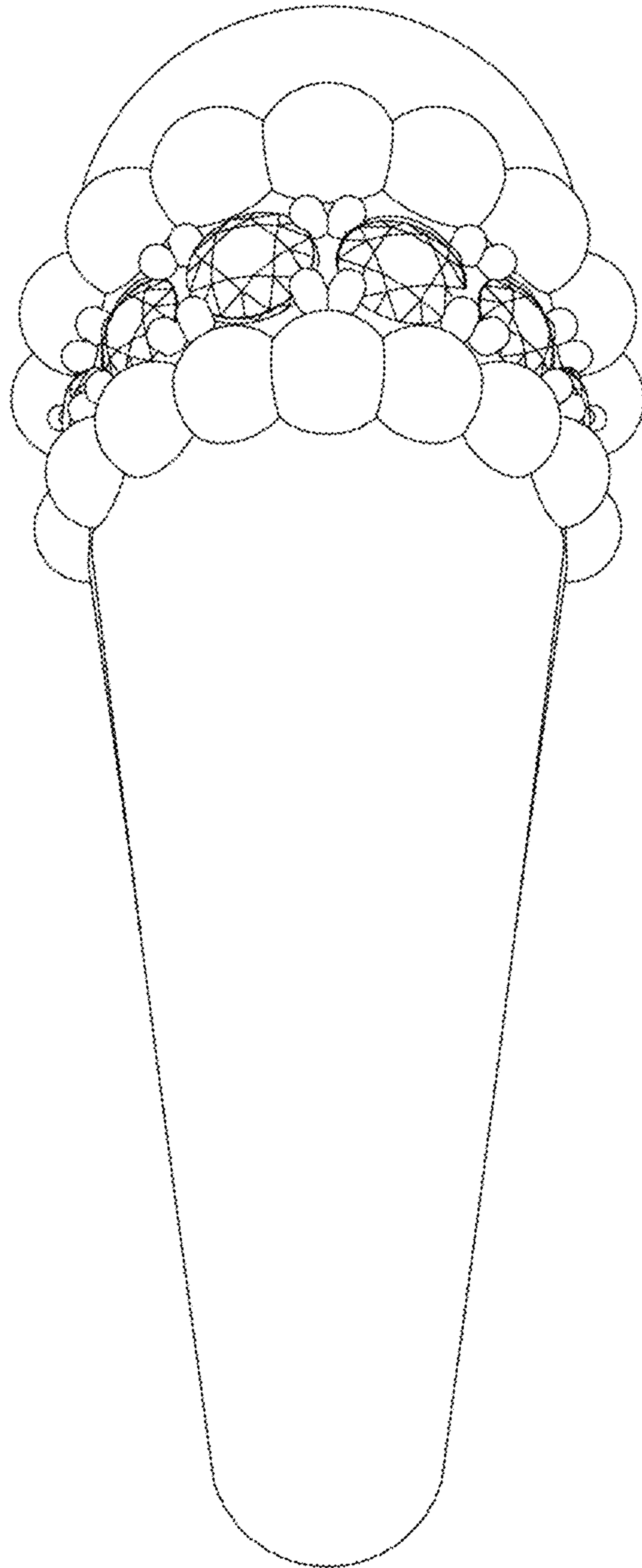

1.6

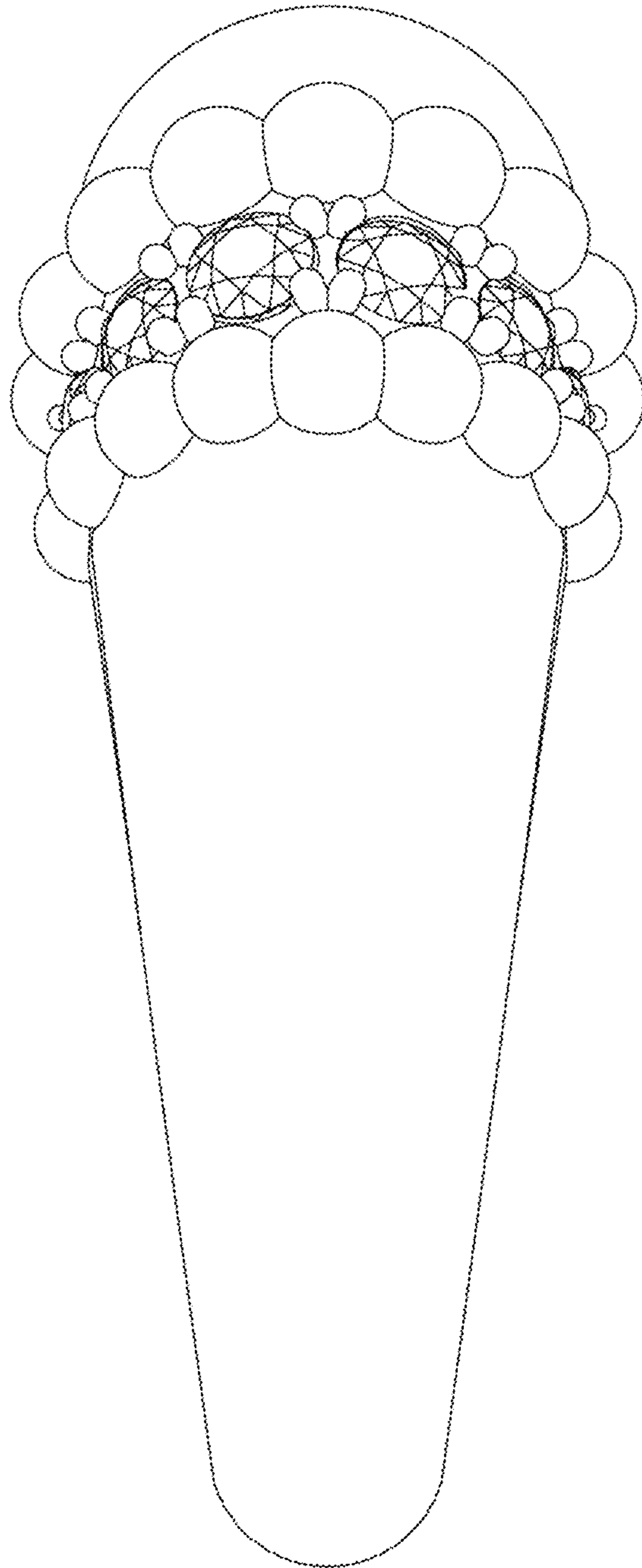

1.7

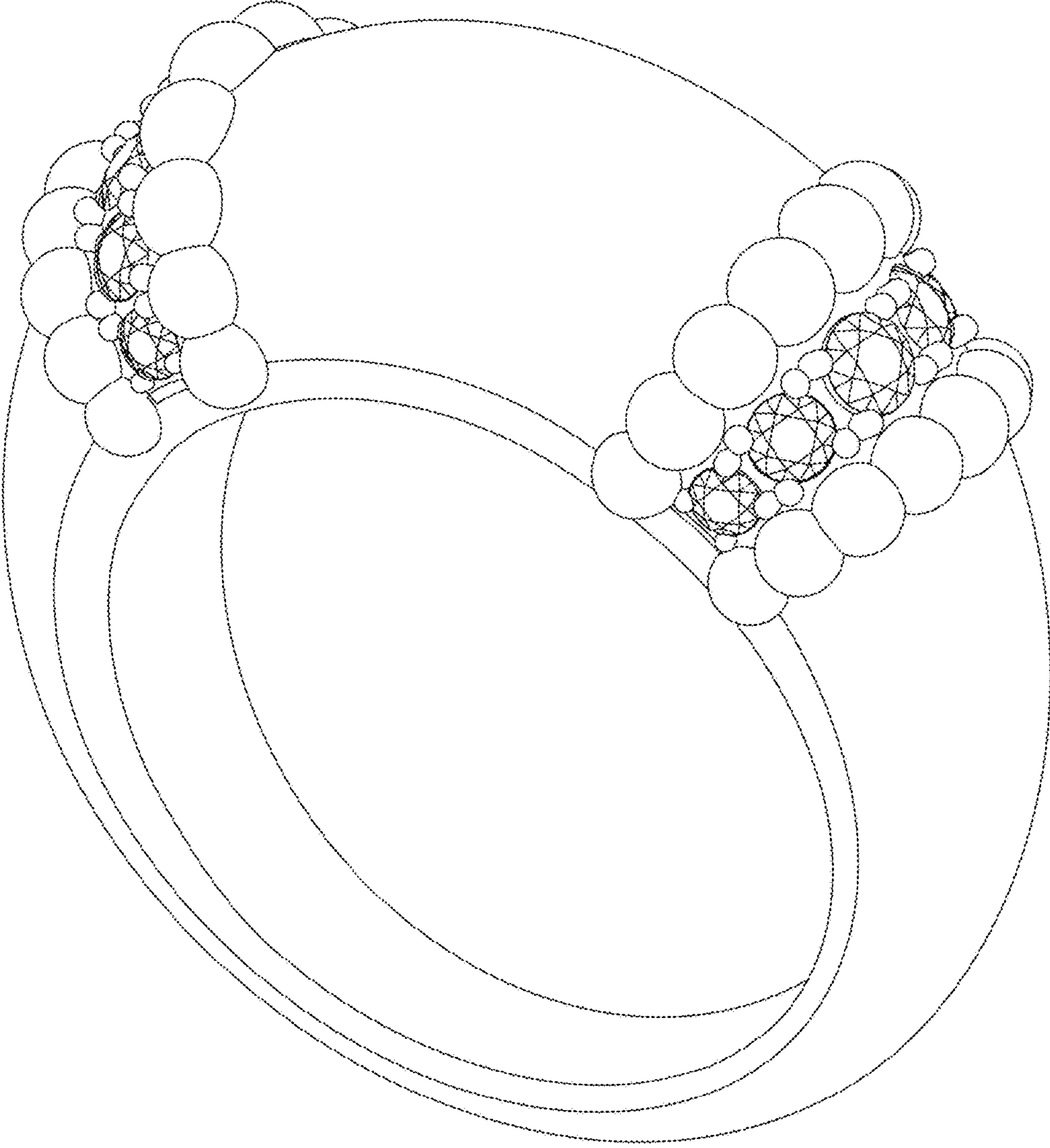

1.8

