



US00D971017S

(12) **United States Design Patent** (10) **Patent No.:** **US D971,017 S**
Petering (45) **Date of Patent:** **** Nov. 29, 2022**

(54) **GAME BOX**

(71) Applicant: **Distrix Games LLC**, Milwaukee, WI (US)

(72) Inventor: **Matthew E. H. Petering**, Milwaukee, WI (US)

(73) Assignee: **Distrix Games LLC**, Milwaukee, WI (US)

(**) Term: **15 Years**

(21) Appl. No.: **29/772,139**

(22) Filed: **Feb. 26, 2021**

(51) **LOC (13) Cl.** **09-03**

(52) **U.S. Cl.**

USPC **D9/432; D9/433**

(58) **Field of Classification Search**

USPC D9/414–420, 421–431, 432–434, 442, D9/445, 456, 542, 563, 600, 614–624, D9/707, 708, 711, 737, 754, 759; D3/273, 276, 277, 280, 282, 283, 304, D3/309–313; D7/601, 602, 624.2, 709

CPC B65D 5/00; B65D 5/001; B65D 5/0027; B65D 5/0254; B65D 5/18; B65D 5/38; B65D 5/40; B65D 5/2033; B65D 5/48024;

(Continued)

(56) **References Cited**

U.S. PATENT DOCUMENTS

D9,110 S * 2/1876 Chandler D9/432
D67,875 S * 7/1925 Cluett D9/432
D84,960 S * 8/1931 Schubart D9/614

(Continued)

OTHER PUBLICATIONS

Led Ceiling Lights Industrial Flush Mount Light Fixture Black Rustic Ceiling Lamp with Square Shape for Hallway, Entryway, Cafe, Bar, Corridor, Farmhouse, Bar 6000K. Online, published date

May 26, 2020. Retrieved on Feb. 8, 2022 from URL: <https://www.amazon.com/Ceiling-Industrial-Entryway-Corridor-Farmhouse/dp/B08968G>.*

(Continued)

Primary Examiner — Omeed Agilee

(74) *Attorney, Agent, or Firm* — SmithAmundsen LLC

(57) **CLAIM**

The ornamental design for a game box, as shown and described.

DESCRIPTION

FIG. 1 is a front perspective view of a game box showing my new design;

FIG. 2 is a front elevation view of the game box of FIG. 1, the rear elevation view being identical to the front elevation view;

FIG. 3 is a top plan view of the game box of FIG. 1;

FIG. 4 is a bottom plan view of the game box of FIG. 1;

FIG. 5 is a perspective exploded view of the game box of FIG. 1, showing the top half of the game box removed from the bottom half of the game box;

FIG. 6 is a front elevation exploded view of the game box of FIG. 1, showing the top half of the game box removed from the bottom half of the game box;

FIG. 7 is a top plan view of the top half of the game box of FIG. 1 in a flattened configuration;

FIG. 8 is a bottom plan view of the bottom half of the game box of FIG. 1 in a flattened configuration; and,

FIG. 9 is a right side elevation view of the game box, the left side elevation view being identical to the right elevation view.

The dashed lines, the areas within them, and the areas bounded by dashed lines and solid lines depict portions of the game box that form no part of the claimed design. The dot-dash lines in the drawings depict the fold lines and form part of the claimed design. The dot-dot-dash lines in the drawings illustrate symbolic breaks. The appearance of any portion of the article between the break lines forms no part of the claimed design.

1 Claim, 8 Drawing Sheets

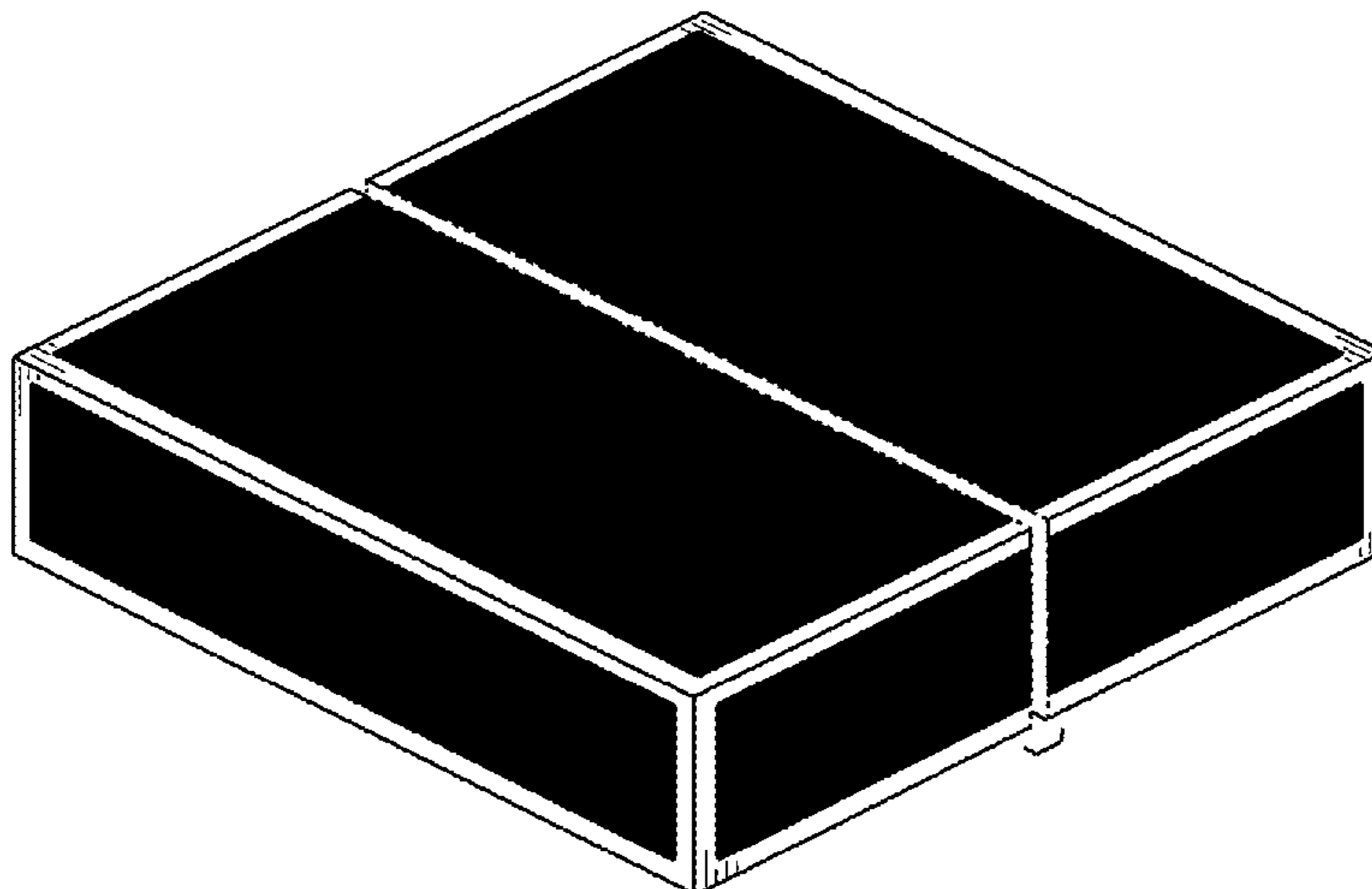

(58) **Field of Classification Search**
 CPC B65D 5/6605; B65D 1/22; B65D 1/24;
 B65D 1/34; B65B 5/06
 See application file for complete search history.

D820,080 S * 6/2018 Kase D9/420
 D824,254 S * 7/2018 Post D9/432
 D825,328 S * 8/2018 Simpson D9/423
 D855,109 S 7/2019 Cao
 D908,436 S 1/2021 Lu
 D908,485 S 1/2021 Gavrieli et al.
 D917,279 S * 4/2021 Blomberg D9/414
 D932,890 S * 10/2021 Ishida D9/432

(56) **References Cited**

U.S. PATENT DOCUMENTS

D110,869 S * 8/1938 Kovacs D9/432
 D116,271 S * 8/1939 McIntosh D9/432
 D119,665 S * 3/1940 Guerlain D9/423
 D136,977 S * 1/1944 Petruzzo D9/432
 D206,963 S * 2/1967 Beck D9/423
 D450,576 S 11/2001 Taut
 D495,253 S * 8/2004 Hamuro D9/432
 D511,681 S * 11/2005 Cogley D9/423
 D729,056 S * 5/2015 She D9/420
 D733,557 S * 7/2015 McAdam D9/432
 D772,057 S 11/2016 Adams et al.
 D810,562 S * 2/2018 Augustyniak D9/432

OTHER PUBLICATIONS

Distrix. Online, published date Sep. 15, 2021. Retrieved on Feb. 8, 2022 from URL: <https://www.boardseyeview.net/post/distrix>.*

Pizza Box Icon on Black and White Vector Backgrounds stock illustration. Online, published date unknown. Retrieved on Apr. 15, 2022 from URL: <https://www.istockphoto.com/vector/pizza-box-icon-on-black-and-white-vector-backgrounds-gm696613746-128934221>.*

* cited by examiner

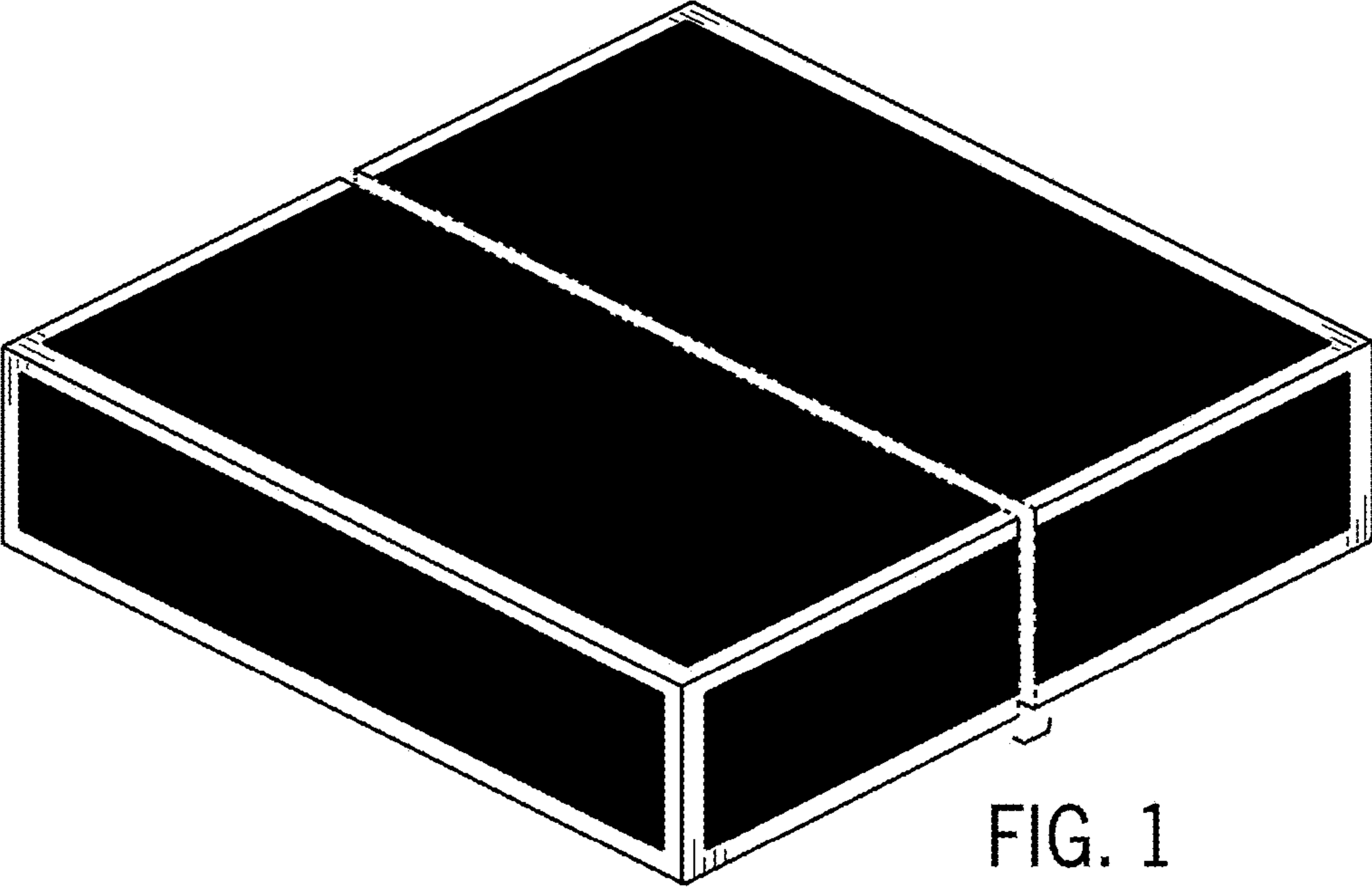

FIG. 1

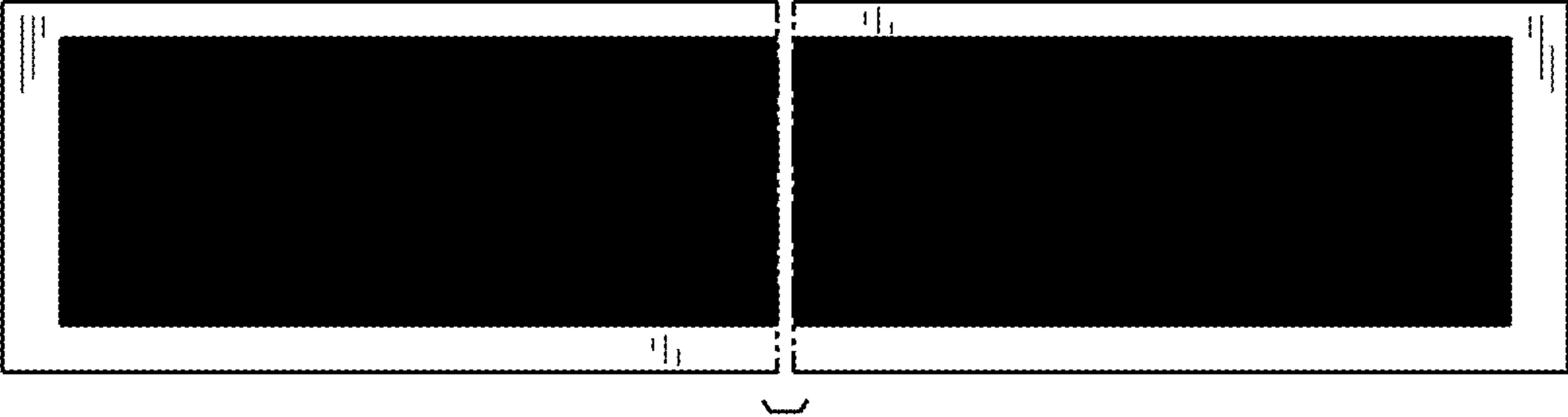

FIG. 2

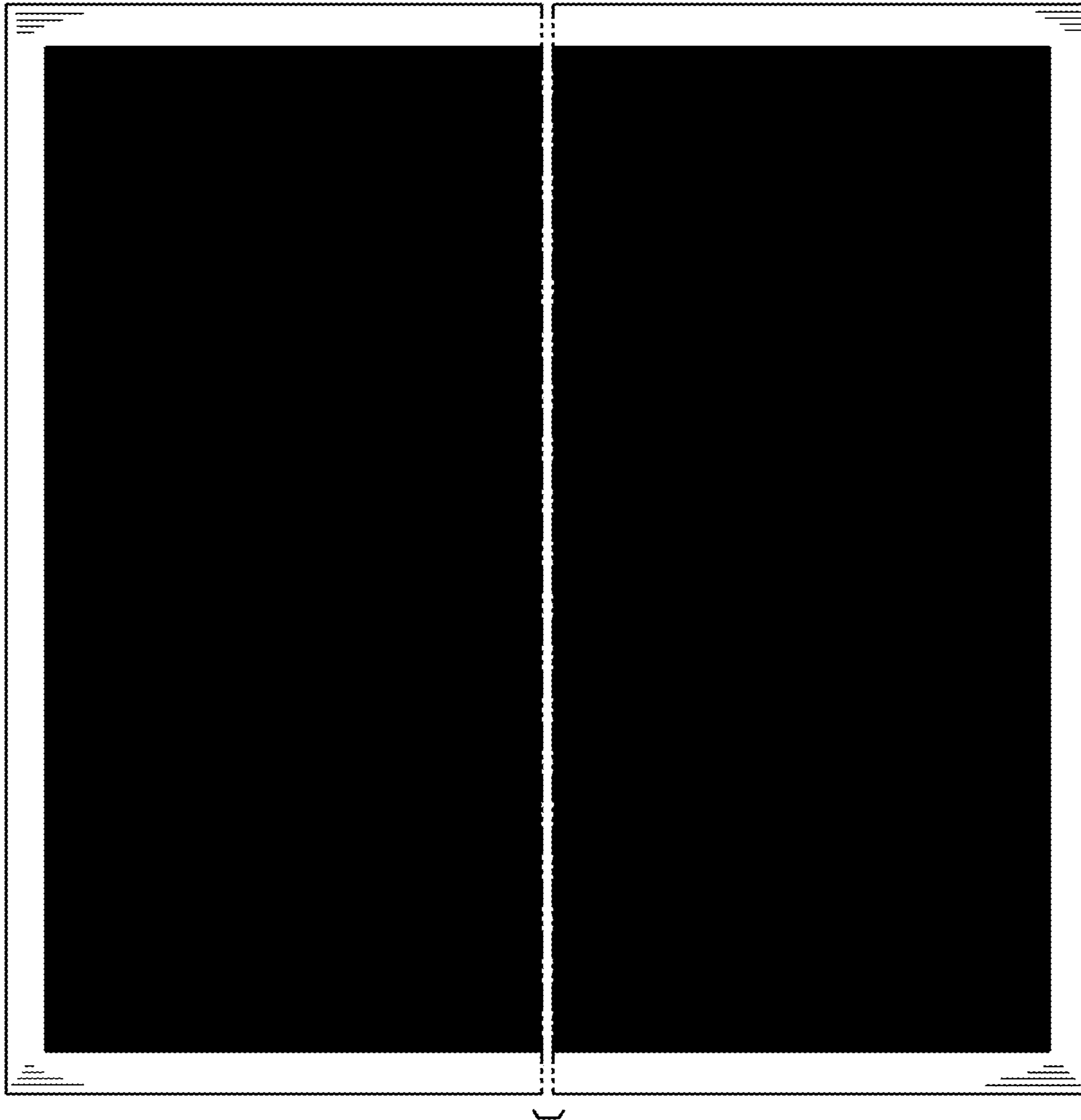

FIG. 3

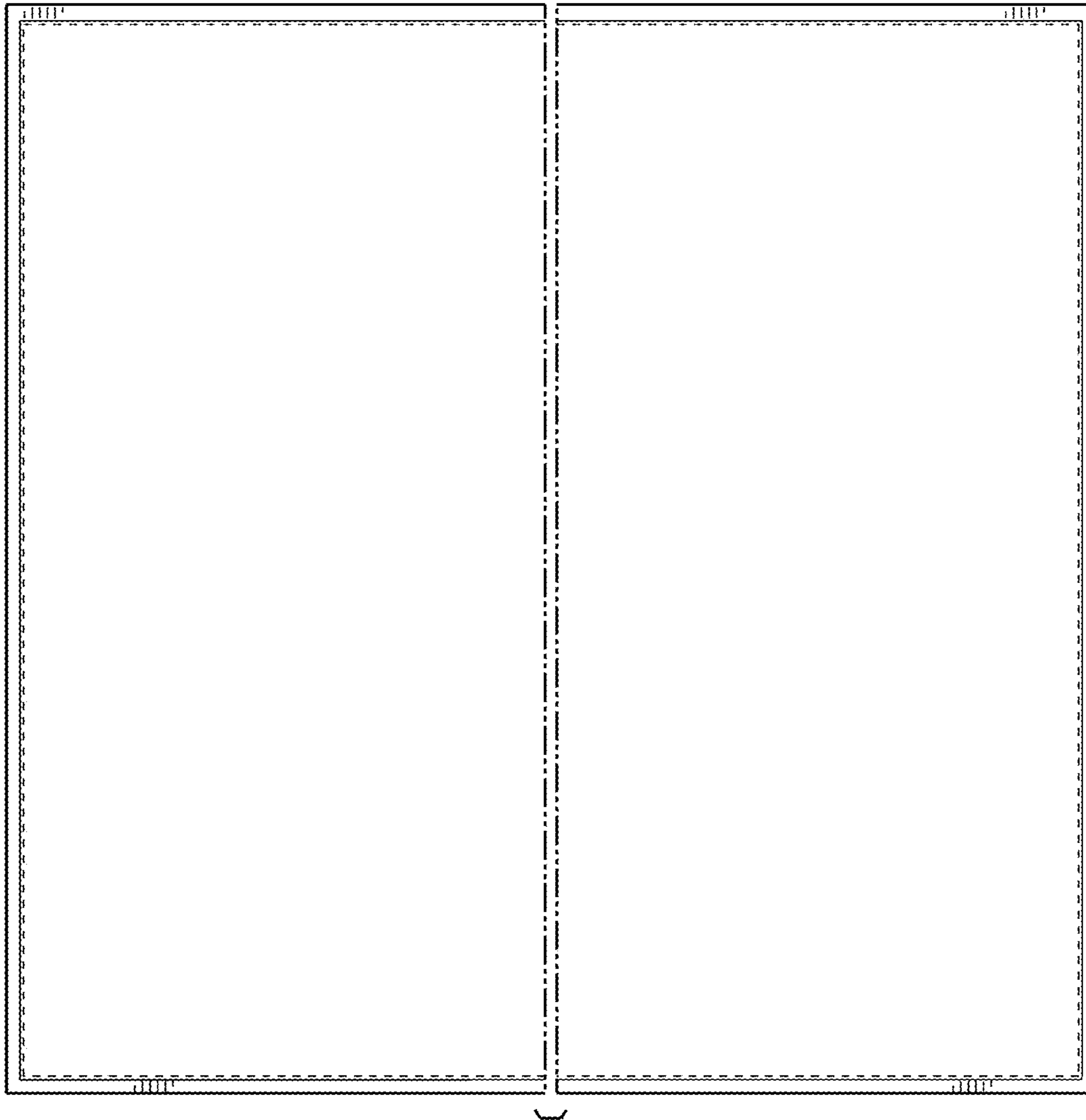

FIG. 4

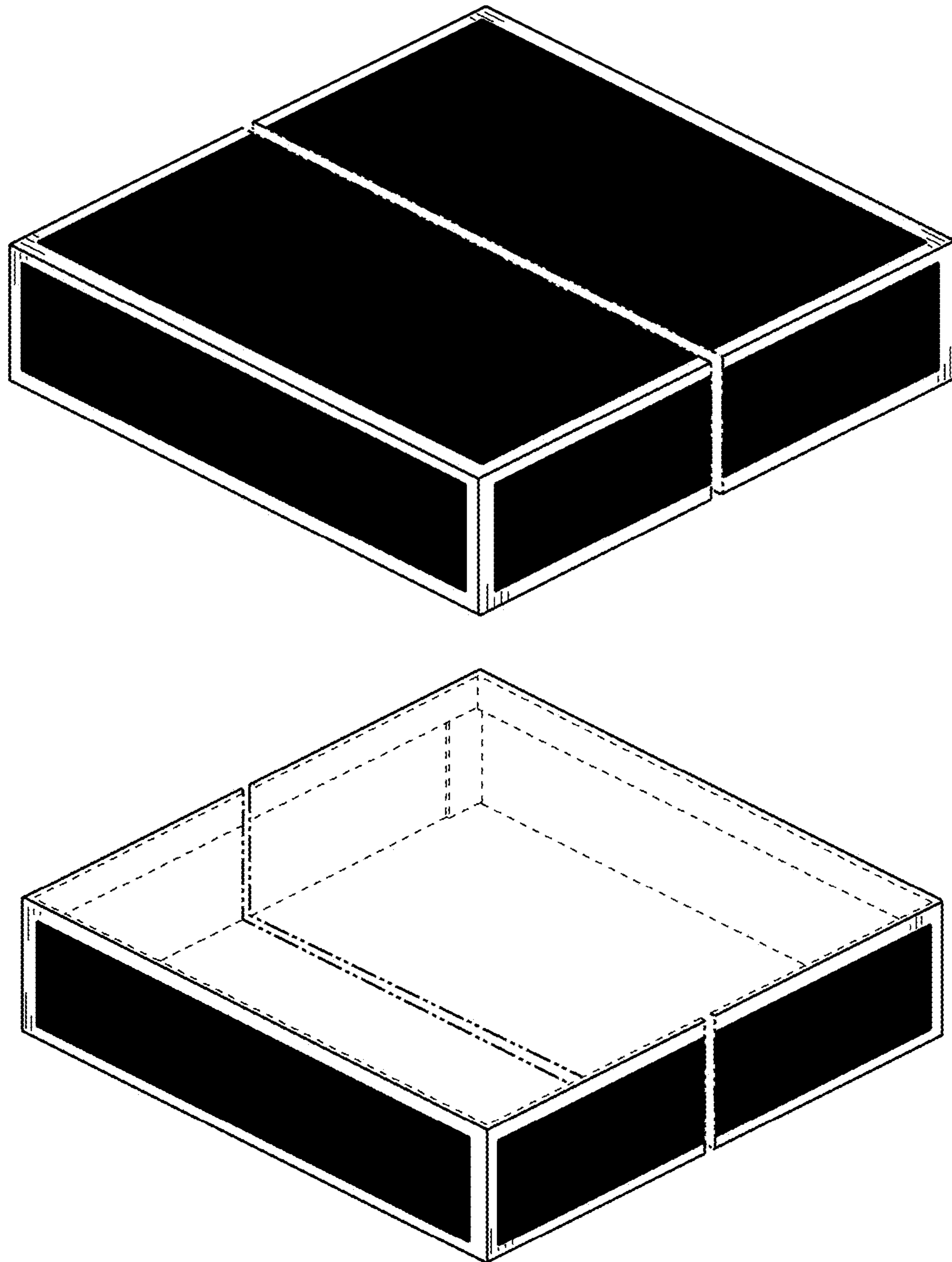

FIG. 5

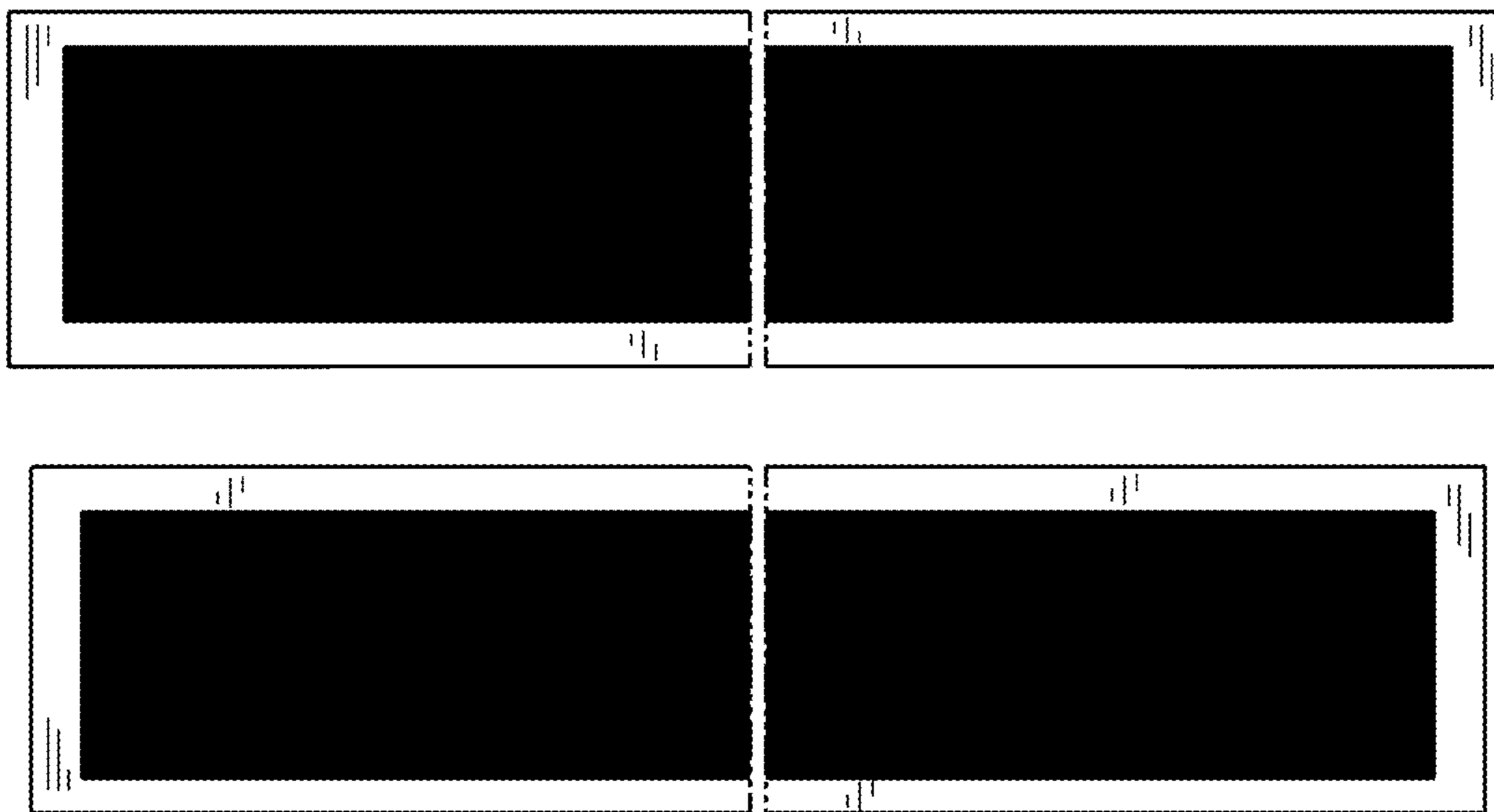

FIG. 6

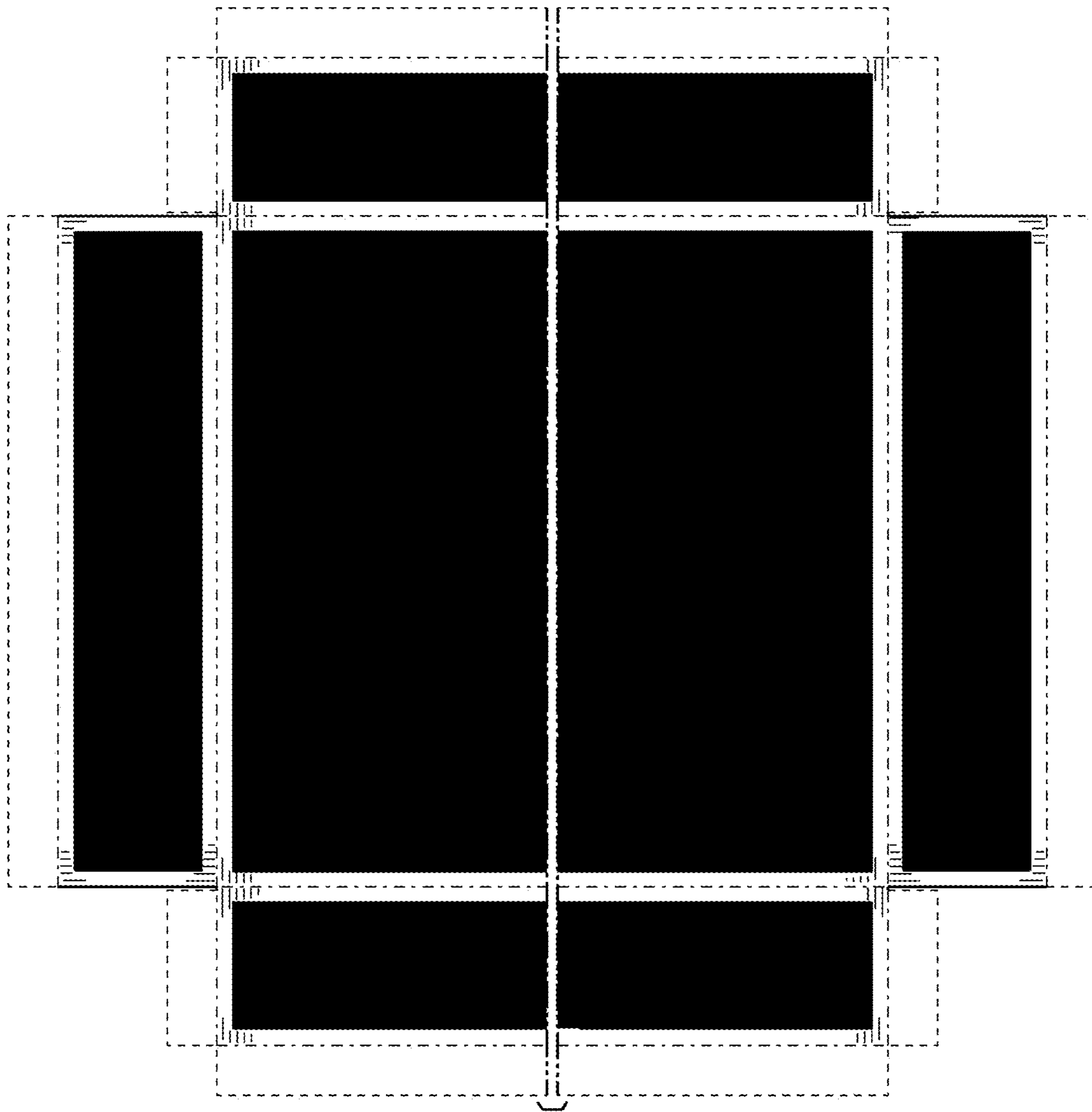

FIG. 7

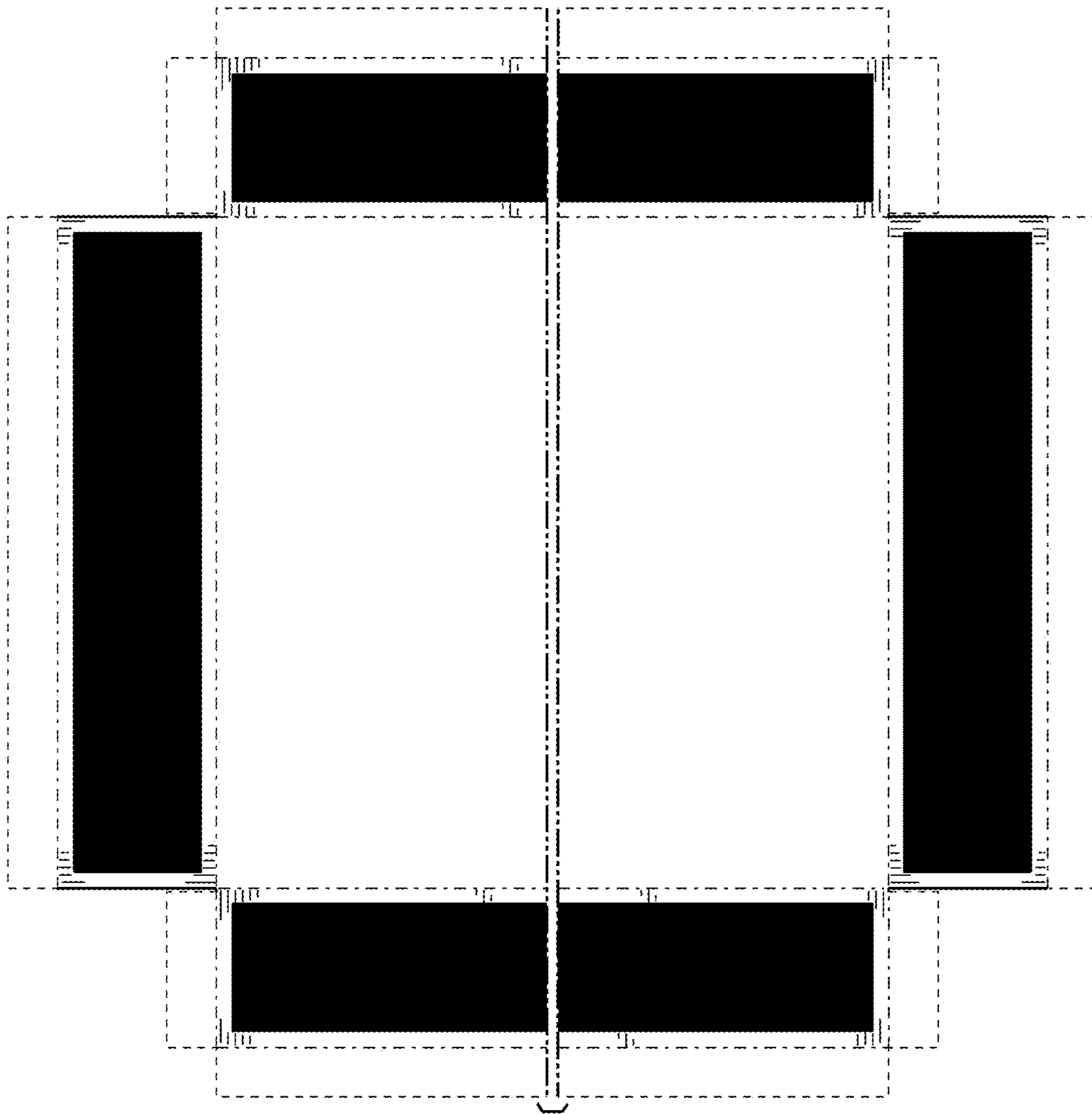

FIG. 8

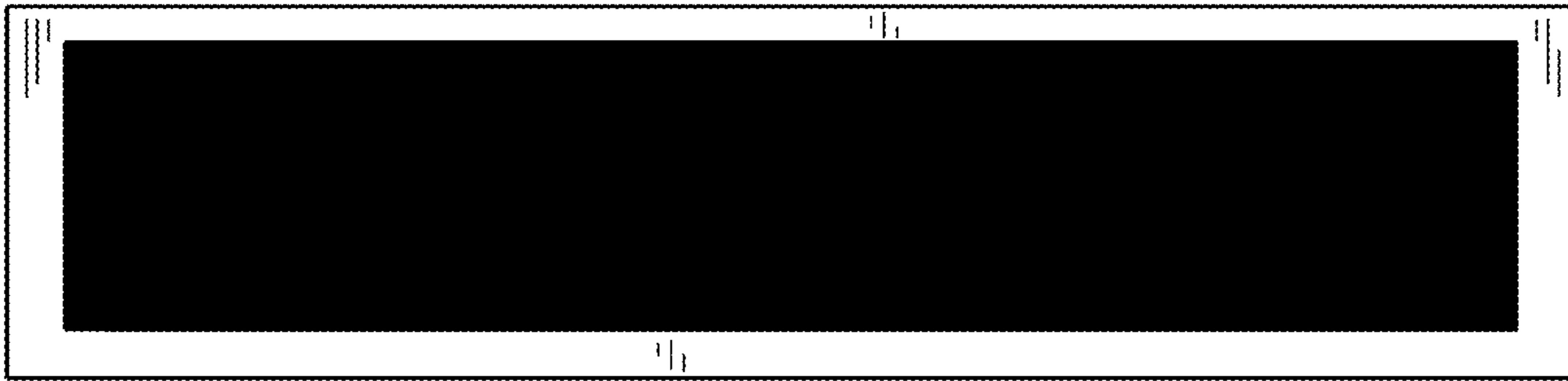

FIG. 9