



US00D970701S

(12) **United States Design Patent** (10) **Patent No.:** **US D970,701 S**  
**Sieger** (45) **Date of Patent:** **\*\* Nov. 22, 2022**

(54) **SINK FAUCET**

**FOREIGN PATENT DOCUMENTS**

(71) Applicant: **DORNBRACHT AG & CO. KG,**  
Iserlohn (DE)

CA 169423 \* 2/2017  
CN 303756672 \* 7/2016  
TW 188930-0001 \* 3/2018

(72) Inventor: **Michael Sieger,** Sassenberg (DE)

**OTHER PUBLICATIONS**

(73) Assignee: **DORNBRACHT AG & CO. KG,**  
Iserlohn (DE)

Becola Modern Bathroom Faucet, first available Aug. 27, 2020 [online]. [site visited Jul. 25, 2022 ]. Available from internet, URL:< <https://www.amazon.com/BECOLA-Modern-Bathroom-Ceramic-Brushed/dp/B08GPD26RC> > (Year: 2020).\*

(\*\*) Term: **15 Years**

\* cited by examiner

(21) Appl. No.: **29/784,896**

(22) Filed: **May 21, 2021**

(51) **LOC (13) Cl.** ..... **23-01**

(52) **U.S. Cl.**  
USPC ..... **D23/242**

*Primary Examiner* — David G Muller  
*Assistant Examiner* — Jamaal Rasheed

(58) **Field of Classification Search**  
USPC ..... D23/238–244, 252, 254–255, 257, 499;  
D7/398

(74) *Attorney, Agent, or Firm* — Von Rohrscheidt Patents

CPC .... F16K 31/602; F16K 31/605; F16K 31/607;  
E03C 1/0412

(57) **CLAIM**

See application file for complete search history.

The ornamental design for a sink faucet, as shown and described.

(56) **References Cited**

**DESCRIPTION**

**U.S. PATENT DOCUMENTS**

D318,100 S *	7/1991	Rodstein .....	D23/255
D322,840 S *	12/1991	Rodstein .....	D23/255
D329,688 S *	9/1992	Yost .....	D23/255
D735,297 S *	7/2015	Sieger .....	D23/238
D785,757 S *	5/2017	Murray .....	D23/238
D785,758 S *	5/2017	Murray .....	D23/238
D844,752 S *	4/2019	Soulier .....	D23/238
D846,703 S *	4/2019	Garland .....	D23/238
D957,575 S *	7/2022	Downey .....	D23/238
2011/0100478 A1 *	5/2011	Allen .....	F16K 31/605 137/15.01

FIG. 1 is a right perspective view of a sink faucet showing the new design

FIG. 2 is a front view thereof;

FIG. 3 is a right side view thereof;

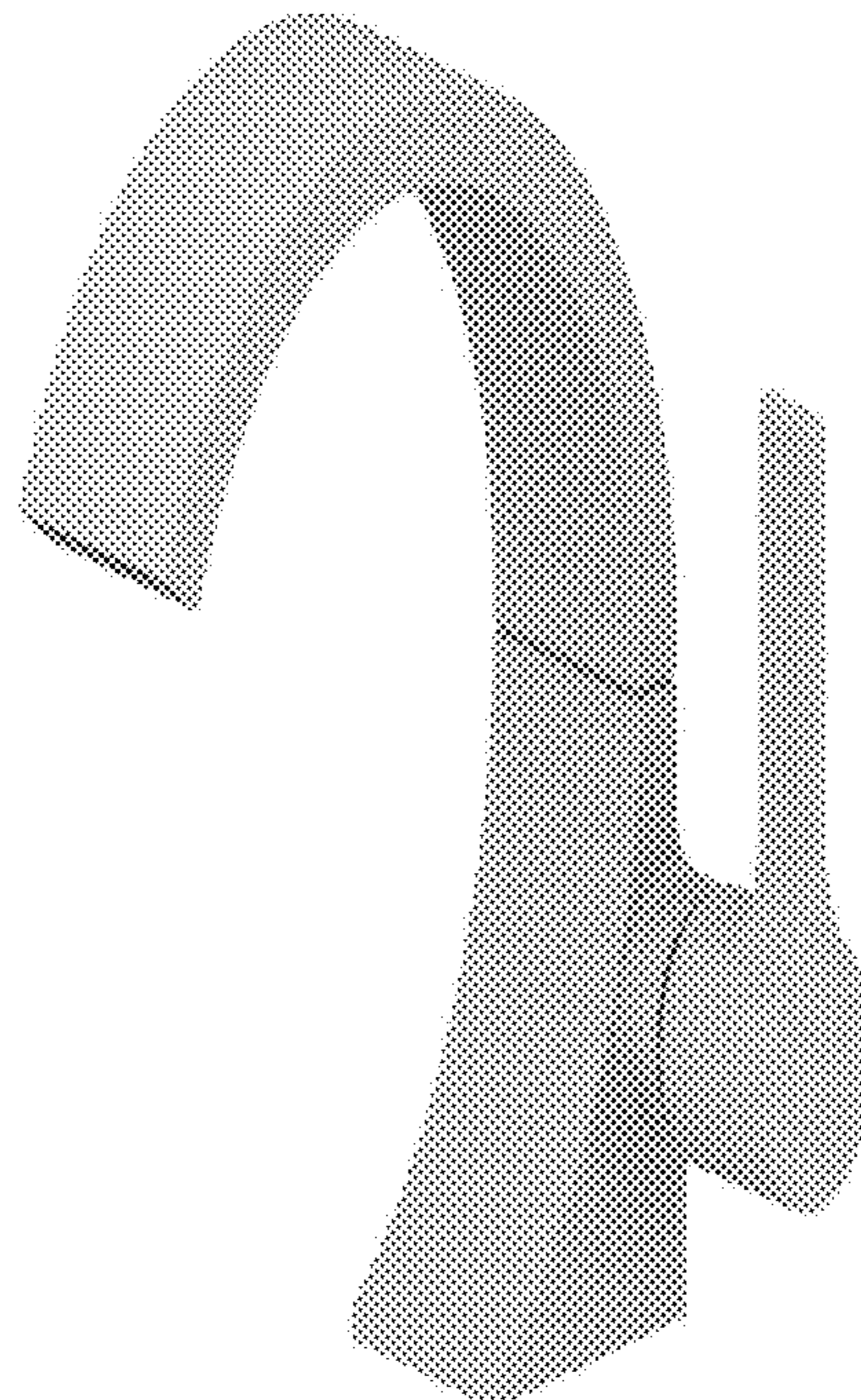
FIG. 4 is a left side view thereof;

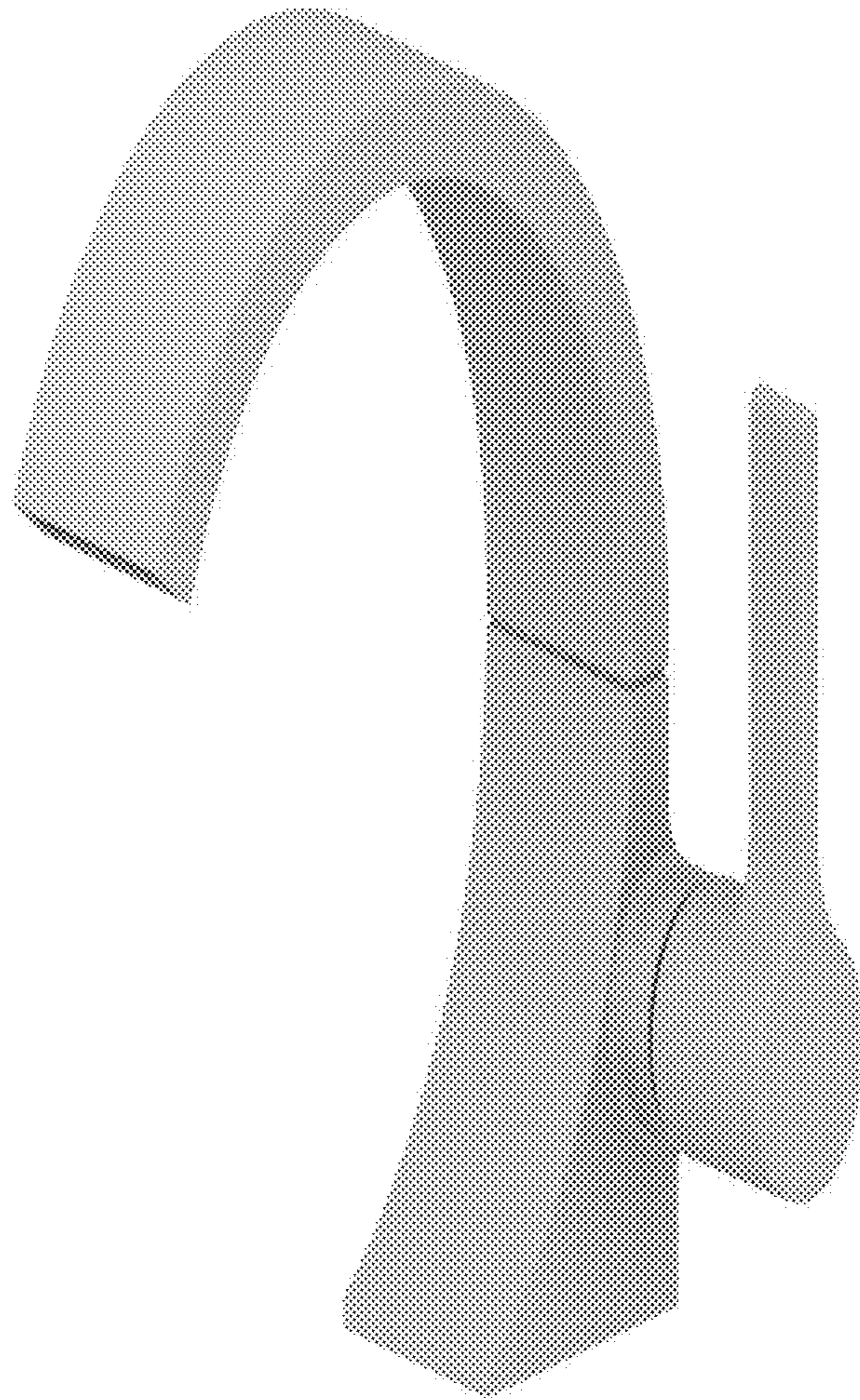
FIG. 5 is a rear view thereof;

FIG. 6 is a top view thereof; and,

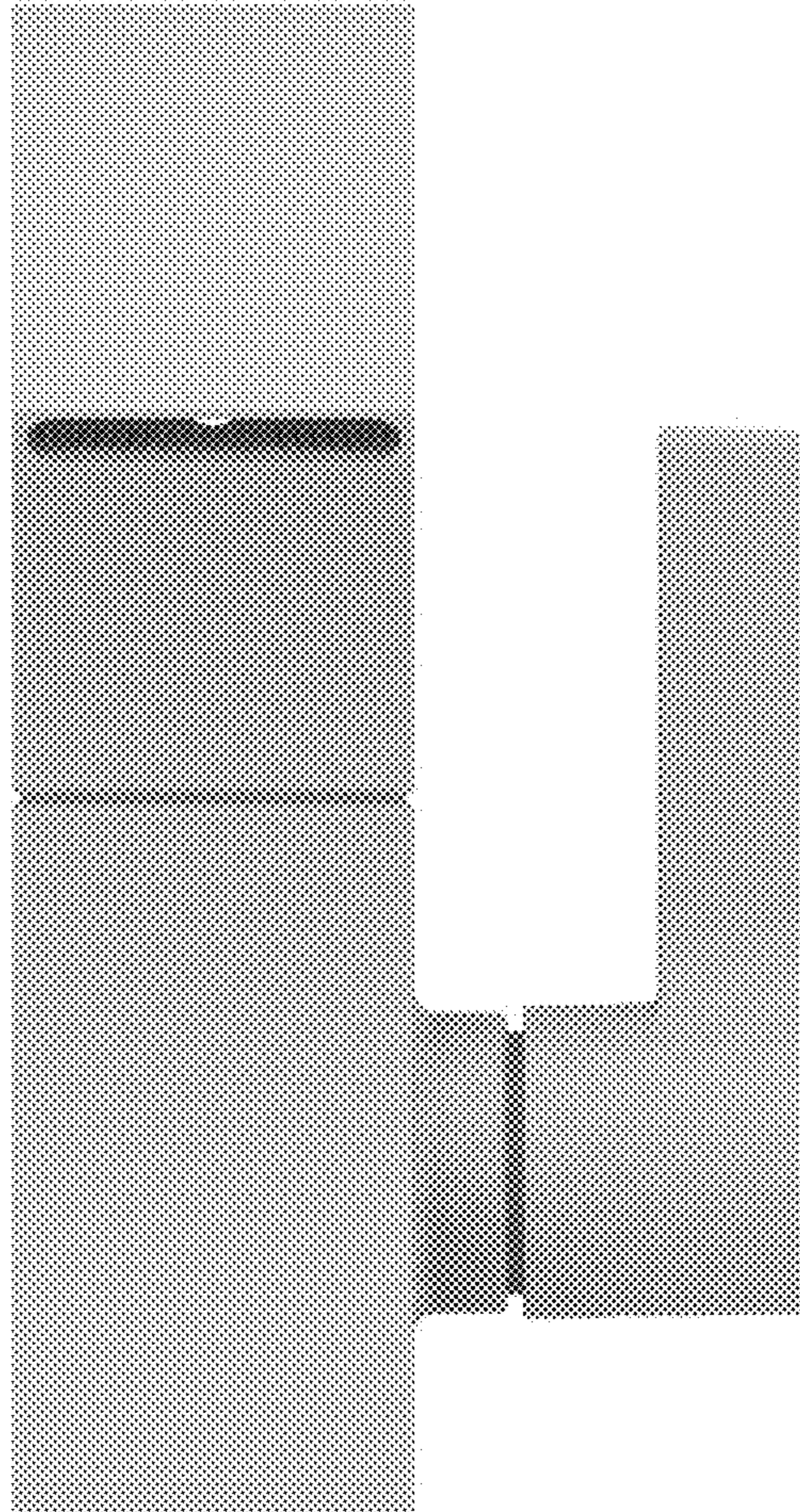
FIG. 7 is a left perspective view thereof.

**1 Claim, 7 Drawing Sheets**



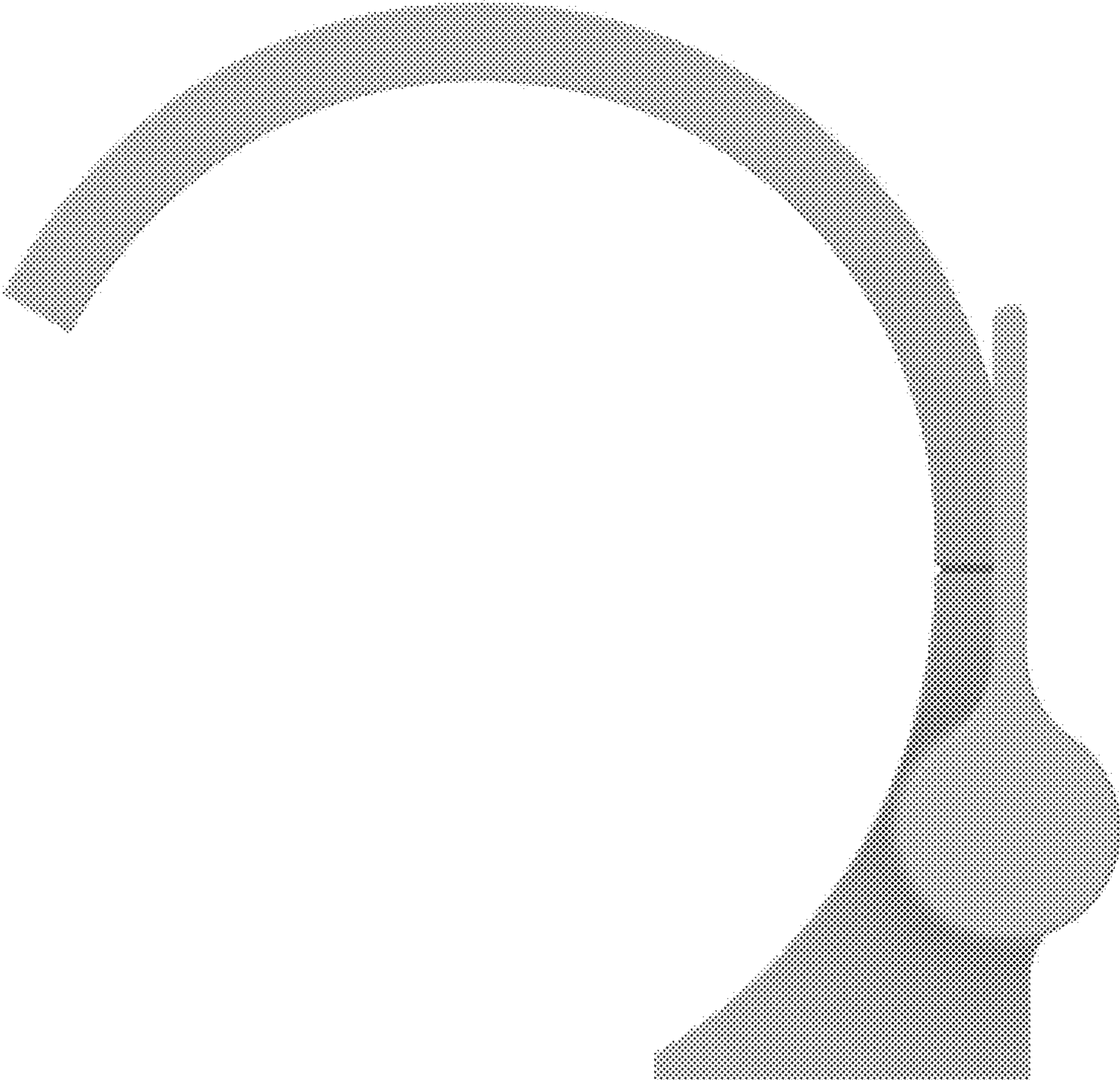


**FIG. 1**

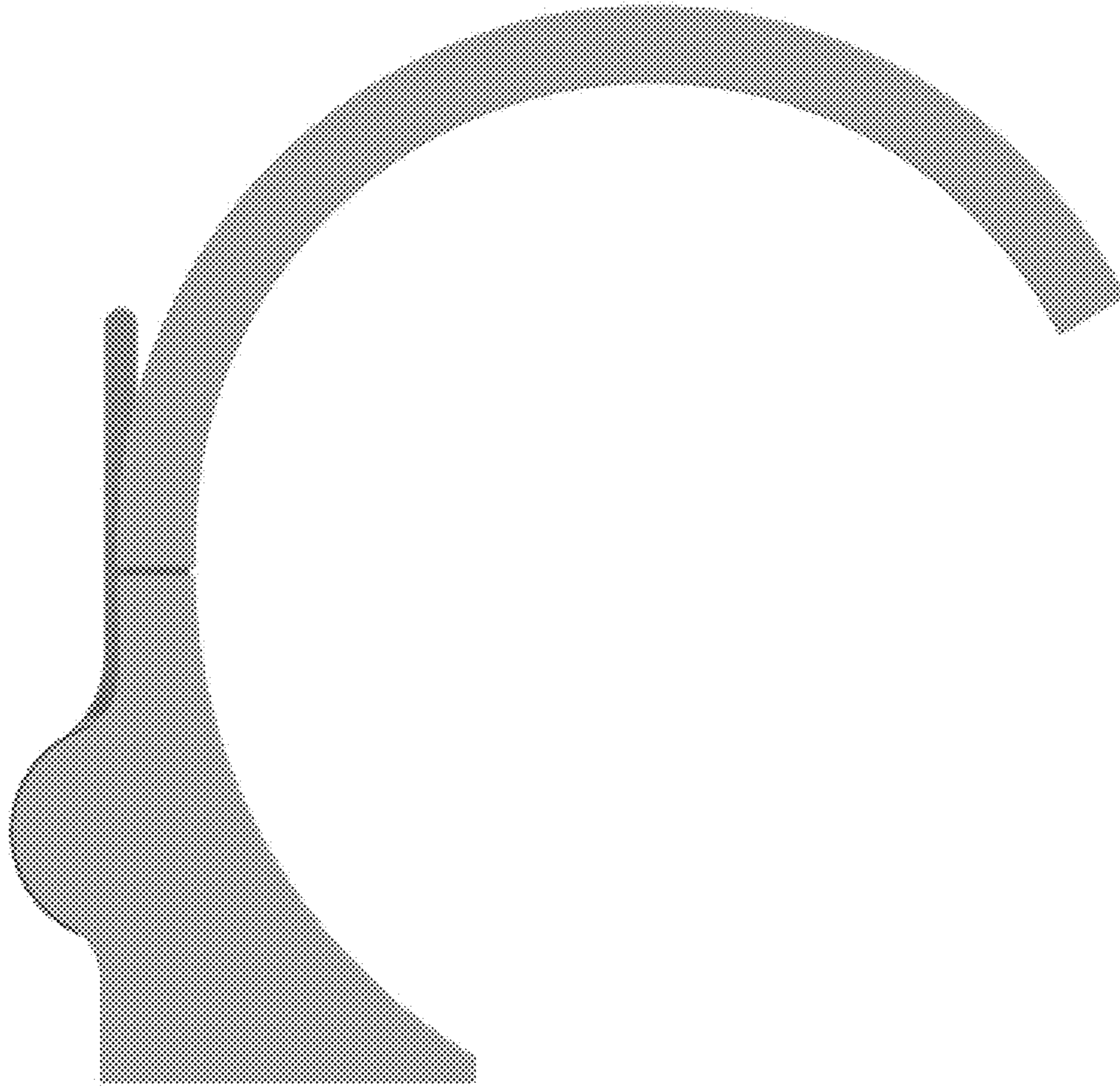


**FIG. 2**

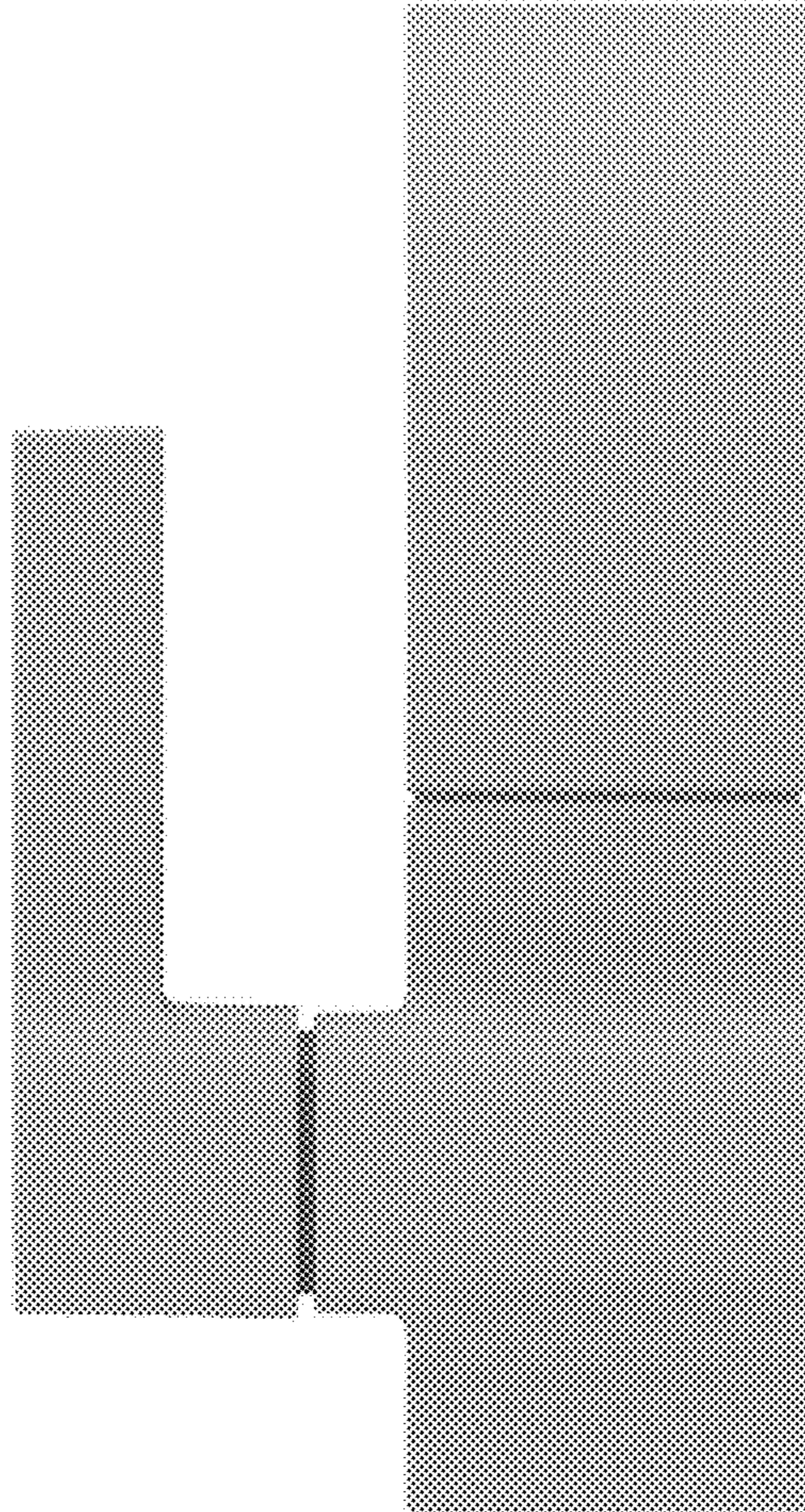




**FIG. 3**

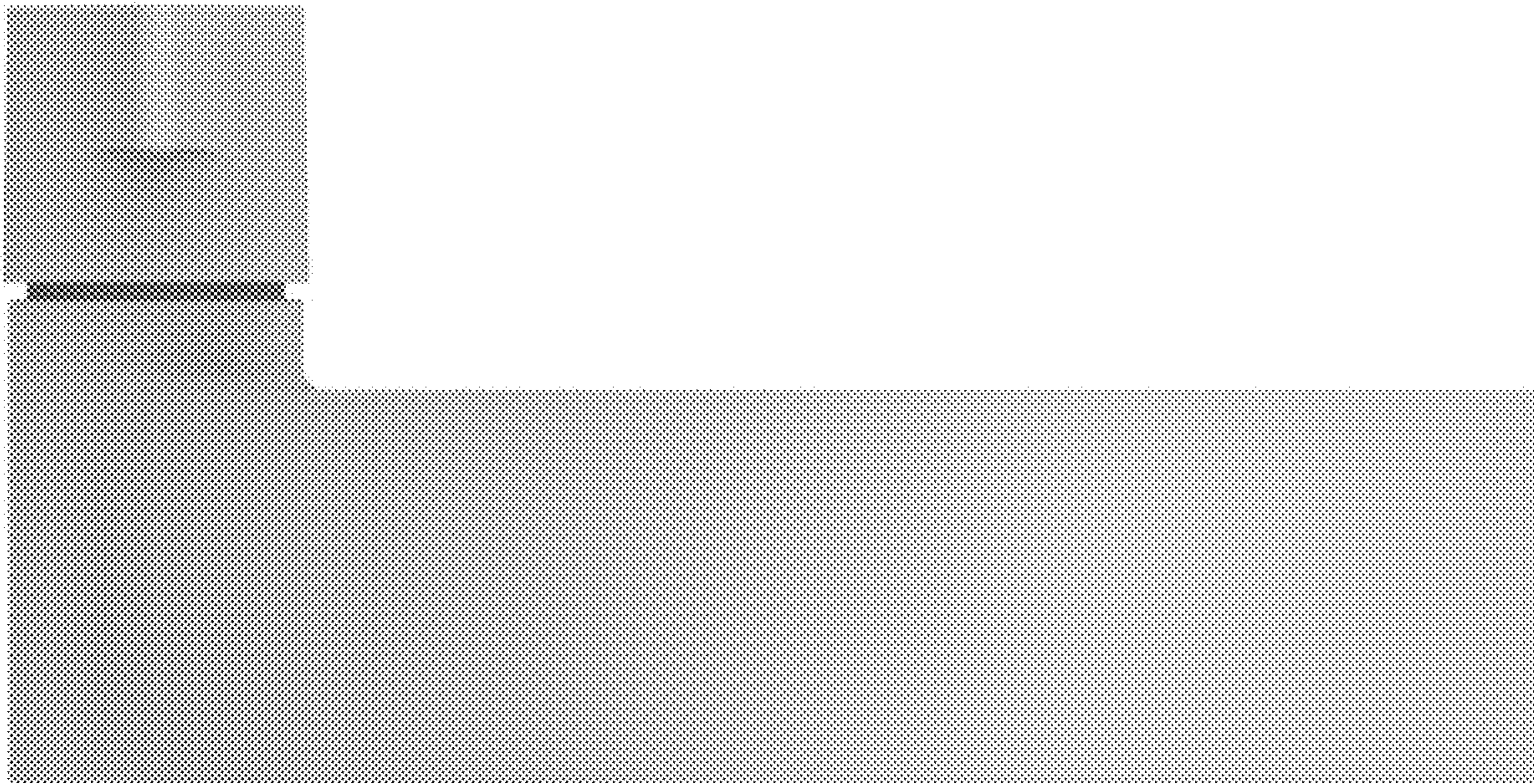


**FIG. 4**

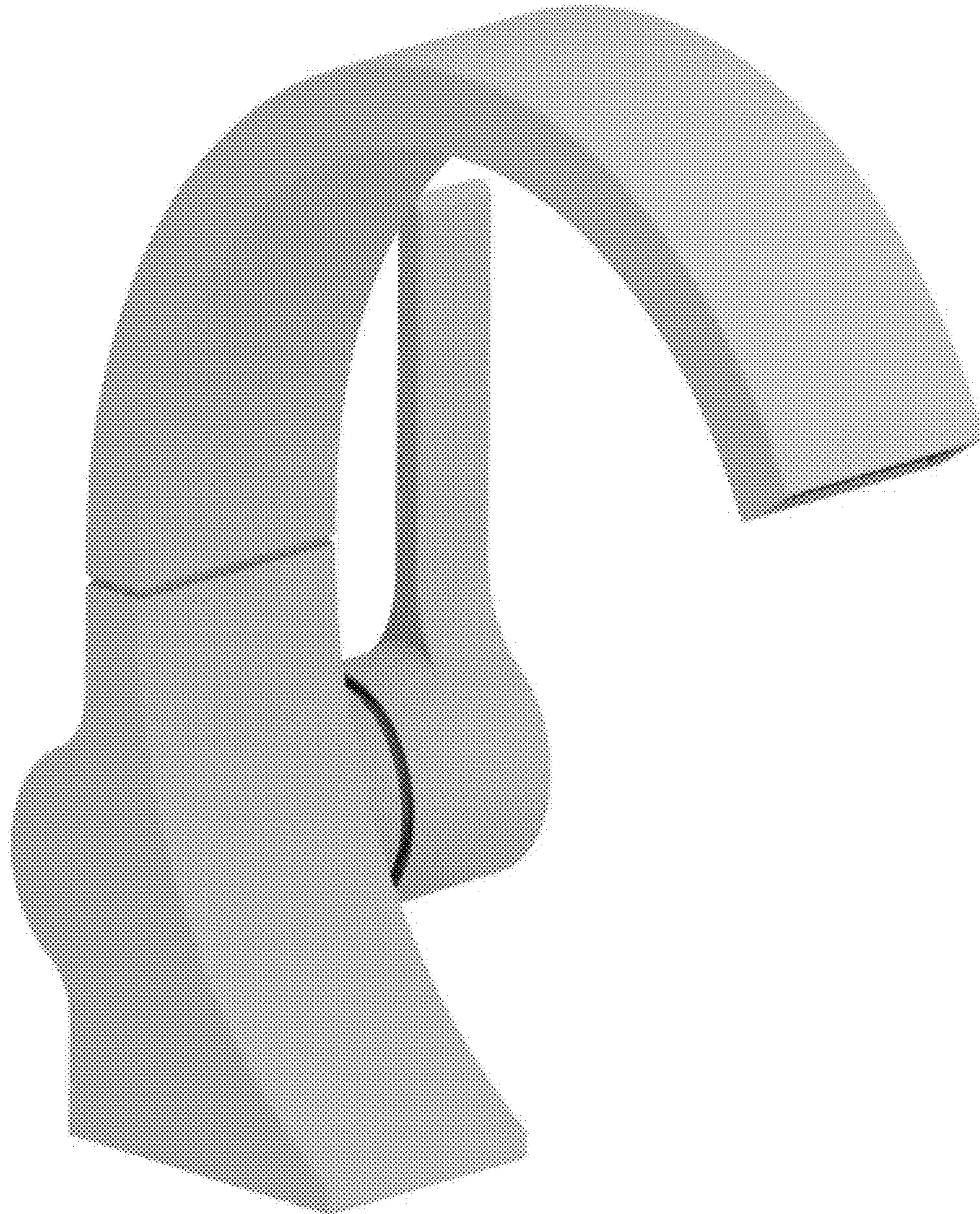


**FIG. 5**





**FIG. 6**



**FIG. 7**