



US00D970410S

(12) **United States Design Patent** (10) **Patent No.:** **US D970,410 S**  
**Siddique et al.** (45) **Date of Patent:** **\*\* Nov. 22, 2022**

- (54) **VEHICLE FAIRING**
- (71) Applicant: **PACCAR Inc**, Bellevue, WA (US)
- (72) Inventors: **Shivan Siddique**, Bellevue, WA (US);  
**Scott Temple**, Bellevue, WA (US);  
**Rebecca Kern**, Bellevue, WA (US);  
**Steve Schuh**, Bellevue, WA (US)
- (73) Assignee: **PACCAR Inc**, Bellevue, WA (US)
- (\*\*) Term: **15 Years**
- (21) Appl. No.: **29/760,615**
- (22) Filed: **Dec. 2, 2020**
- (51) **LOC (13) Cl.** ..... **12-16**
- (52) **U.S. Cl.**  
USPC ..... **D12/196**
- (58) **Field of Classification Search**  
USPC ..... D12/82, 86, 88, 89, 90, 91, 92, 93, 96,  
D12/99, 181, 184, 185, 190, 192, 195,  
D12/196, 400; D21/533, 548, 552, 561;  
D15/28  
CPC ..... B60R 13/02; B60R 13/04; B60R 13/043;  
B60R 13/0861; B60R 2013/0293; B62D  
25/02; B62D 25/025; B62D 25/04; B62D  
25/16; B62D 25/18; B62D 25/161; B62D  
25/168; B62D 25/182; B62D 25/184;  
B62D 35/00; B62D 35/001; B62D  
35/005; B62D 35/007; B62D 35/008;  
B62D 35/02  
See application file for complete search history.

- (56) **References Cited**  
U.S. PATENT DOCUMENTS  
D326,836 S \* 6/1992 Artman ..... D12/181  
D424,495 S \* 5/2000 Damon ..... D12/196  
D431,511 S \* 10/2000 Damon ..... D12/196  
D633,421 S \* 3/2011 Peltola ..... D12/181

D637,536 S *	5/2011	Peltola	.....	D12/190
D699,647 S *	2/2014	Jensen	.....	D12/181
D705,141 S *	5/2014	Jensen	.....	D12/181
D787,399 S *	5/2017	Ito	.....	D12/190
D844,521 S *	4/2019	Von Holzhausen	.....	D12/196
D853,293 S *	7/2019	Héroux	.....	D12/196
D873,189 S *	1/2020	Battams	.....	D12/190
D889,336 S *	7/2020	Smith	.....	D12/181
D891,340 S *	7/2020	Smith	.....	D12/196
2022/0177056 A1 *	6/2022	Polzin	.....	F15D 1/14

**OTHER PUBLICATIONS**

Kenworth T680 Next Gen Aerodynamics, Published Mar. 22, 2021 [online]. [retrieved on Feb. 20, 2022]. Retrieved from the Internet: <https://www.ttnews.com/articles/kenworth-shows-aerodynamics-t680-next-gen> (Year: 2021).\*

(Continued)

*Primary Examiner* — Cary M Robinson  
*Assistant Examiner* — Adam C Mager  
(74) *Attorney, Agent, or Firm* — Seed IP Law Group LLP

(57) **CLAIM**

The ornamental design for a vehicle fairing, as shown and described.

**DESCRIPTION**

FIG. 1 is a perspective view of a vehicle fairing showing our new design.  
FIG. 2 is a front elevational view thereof.  
FIG. 3 is a rear elevational view thereof.  
FIG. 4 is a right side elevational view thereof.  
FIG. 5 is a left side elevational view thereof; and,  
FIG. 6 is a top plan view thereof.  
Stippling in the drawings represent the three-dimensional contours of the design, and is not intended to indicate surface decoration. The broken lines shown in the drawings depict portions of the vehicle fairing that form no part of the claimed design.

**1 Claim, 6 Drawing Sheets**

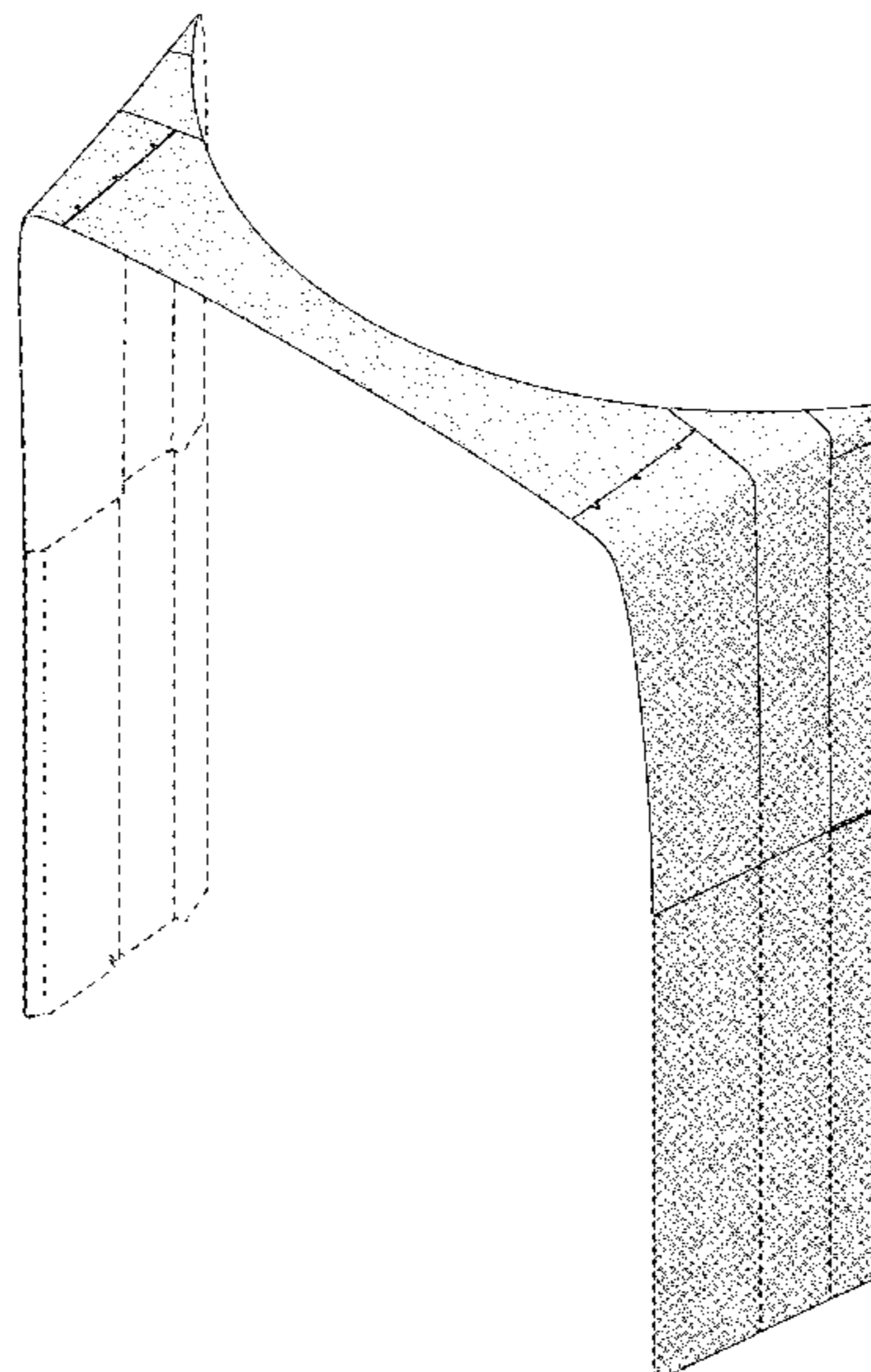

(56)

**References Cited**

## OTHER PUBLICATIONS

- “T800,” Kenworth Truck Company, 2002, 32-page brochure.  
 “T800,” Kenworth Truck Company, 2003, 32-page brochure.  
 “T800,” Kenworth Truck Company, 2005, 28-page brochure.  
 “T800,” Kenworth Truck Company, 2009, 28-page brochure.  
 “T800B,” Kenworth Truck Company, 1993, 8-page brochure.  
 Peterbilt Motors Company, “The Working Class,” Sep. 1976, 6-page brochure.  
 “The World’s Best,” Kenworth Truck Company, 1992, 12-page brochure.  
 “W900,” Kenworth Truck Company, 1996, 7-page brochure.  
 “W900,” Kenworth Truck Company, 2002, 32-page brochure.  
 “W900,” Kenworth Truck Company, 2005, 28-page brochure.  
 “W900,” Kenworth Truck Company, 2009, 28-page brochure.  
 Kenworth Truck Company, “W900L AeroCab,” 1994, 2-page brochure.  
 Kenworth Truck Company, “AeroCab,” 1993, 5-page brochure.  
 “AeroCab,” Kenworth Truck Company, as early as 1995, 3-page brochure.  
 “C500B,” Kenworth Truck Company, as early as 1990, 4-page brochure.  
 Peterbilt Motors Company, “Class Pays, Medium Duty,” Sep. 2000, 12-page brochure.  
 “Class Pays, Truck Models,” Peterbilt Motors Company, Mar. 2005, 24-page brochure.  
 “Class Pays,” Peterbilt Motors Company, Nov. 1998, 10-page brochure.  
 Peterbilt Motors Company, “Class Pays,” Sep. 1997, 10-page brochure.  
 “Class Pays, Construction Trucks,” Peterbilt Motors Company, Nov. 2003, 16-page brochure.  
 “Kenworth Truck Models,” Kenworth Truck Company, 2010, 16-page brochure.  
 Peterbilt Motors Company, “Model 330,” Oct. 1997, 3-page brochure.  
 Peterbilt Motors Company, “Model 379,” Apr. 2005, 2-page brochure.  
 Peterbilt Motors Company, “Model 379,” Mar. 1996, 5-page brochure.  
 Peterbilt Motors Company, “Rest with Class,” Apr. 1978, 4-page brochure.  
 “T170 Class 5,” Kenworth Truck Company, 2008, 4-page brochure.  
 “T270 Class 6 and T370 Class 7,” Kenworth Truck Company, 2008, 6-page brochure.  
 “T270 Class 6 and T370 Class 7,” Kenworth Truck Company, 2009, 6-page brochure.  
 “T270 Class 6 and T370 Class 7 Hybrid,” Kenworth Truck Company, 2009, 6-page brochure.  
 “T680,” Kenworth Truck Company, 2013, 34-page brochure.  
 “T680,” Kenworth Truck Company, 2016, 34-page brochure.  
 “T880,” Kenworth Truck Company, 2017, 32-page brochure.  
 “Model 579,” Peterbilt Motors Company, Oct. 2013, 13-page brochure.  
 “Medium Duty,” Peterbilt Motors Company, 2013, 9-page brochure.  
 “On-Highway,” Peterbilt Motors Company, 2013, 13-page brochure.  
 “Vocational,” Peterbilt Motors Company, 2013, 11-page brochure.  
 “T440,” Kenworth Truck Company, 2010, 6-page brochure.  
 “T470,” Kenworth Truck Company, 2010, 6-page brochure.  
 “T470H,” Kenworth Truck Company, 2009, 2-page brochure.  
 “Model 220,” Peterbilt Motors Company, 2019, 2-page brochure.  
 “220EV,” Peterbilt Motors Company, 2020, 5-page brochure.  
 “Model 337,” Peterbilt Motors Company, 2020, 2-page brochure.  
 “Model 389,” Peterbilt Motors Company, 2019, 2-page brochure.  
 “Model 348,” Peterbilt Motors Company, 2019, 2-page brochure.  
 “Model 520,” Peterbilt Motors Company, 2019, 2-page brochure.  
 “Model 567,” Peterbilt Motors Company, 2020, 16-page brochure.  
 “567 Heritage,” Peterbilt Motors Company, 2017, 2-page brochure.  
 “Model 579,” Peterbilt Motors Company, 2019, 28-page brochure.  
 “C500,” Kenworth Truck Company, 2012, 2-page brochure.  
 “T680,” Kenworth Truck Company, 2019, 40-page brochure.  
 “T800,” Kenworth Truck Company, 2012, 28-page brochure.  
 “T440/T470,” Kenworth Truck Company, 2015, 8-page brochure.  
 “K270E/K370E,” Kenworth Truck Company, 2020, 4-page brochure.  
 “T170/T270/T370,” Kenworth Truck Company, 2019, 16-page brochure.  
 “K270/K370,” Kenworth Truck Company, 2014, 12-page brochure.  
 “W990,” Kenworth Truck Company, 2018, 32-page brochure.  
 “T880,” Kenworth Truck Company, 2019, 36-page brochure.  
 “Model 367,” Peterbilt Motors Company, <https://www.peterbilt.com/trucks/vocational/model-367>, retrieved Nov. 20, 2020, 12 pages.  
 “Model 365,” Peterbilt Motors Company, <https://www.peterbilt.com/trucks/vocational/model-365>, retrieved Nov. 20, 2020, 11 pages.  
 “Model 325,” Peterbilt Motors Company, <https://www.peterbilt.com/trucks/medium-duty/model-325>, retrieved Nov. 20, 2020, 12 pages.

\* cited by examiner

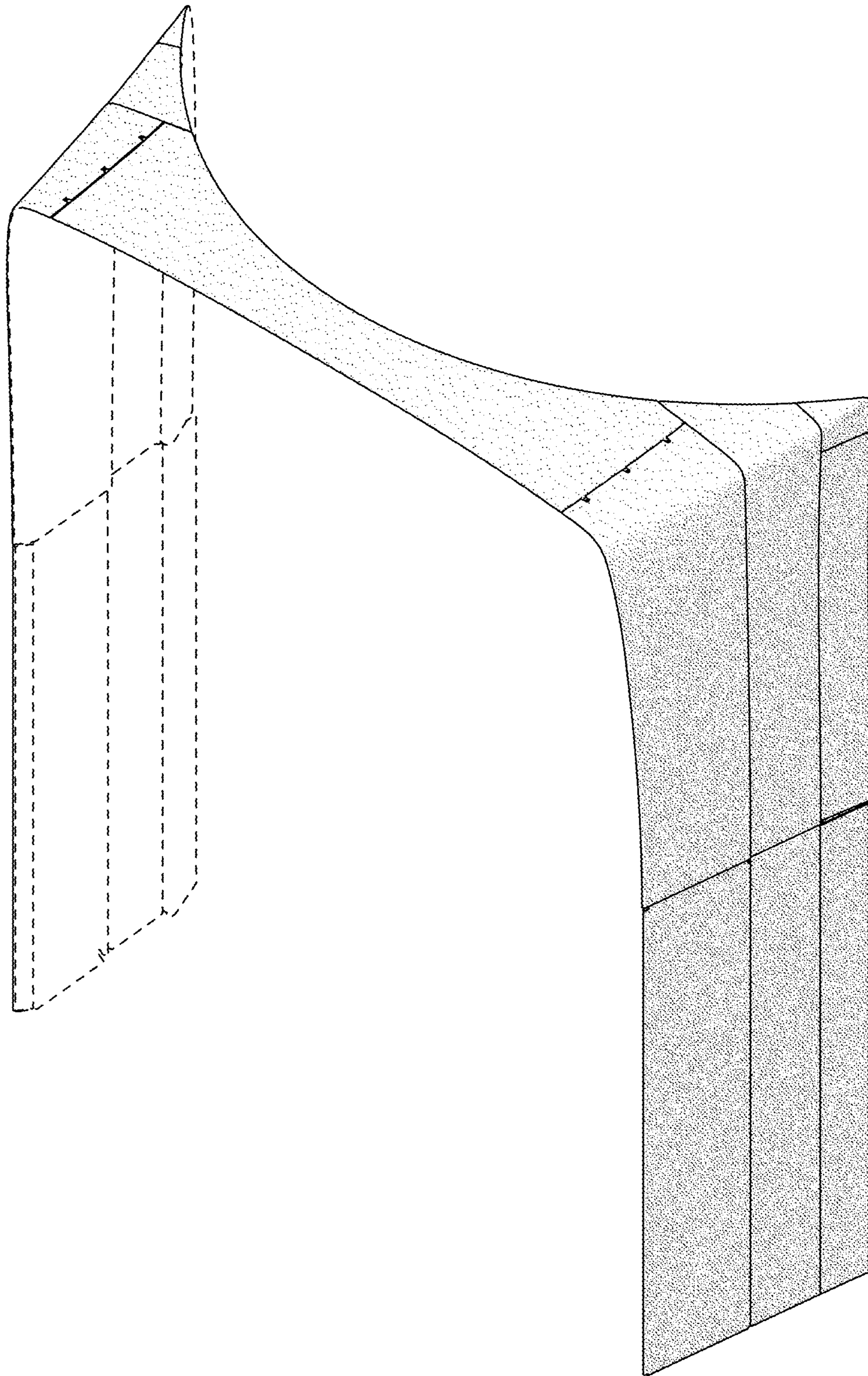

**FIG. 1**

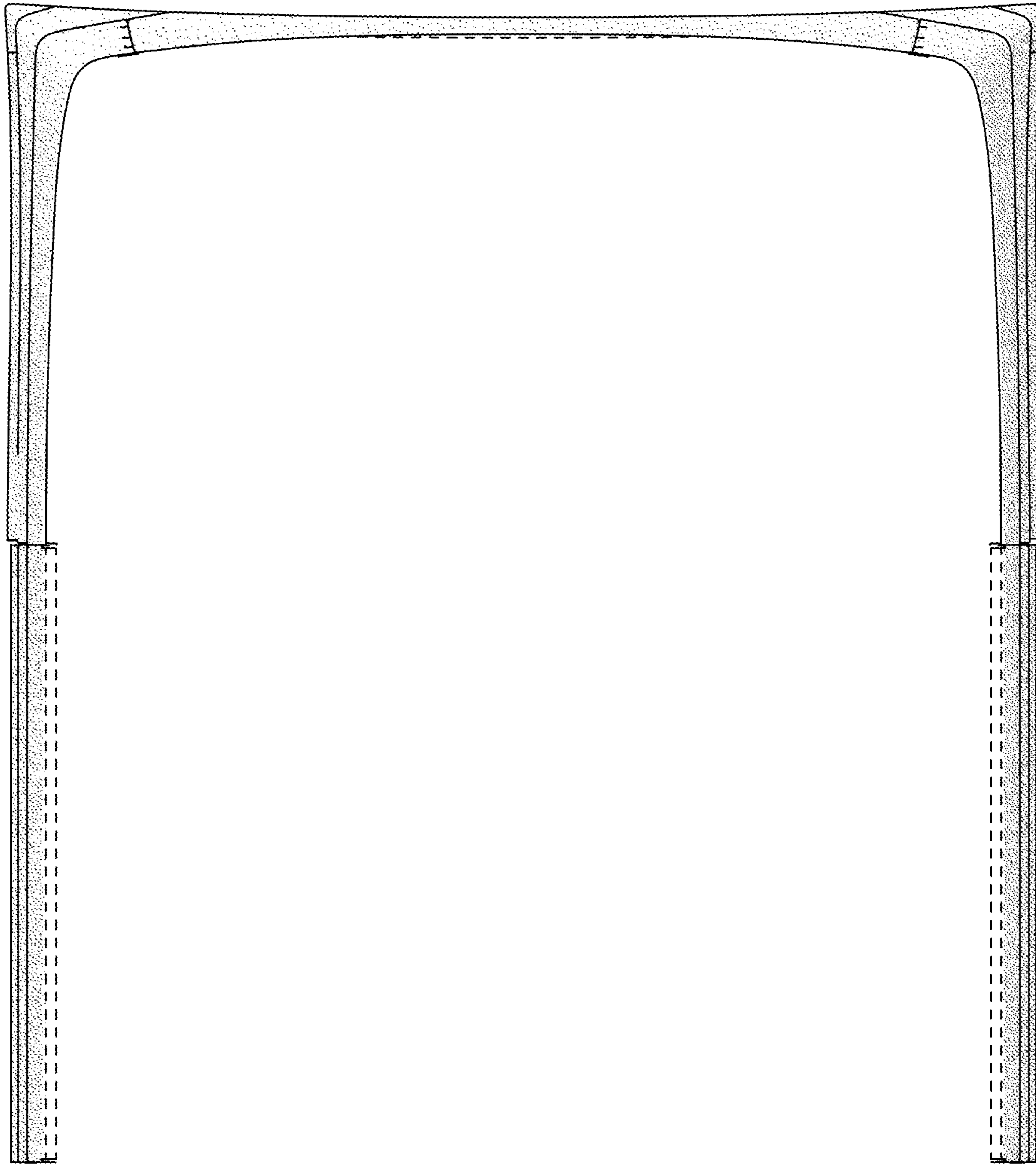

***FIG. 2***

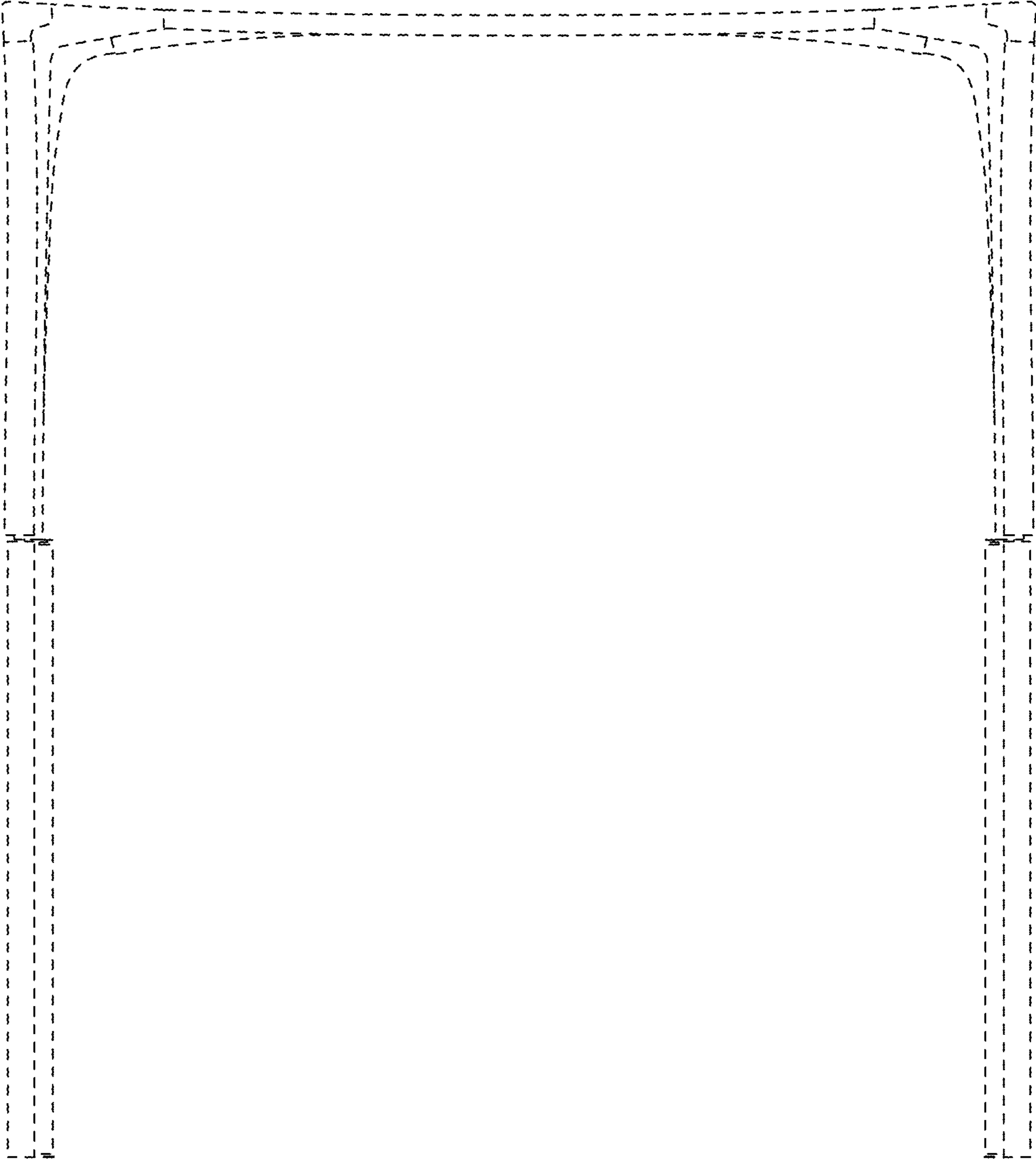

***FIG. 3***

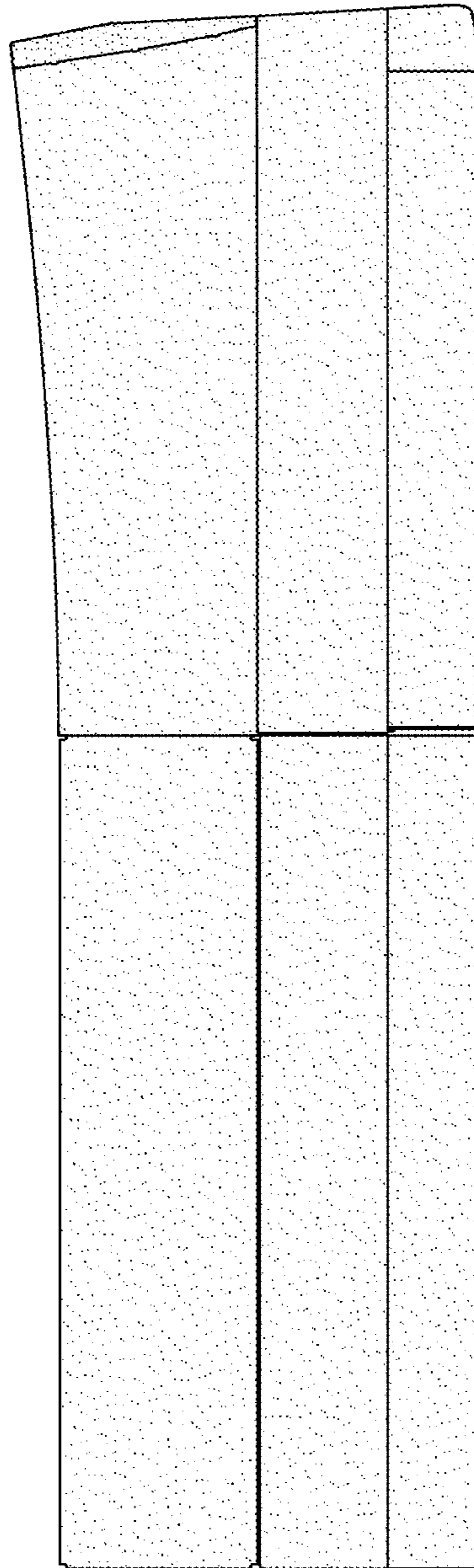

***FIG. 4***

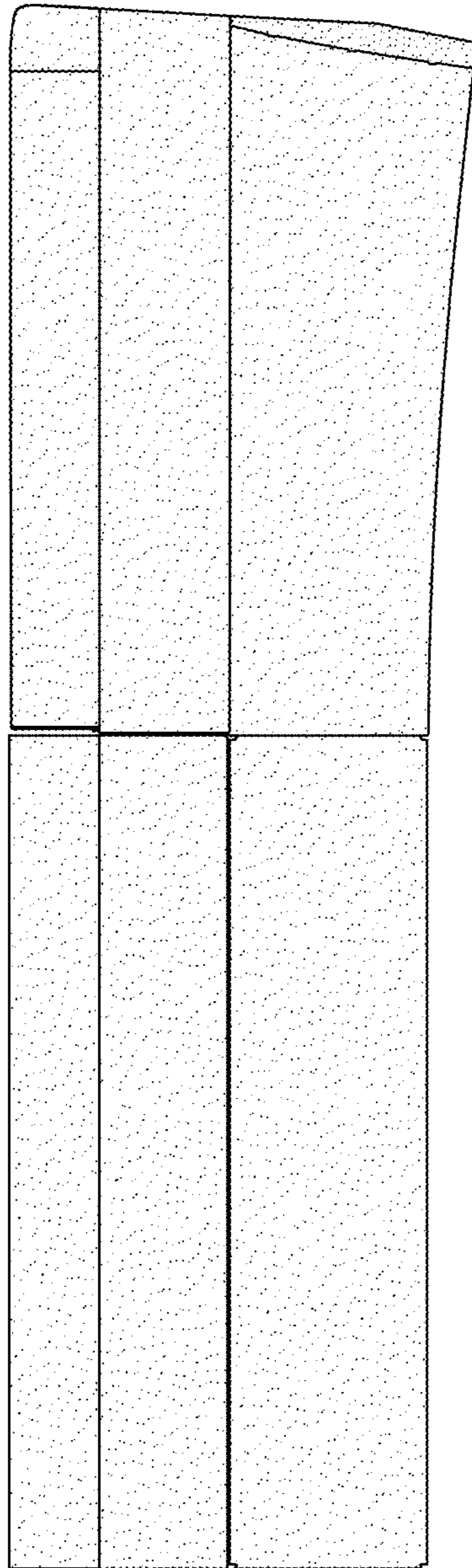

***FIG. 5***

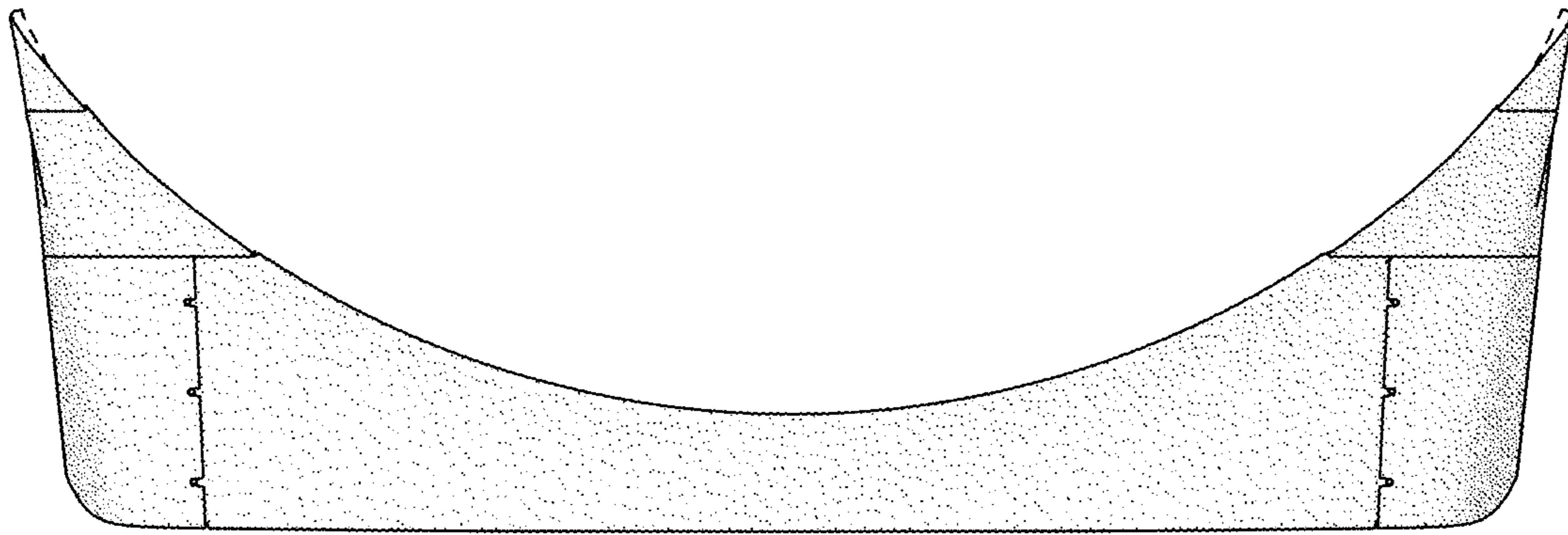

***FIG. 6***