



US00D970407S

(12) **United States Design Patent**
Huang

(10) **Patent No.:** **US D970,407 S**

(45) **Date of Patent:** **** Nov. 22, 2022**

- (54) **LICENSE PLATE FRAME**
- (71) Applicant: **Shenzhen YinuoWeixun Electronic Commerce Co., Ltd., Guangdong (CN)**
- (72) Inventor: **Jinshui Huang, Fujian (CN)**
- (**) Term: **15 Years**
- (21) Appl. No.: **29/839,713**
- (22) Filed: **May 24, 2022**
- (51) **LOC (13) Cl.** **12-16**
- (52) **U.S. Cl.**
USPC **D12/193**
- (58) **Field of Classification Search**
USPC D12/193; D6/300, 301, 302, 310, 311,
D6/312, 313, 314; D20/13
CPC B60R 13/10; B60R 13/105; B60R 19/24;
B60R 19/52
See application file for complete search history.

D816,569 S *	5/2018	Huang	D12/193
D871,287 S *	12/2019	Spencer	D12/193
D892,690 S	8/2020	Filakousky		
D912,587 S *	3/2021	Spencer	D12/193
D921,549 S *	6/2021	Xu	D12/193
D947,091 S *	3/2022	Li	D12/193

OTHER PUBLICATIONS

Bling Rhinestone License Plate Frame, OUCPC. (Nov. 13, 2020), [online], [site visited Sep. 8, 2022]. Available from internet, <URL: Retrieved from <https://www.amazon.com/OUCPC-Rhinestone-License-Stainless-License-Multicolor/dp/B08NCYKQKG?th=1>.*

* cited by examiner

Primary Examiner — *Natasha Vujcic*

(57) **CLAIM**

The ornamental design for a license plate frame, as shown and described.

DESCRIPTION

FIG. 1 is a front and top perspective view of a license plate frame, showing my new design;
 FIG. 2 is a rear and bottom perspective view thereof;
 FIG. 3 is a front elevation view thereof;
 FIG. 4 is a rear elevation view thereof;
 FIG. 5 is a left side elevation view thereof;
 FIG. 6 is a right side elevation view thereof;
 FIG. 7 is a top plan view thereof;
 FIG. 8 is a bottom plan view thereof; and,
 FIG. 9 is an enlarged view of a portion indicated with numeric 9 in FIG. 1.
 The dash dot dash lines in FIGS. 1 and 9 are for the purpose of depicting the cut line of the enlarged view and form no part of the claim.

1 Claim, 9 Drawing Sheets

(56) **References Cited**
U.S. PATENT DOCUMENTS

D521,916 S *	5/2006	Spencer	D12/193
D524,210 S *	7/2006	Spencer	D12/193
D524,708 S *	7/2006	Spencer	D12/193
D537,395 S *	2/2007	Magee	D12/193
D538,722 S *	3/2007	Tofer	D12/193
D602,832 S *	10/2009	Tharp	D12/193
D636,713 S *	4/2011	Ohm	D12/193
D640,177 S *	6/2011	Ohm	D12/193
D650,729 S *	12/2011	Dong	D12/193
D662,448 S *	6/2012	Krankkala	D12/193
D676,792 S *	2/2013	Benjamini	D12/193
D689,803 S *	9/2013	Spencer	D12/193
D791,665 S *	7/2017	Filakousky	D12/193
D792,825 S *	7/2017	Filakousky	D12/193

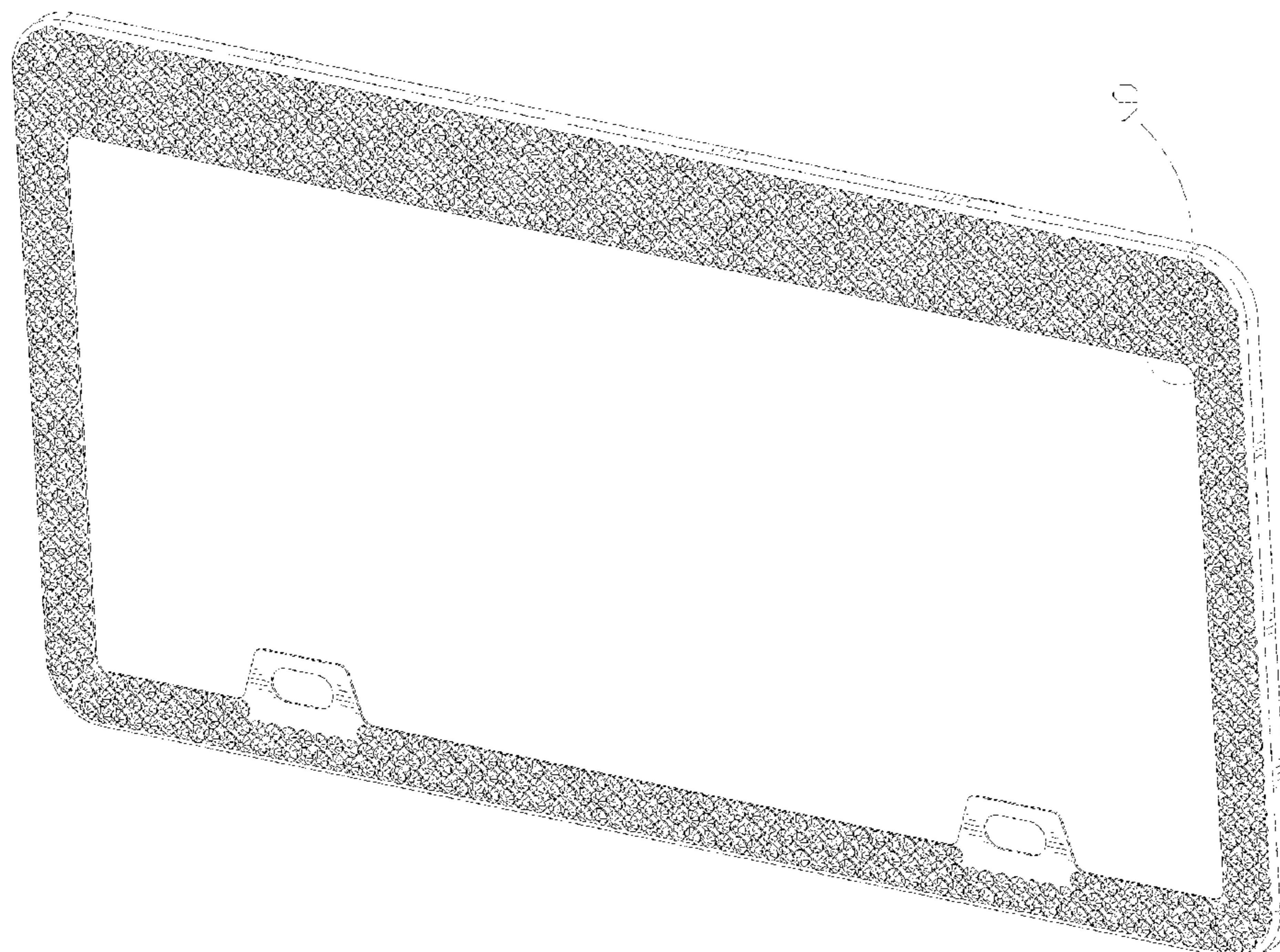

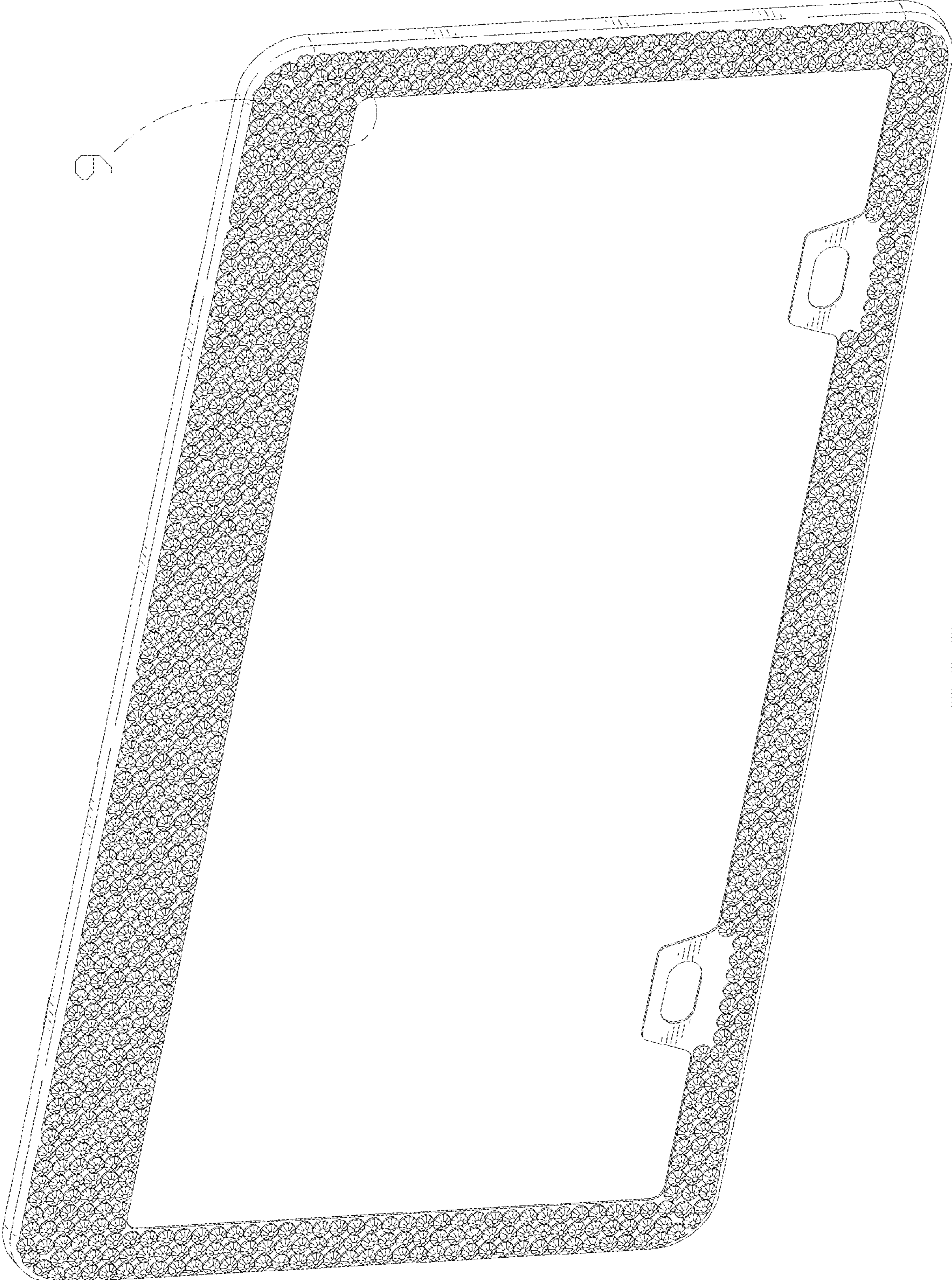

FIG. 1

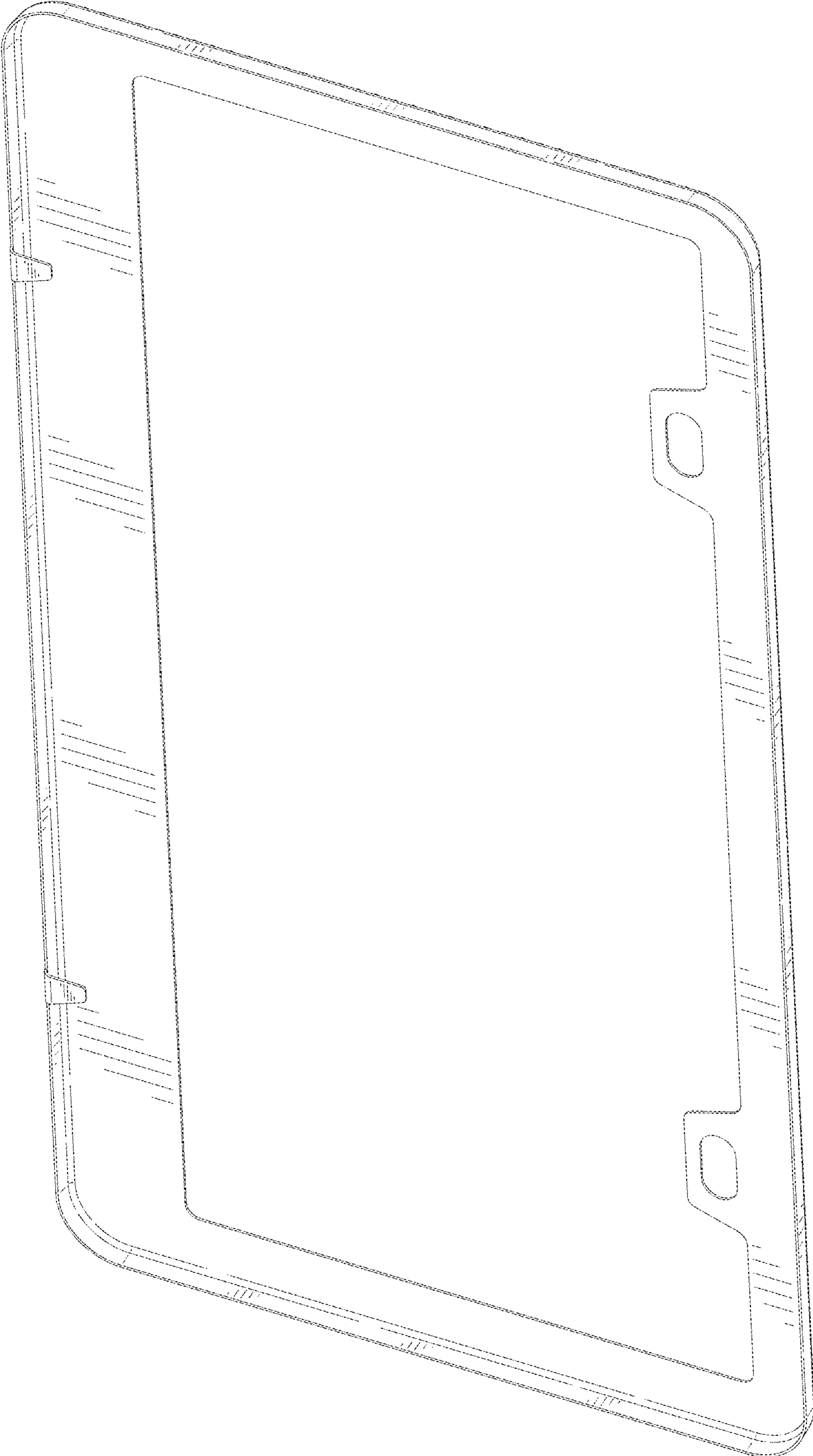

FIG. 2

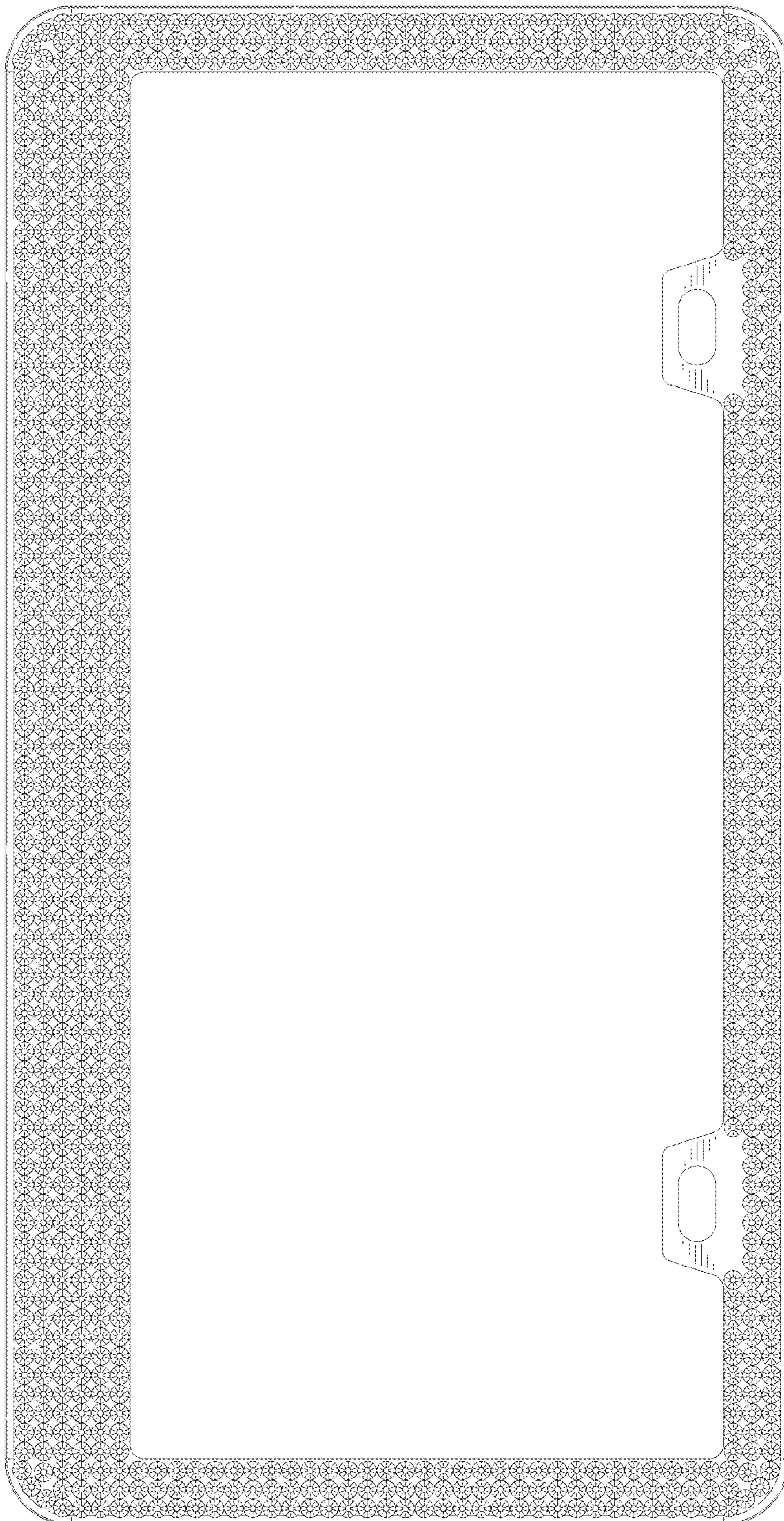

FIG. 3

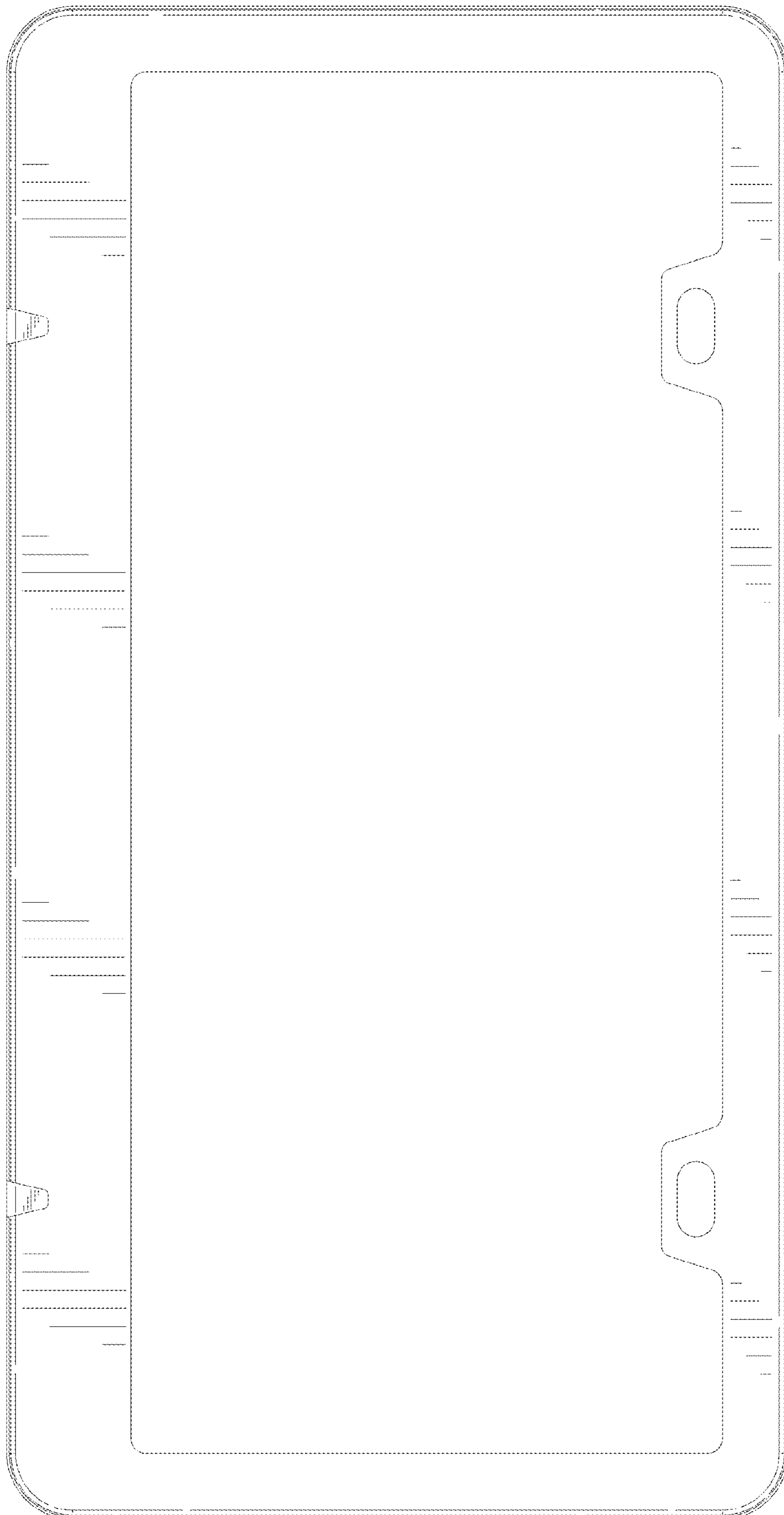

FIG. 4

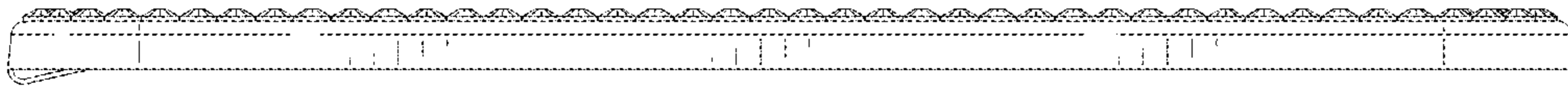

FIG. 5

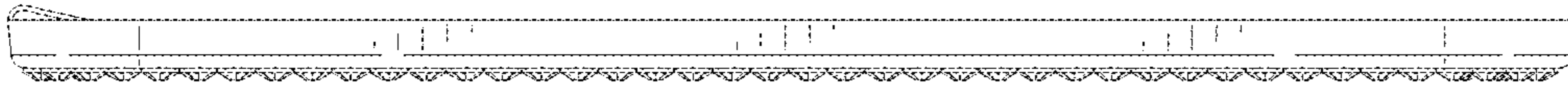

FIG. 6

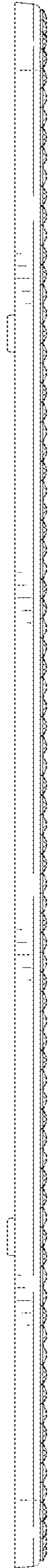

FIG. 7

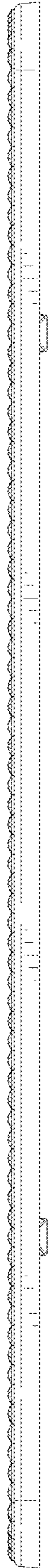

FIG. 8

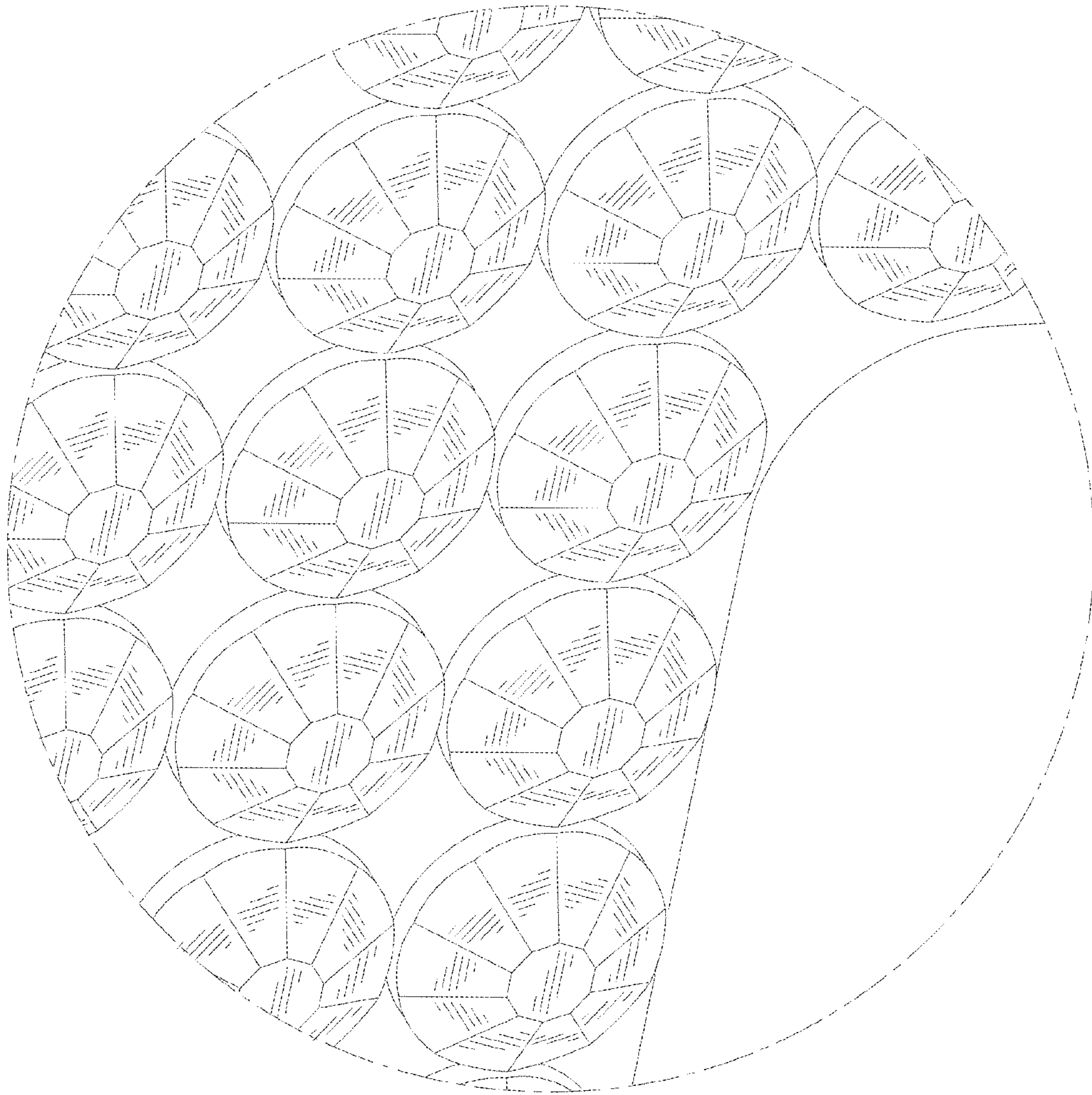

FIG. 9