



US00D970358S

(12) **United States Design Patent** (10) **Patent No.:** **US D970,358 S**  
**Fu** (45) **Date of Patent:** **\*\* Nov. 22, 2022**

(54) **MOVING GEAR WALL CLOCK**

(71) Applicant: **Zihao Fu**, Shenzhen (CN)

(72) Inventor: **Zihao Fu**, Shenzhen (CN)

(\*\*) Term: **15 Years**

(21) Appl. No.: **29/832,172**

(22) Filed: **Mar. 25, 2022**

**Related U.S. Application Data**

(63) Continuation-in-part of application No. 29/822,448, filed on Jan. 10, 2022.

(51) **LOC (13) Cl.** ..... **10-01**

(52) **U.S. Cl.**  
USPC ..... **D10/22; D10/129**

(58) **Field of Classification Search**  
USPC ..... D10/1-5, 16-17, 22, 23, 26, 28,  
D10/122-126, 128-130

CPC ..... G04B 19/00; G04B 19/02; G04B 19/025;  
G04B 19/04; G04B 19/042; G04B 19/06;  
G04B 19/065; G04B 19/08; G04B  
19/085; G04B 19/087; G04B 37/00;  
G04B 37/0058; G04B 45/0046; G04B  
45/0069; G04B 45/0076; G04B 39/00;  
G04B 39/002; G04B 39/0004; G04B  
39/0006

See application file for complete search history.

(56) **References Cited**

**U.S. PATENT DOCUMENTS**

D188,281 S \* 6/1960 Reed ..... D21/531  
D208,927 S \* 10/1967 Thomas ..... D10/125  
D219,272 S \* 11/1970 Schipper ..... D21/531  
D262,194 S \* 12/1981 Burke ..... D10/16  
D273,849 S \* 5/1984 Berges ..... G04C 3/008  
D10/129

D309,112 S \* 7/1990 Ziegler ..... D10/6  
D397,617 S \* 9/1998 Davis ..... D10/129  
D440,882 S \* 4/2001 Hillis ..... D10/1  
D441,301 S 5/2001 Chiang  
D443,525 S \* 6/2001 Coudray ..... D10/23  
D454,794 S 3/2002 Chan  
D465,736 S 11/2002 Truisi  
D489,009 S 4/2004 Sheldon  
D511,106 S 11/2005 Severt  
D513,996 S 1/2006 Schmid  
D523,760 S 6/2006 Bedol  
D712,284 S \* 9/2014 Parmigiani ..... D10/1  
D734,172 S \* 7/2015 Nishi ..... D10/22  
D759,513 S \* 6/2016 Belamich ..... D10/126  
D841,102 S \* 2/2019 Qi ..... D21/531  
D859,182 S 9/2019 Choi  
D929,242 S 8/2021 Nishi  
D937,688 S 12/2021 He

\* cited by examiner

*Primary Examiner* — Katherine Glennon

(74) *Attorney, Agent, or Firm* — Runit Ranjit Kanakia

(57) **CLAIM**

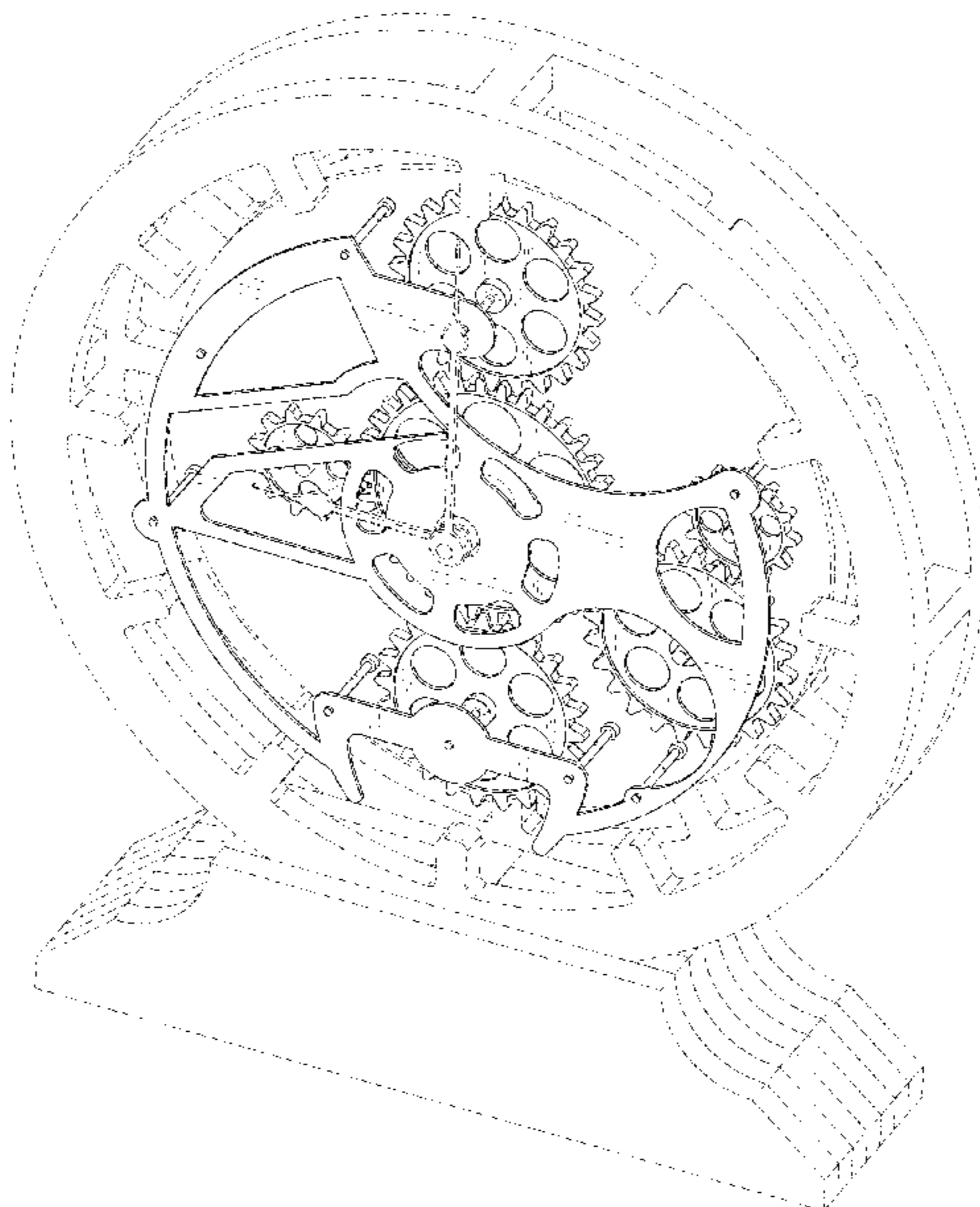
The ornamental design for a moving gear wall clock, as shown and described.

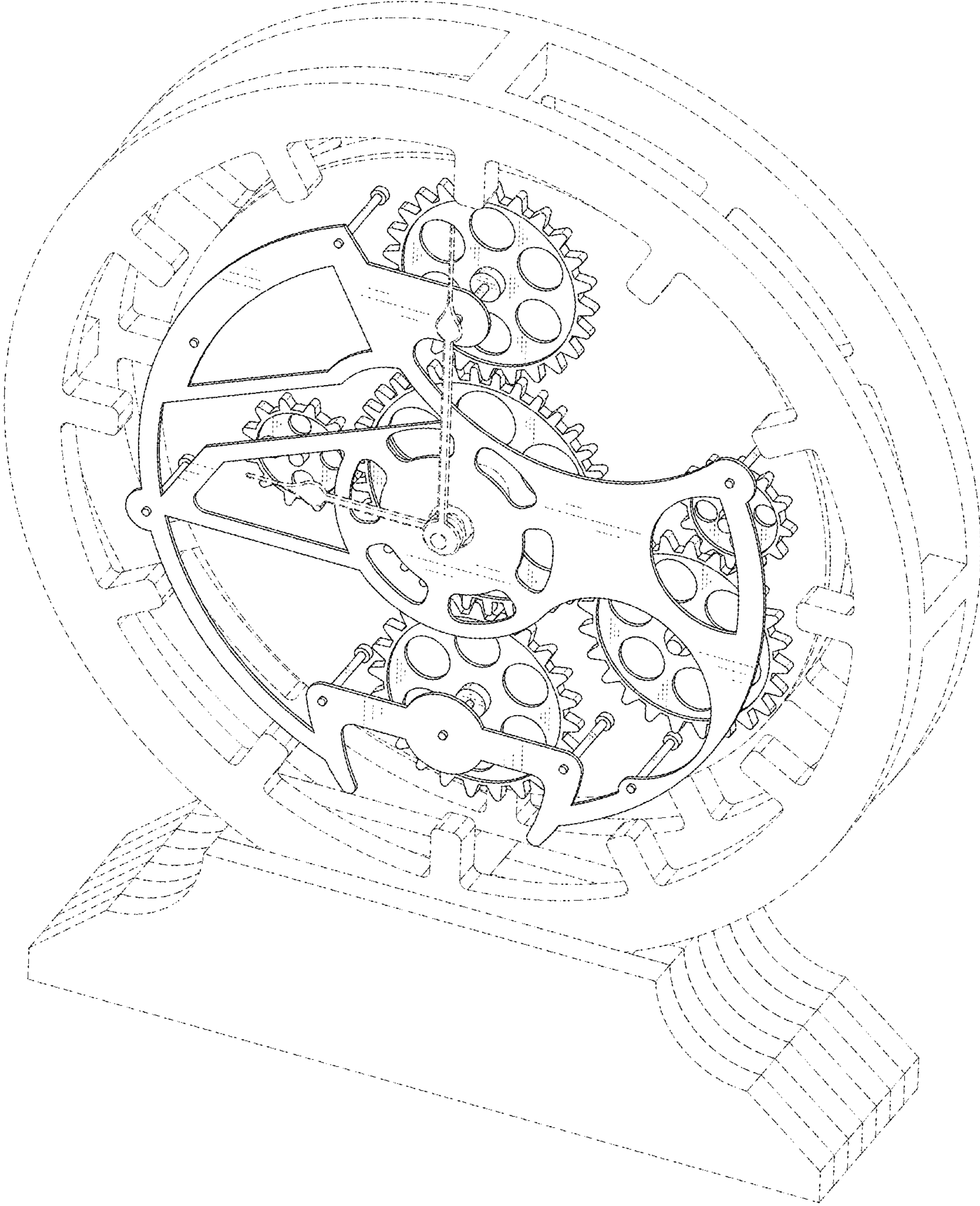
**DESCRIPTION**

FIG. 1 is a perspective view of a moving gear wall clock showing my new design;  
FIG. 2 is another perspective view thereof;  
FIG. 3 is a front elevational view thereof;  
FIG. 4 is a rear elevational view thereof;  
FIG. 5 is a left elevational view thereof;  
FIG. 6 is a right side view thereof;  
FIG. 7 is a top side view thereof; and,  
FIG. 8 is a bottom plan view thereof.

The broken lines in the figures are for the purposes of illustrating portions of the moving gear wall clock, which form no part of the claimed design.

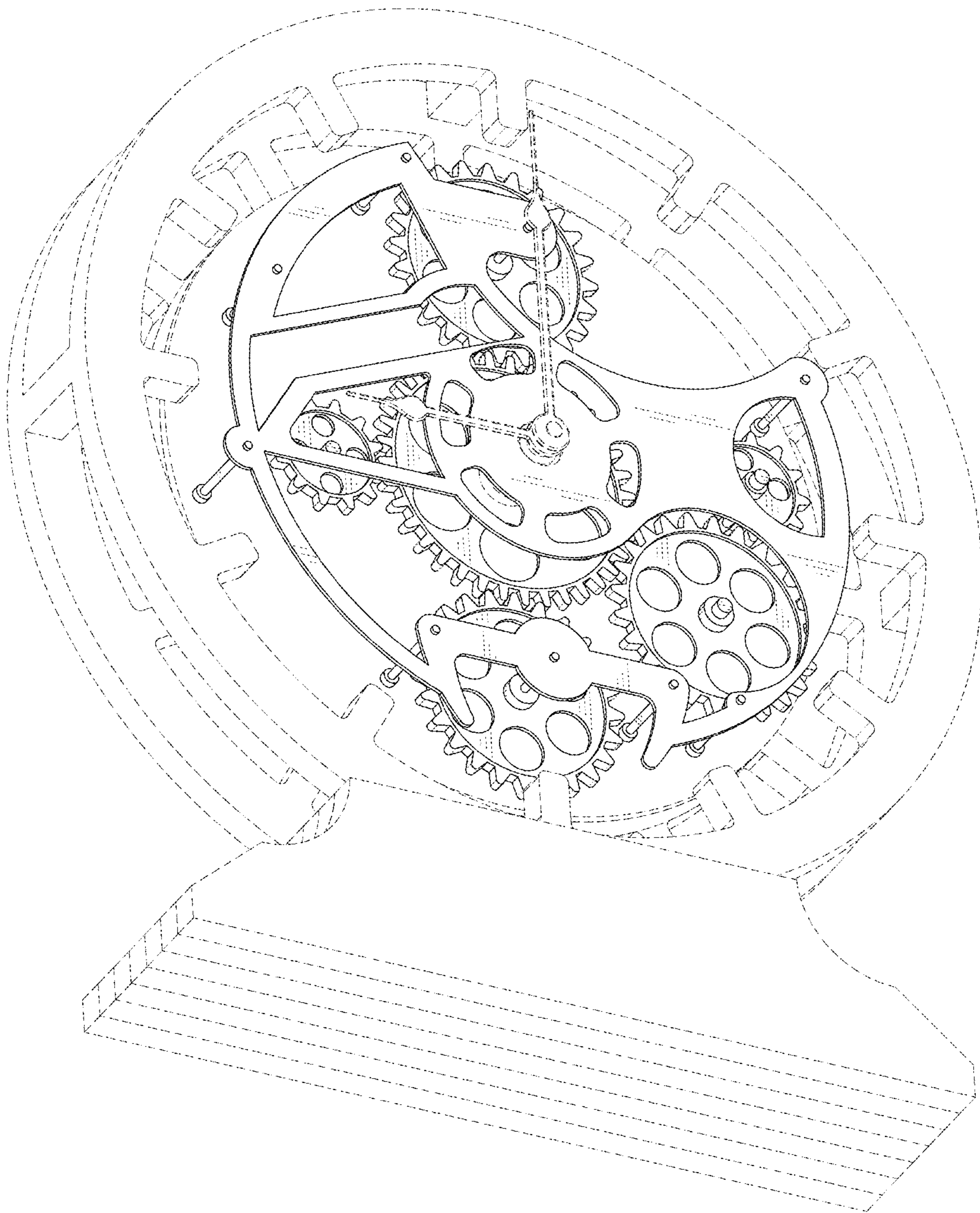
**1 Claim, 6 Drawing Sheets**



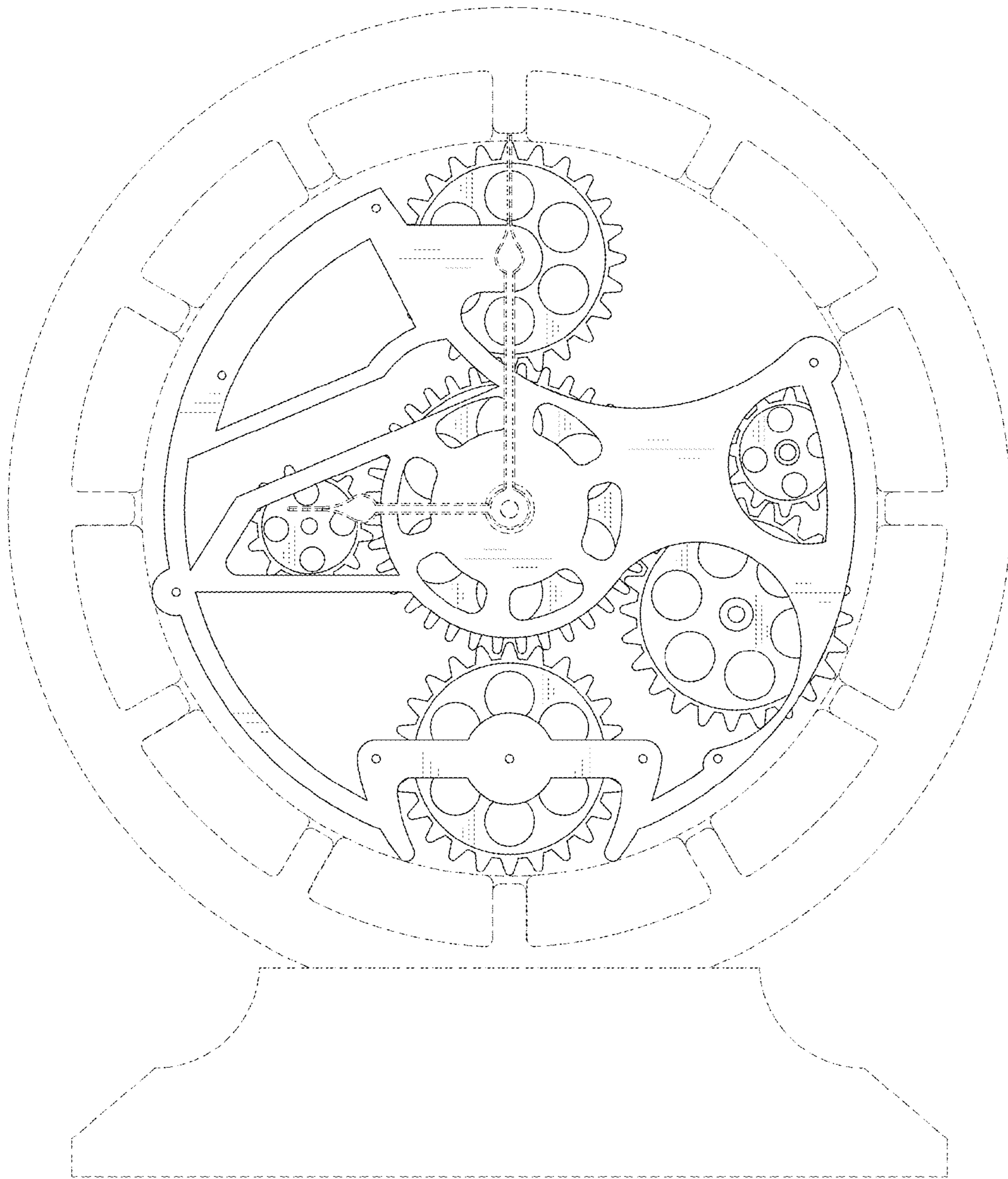


**FIG. 1**

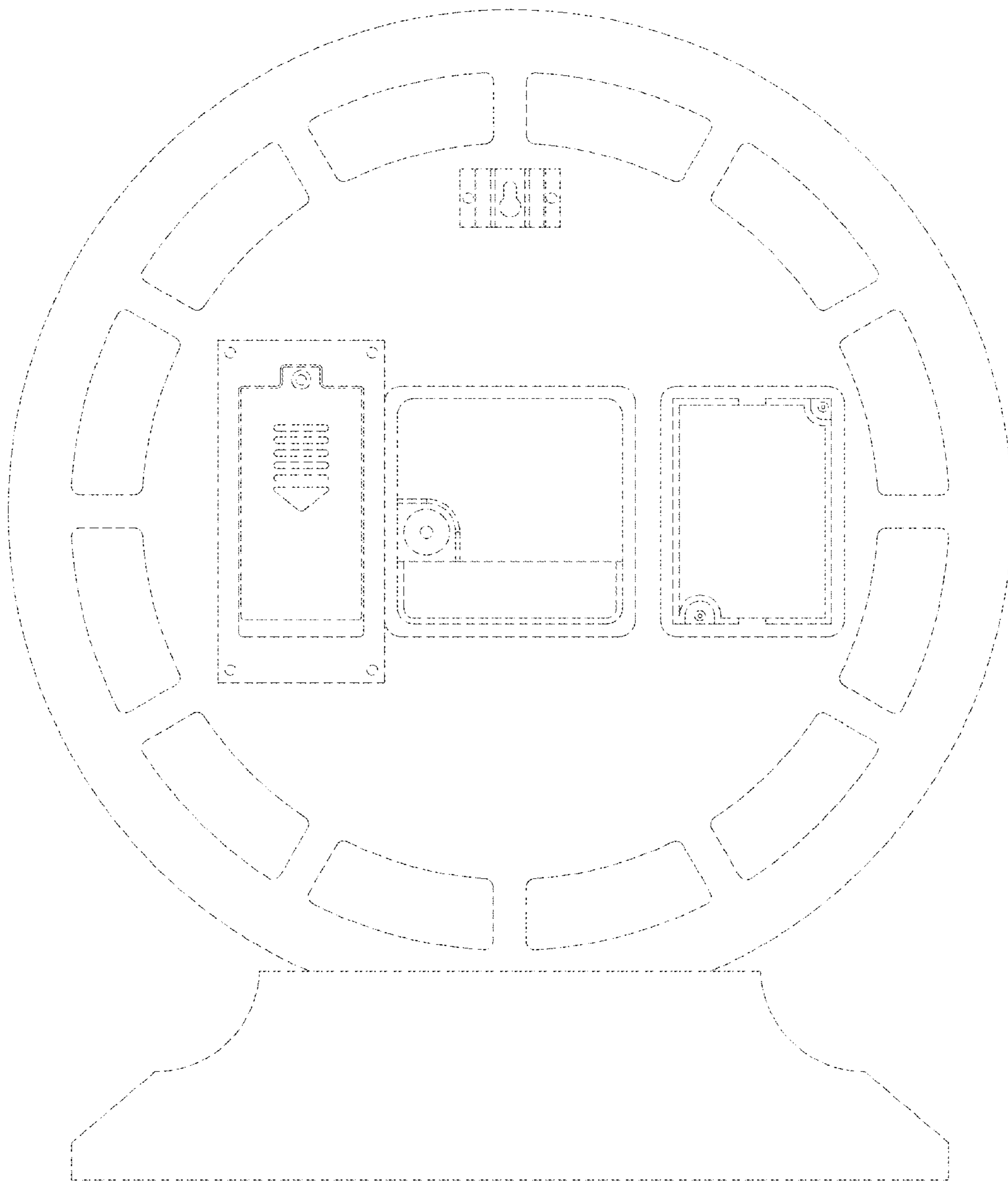




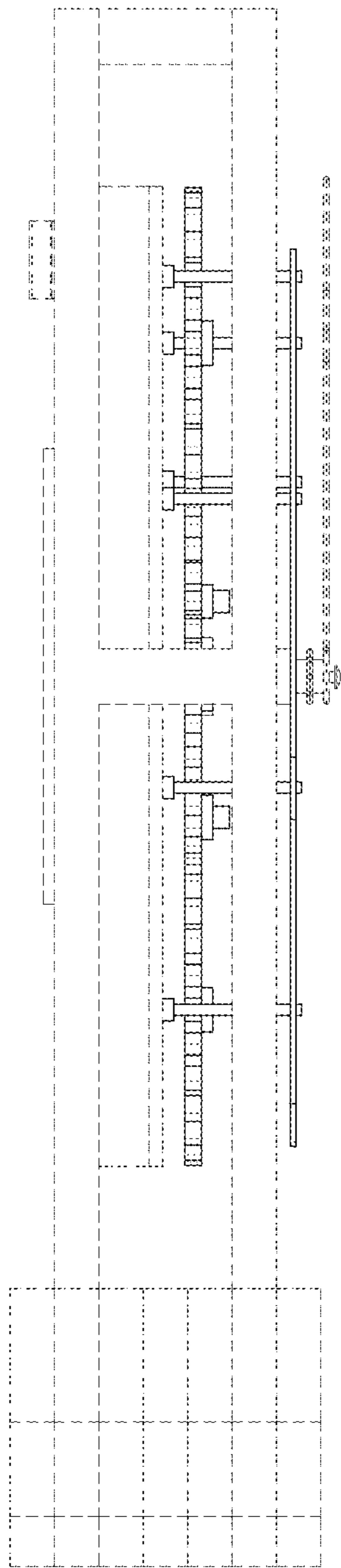
**FIG. 2**



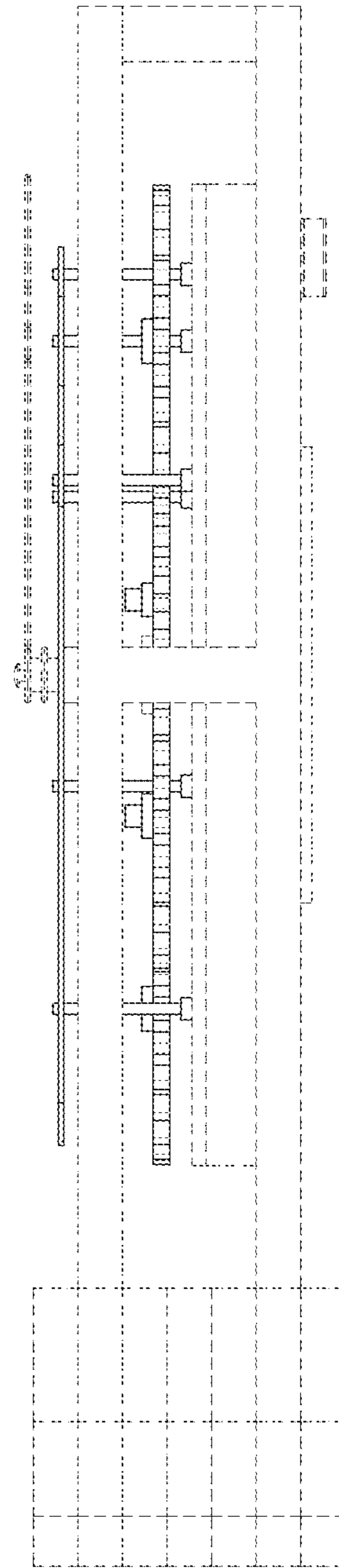
**FIG. 3**



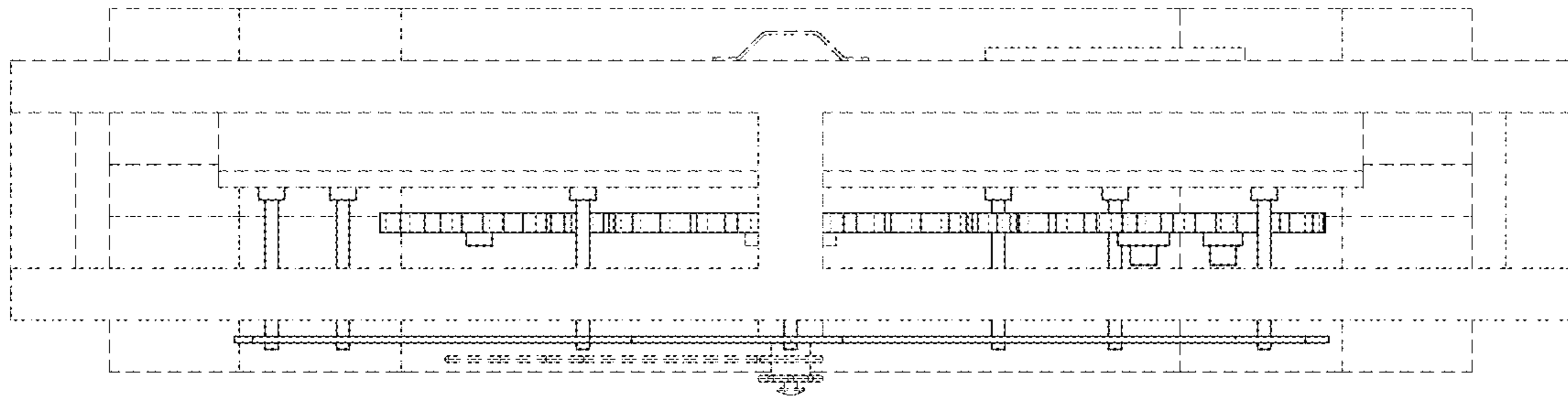
**FIG. 4**



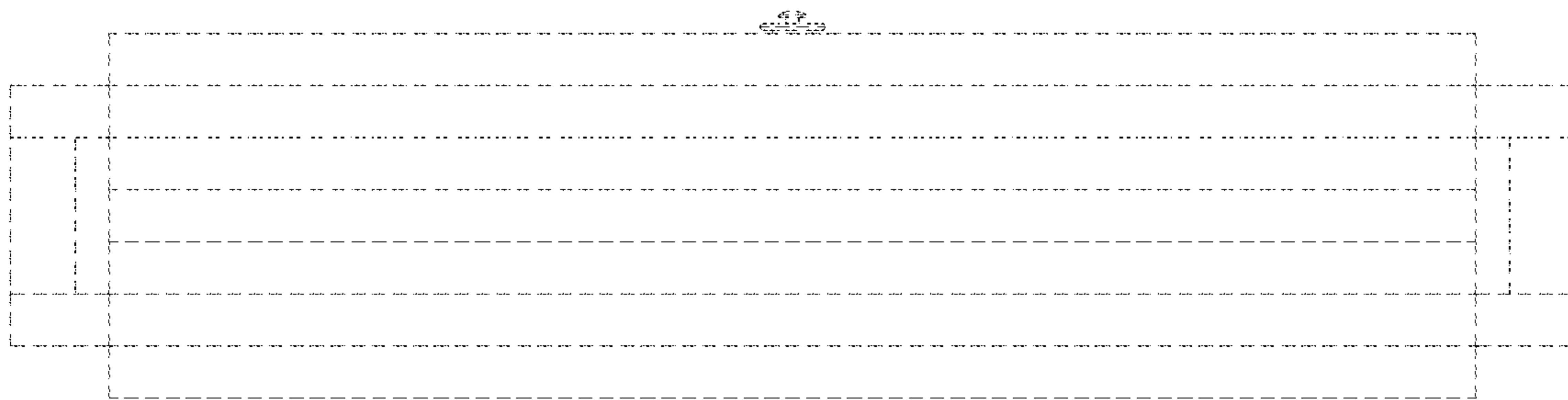
**FIG. 5**



**FIG. 6**



**FIG. 7**



**FIG. 8**