



US00D970357S

(12) **United States Design Patent** (10) **Patent No.:** **US D970,357 S**  
**Fu** (45) **Date of Patent:** **\*\* Nov. 22, 2022**

(54) **MOVING GEAR WALL CLOCK**

(71) Applicant: **Zihao Fu**, Shenzhen (CN)

(72) Inventor: **Zihao Fu**, Shenzhen (CN)

(\*\*) Term: **15 Years**

(21) Appl. No.: **29/832,147**

(22) Filed: **Mar. 25, 2022**

(51) **LOC (13) Cl.** ..... **10-01**

(52) **U.S. Cl.**  
USPC ..... **D10/1; D10/22**

(58) **Field of Classification Search**

USPC ..... D10/1-5, 16-17, 22, 28, 122-126,  
D10/128-130

CPC ..... G04B 19/00; G04B 19/02; G04B 19/025;  
G04B 19/04; G04B 19/042; G04B 19/06;  
G04B 19/065; G04B 19/08; G04B  
19/085; G04B 19/087; G04B 37/00;  
G04B 37/0058; G04B 45/0046; G04B  
45/0069; G04B 45/0076; G04B 39/00;  
G04B 39/002; G04B 39/0004; G04B  
39/0006; G04B 13/00

See application file for complete search history.

(56) **References Cited**

**U.S. PATENT DOCUMENTS**

D208,927 S \* 10/1967 Thomas ..... D10/125  
D219,272 S \* 11/1970 Schipper ..... D21/531  
D262,194 S \* 12/1981 Burke ..... D10/16  
D273,849 S \* 5/1984 Berges ..... G04C 3/008  
D10/129  
D397,617 S \* 9/1998 Davis ..... D10/129  
D456,273 S 4/2002 Kaufman  
D465,736 S 11/2002 Trusi  
D499,344 S 12/2004 Garcia  
D553,511 S 10/2007 Sacca  
D592,974 S 5/2009 Hinton

D694,128 S 11/2013 Liberman  
D706,141 S 6/2014 Kawase  
D712,284 S \* 9/2014 Parmigiani ..... D10/1  
D724,445 S 3/2015 Taylor  
D732,979 S 6/2015 Sesona  
D734,172 S \* 7/2015 Nishi ..... D10/22  
D841,102 S \* 2/2019 Qi ..... D21/531

**OTHER PUBLICATIONS**

The B-Style 24 inch Large Real Moving Gears Wall Clock | amazon.com; date first avail. Nov. 1, 2021 [online]. © 1996-2022, Amazon.com, Inc [retrieved Jul. 29, 2022] from Internet: <https://www.amazon.com/B-Style-Qversized-Decorative-Industrial-Farmhouse/dp/B09ZDT161X?th=1> (Year: 2021).\*

(Continued)

*Primary Examiner* — Katherine Glennon

(74) *Attorney, Agent, or Firm* — Rumit Ranjit Kanakia

(57) **CLAIM**

The ornamental design for a moving gear wall clock, as shown and described.

**DESCRIPTION**

FIG. 1 is a perspective view of a moving gear wall clock showing my new design;

FIG. 2 is another perspective view thereof;

FIG. 3 is a front elevational view thereof;

FIG. 4 is a rear elevational view thereof;

FIG. 5 is a left side elevational view thereof;

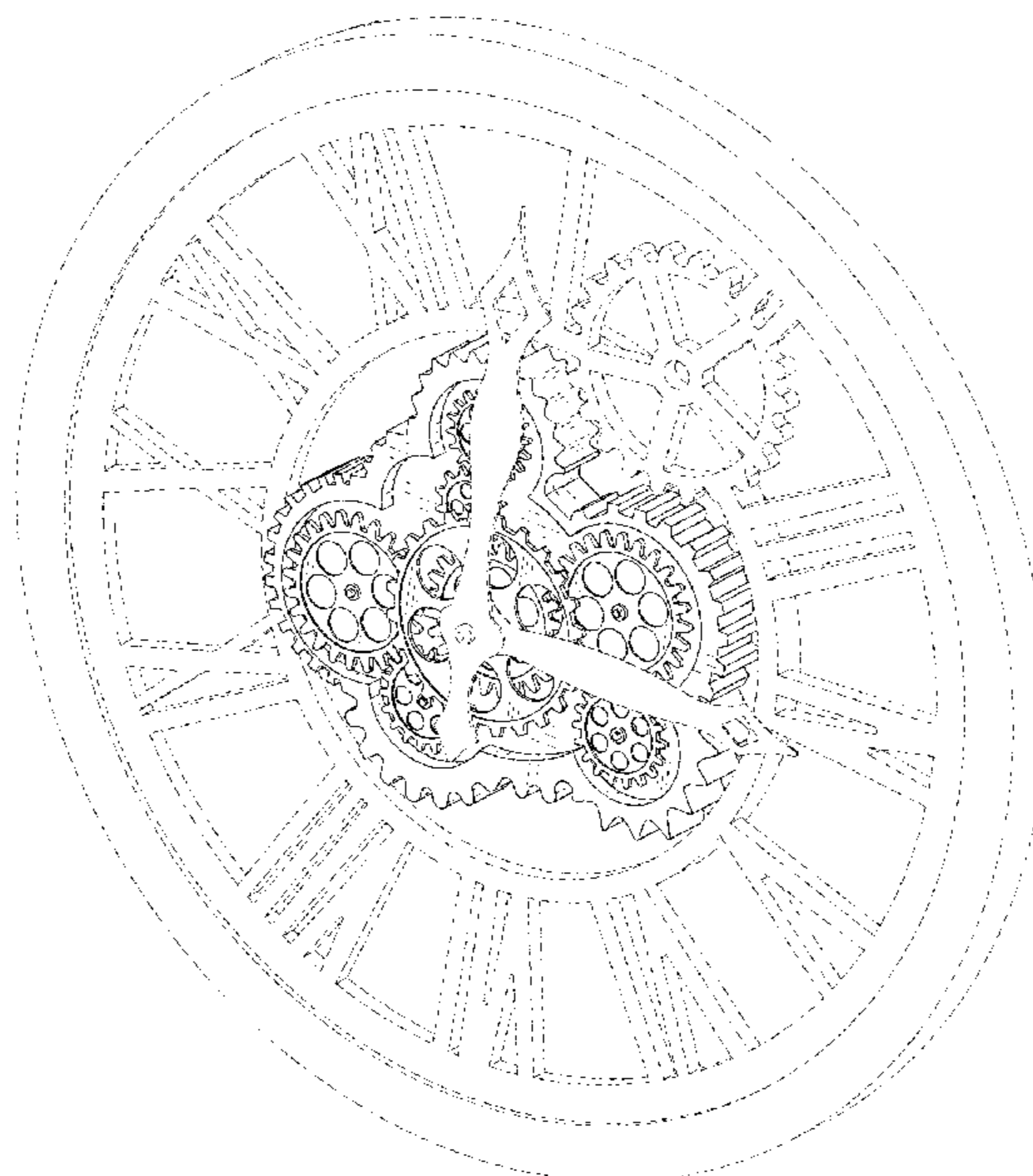
FIG. 6 is a right side elevational view thereof;

FIG. 7 is a top plan view thereof; and,

FIG. 8 is a bottom plan view thereof.

The broken lines in the figures are for the purposes of illustrating portions of the moving gear wall clock, which form no part of the claimed design.

**1 Claim, 6 Drawing Sheets**



(56)

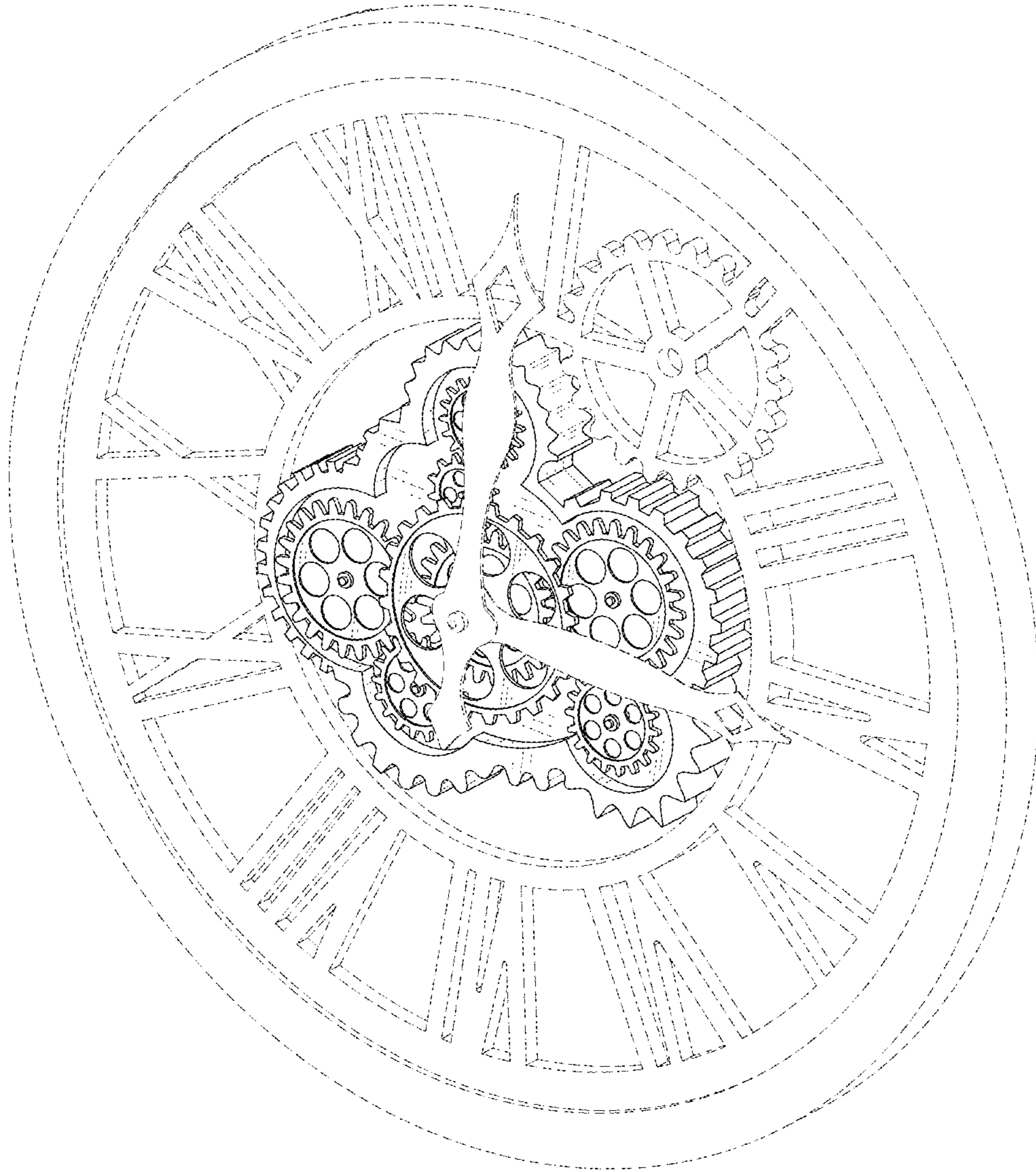
**References Cited**

OTHER PUBLICATIONS

Glitzhome 27.5 D Large Vintage Round Gear Wall Clock | amazon.com; date first avail. Mar. 25, 2021 [online]. © 1996-2022, Amazon.com, Inc [retrieved Jul. 29, 2022] from Internet: <<https://www.amazon.com/Glitzhome-Qversized-Tempered-Livingroom-Decoration/dp/B08XH1JVXY?th=1>> (Year: 2021).\*

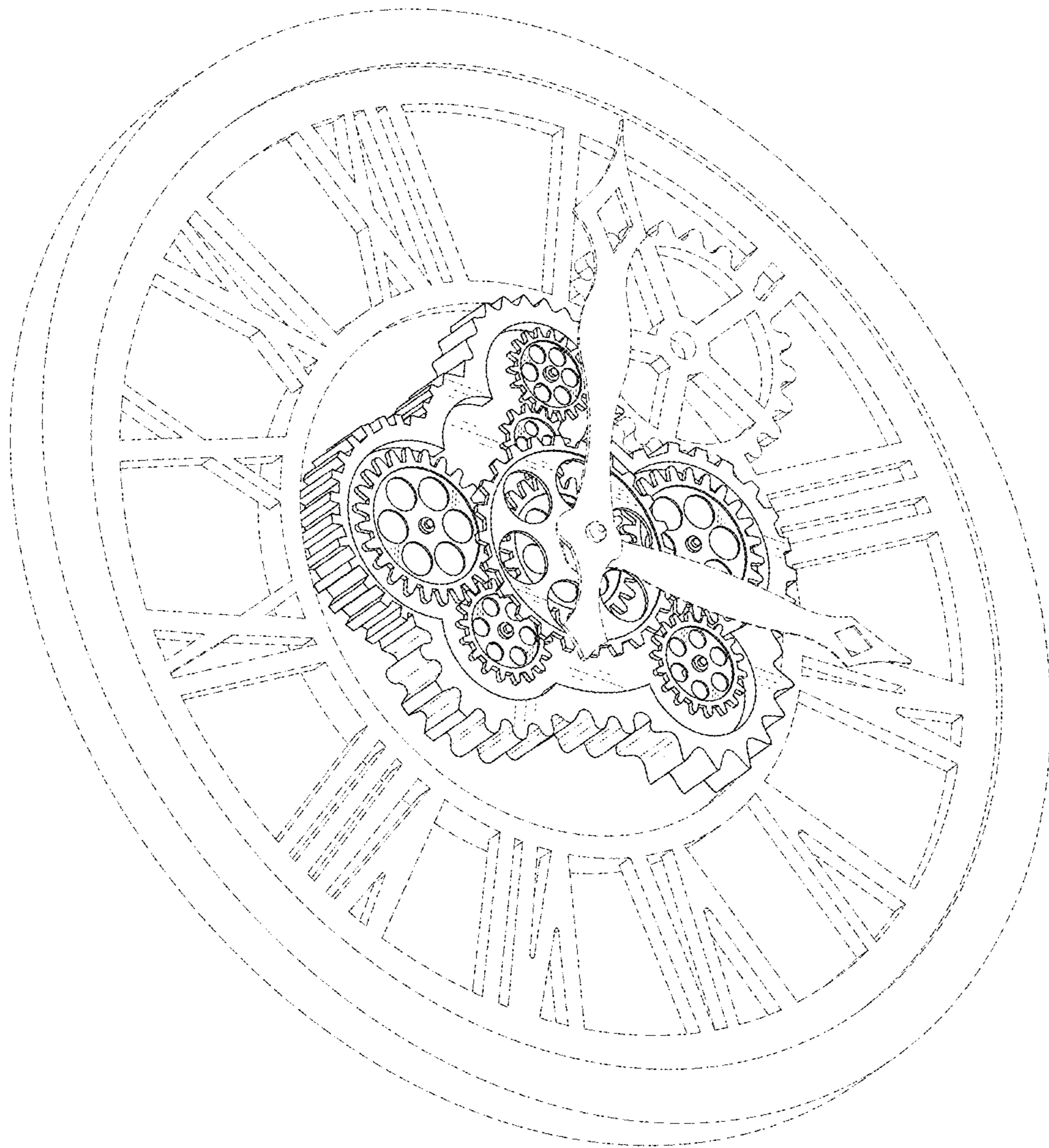
The B-Style 24 inch Large Real Moving Gears Wall Clock Oversized Decorative Farmhouse Wood Clock Vintage Industrial Wall Clock Decor for Living Room Kitchen Updated Gears (Brown), Nov. 1, 2021, The B-Style TB, Amazon.com, <https://www.amazon.com/dp/B09ZDT161X?th=1> (Last accessed: Sep. 22, 2022).

\* cited by examiner

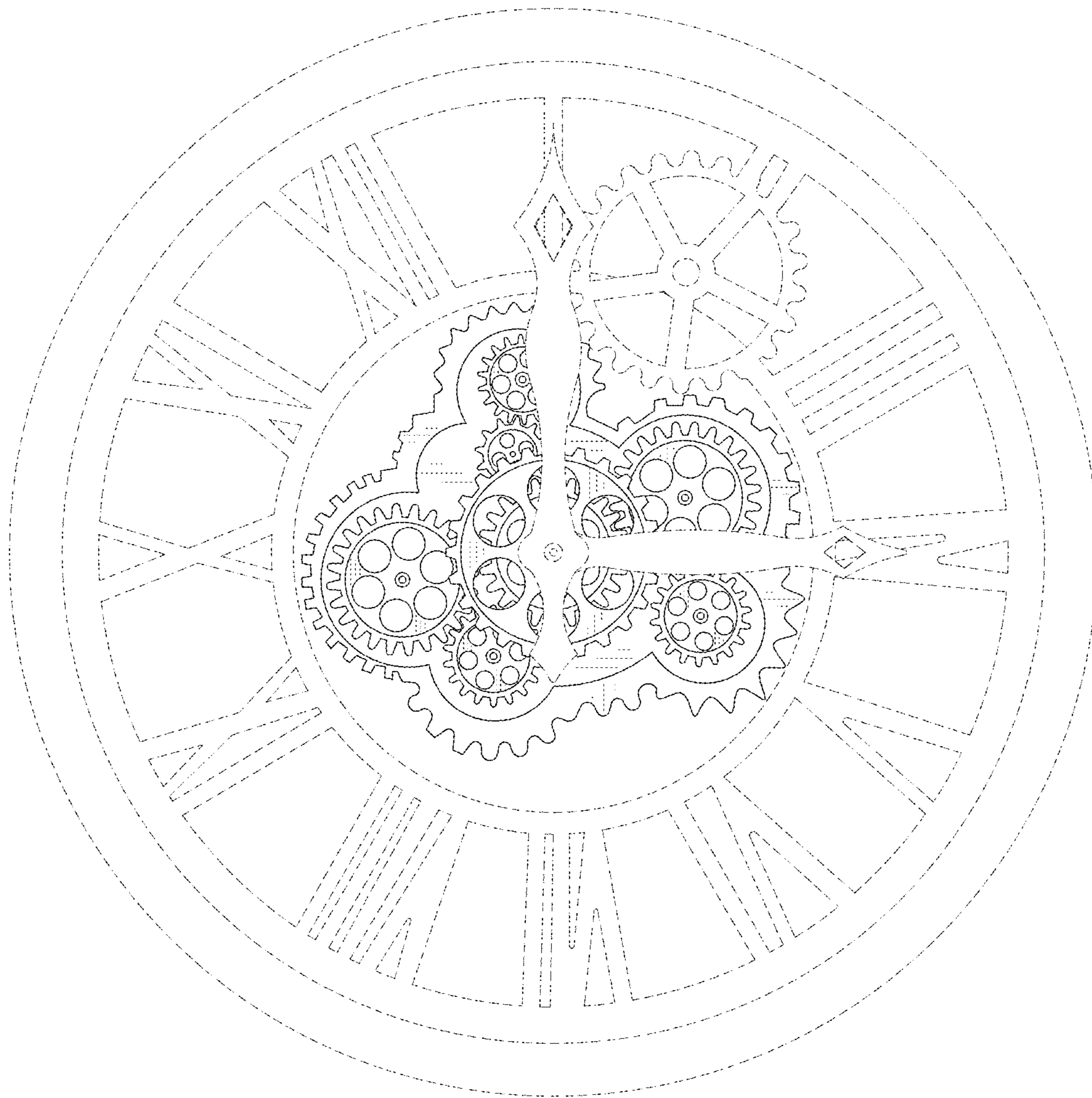


**FIG. 1**

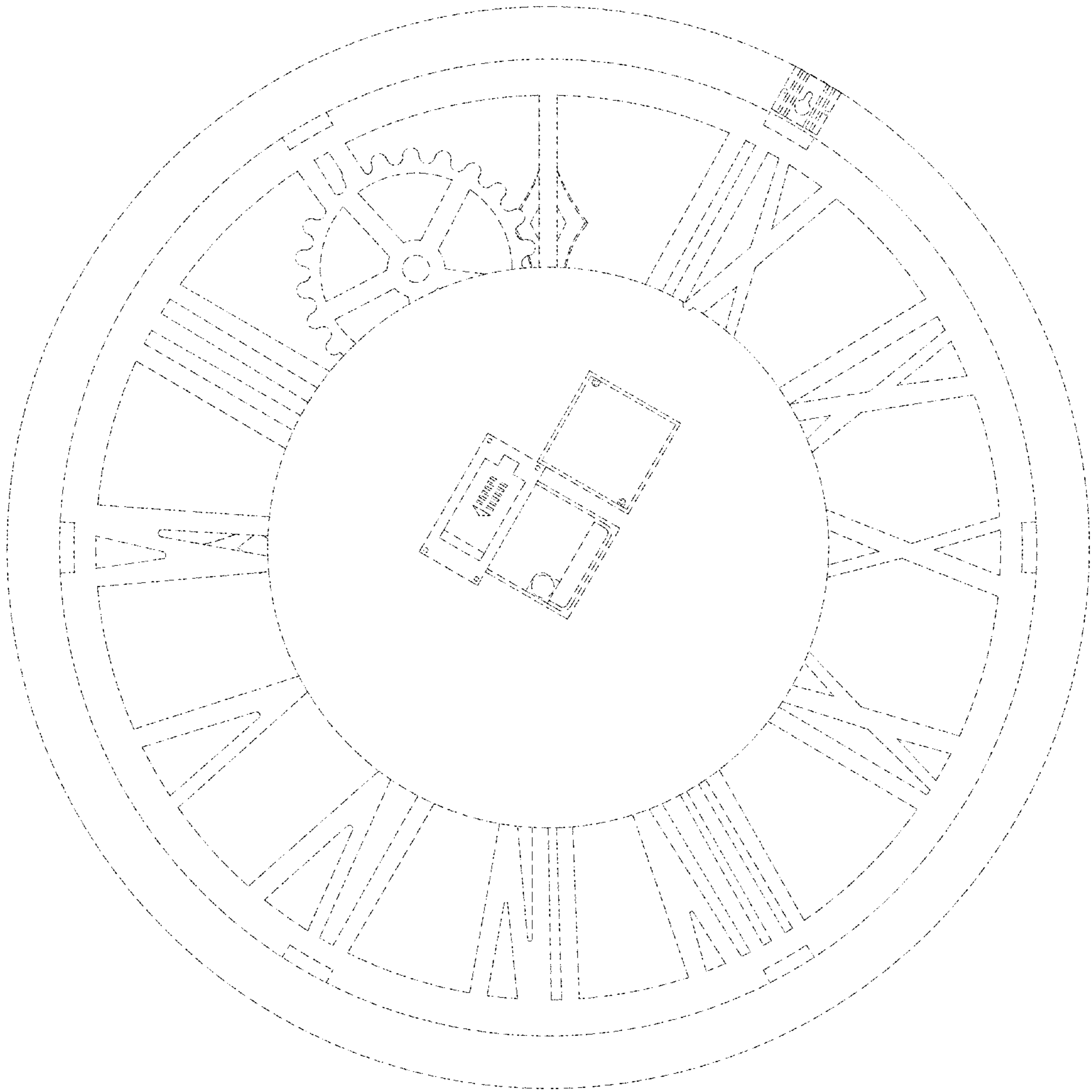




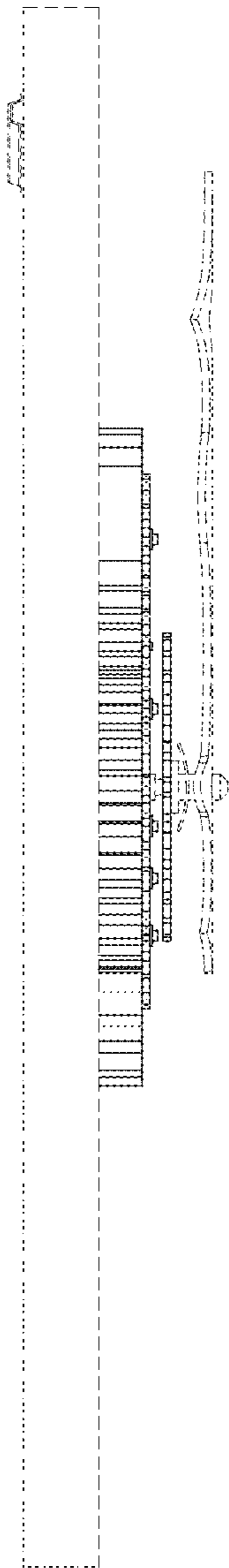
**FIG. 2**



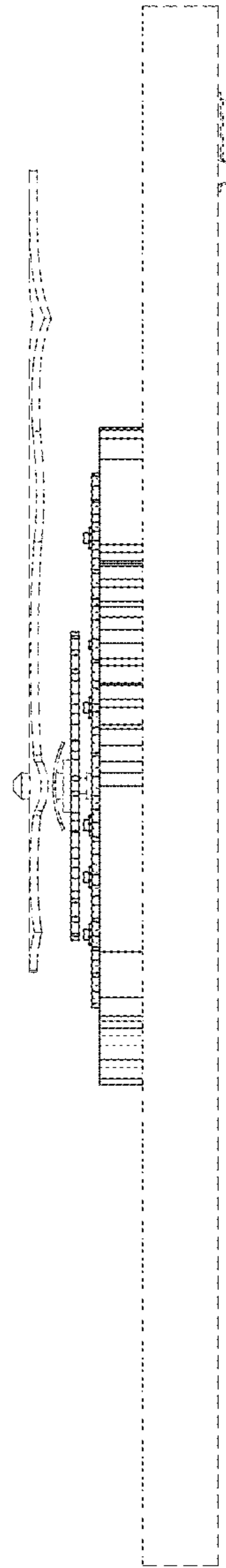
**FIG. 3**



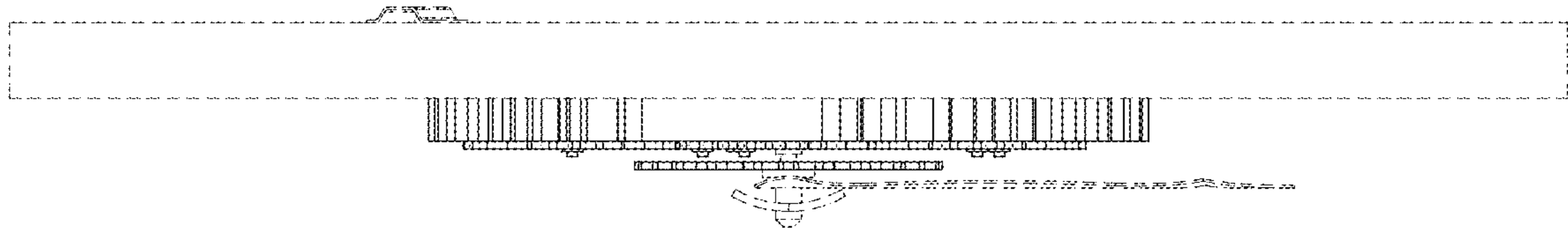
**FIG. 4**



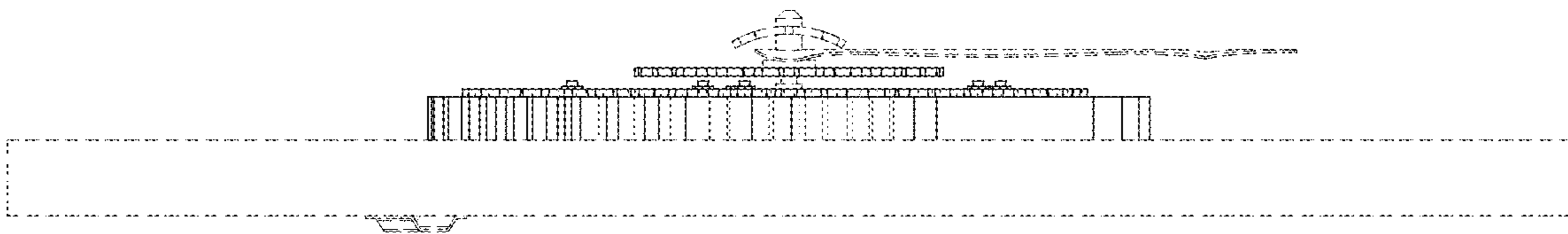
**FIG. 5**



**FIG. 6**



**FIG. 7**



**FIG. 8**