



US00D970244S

(12) **United States Design Patent**  
**Ning et al.**

(10) **Patent No.:** **US D970,244 S**

(45) **Date of Patent:** **\*\* Nov. 22, 2022**

(54) **BABY CRIB**

(71) Applicant: **Wonderland Switzerland AG,**  
Steinhausen (CH)

(72) Inventors: **Huan Ning,** Guangdong (CN); **Yang Chen,** Guangdong (CN)

(73) Assignee: **Wonderland Switzerland AG,**  
Steinhausen (CH)

(\*\*) Term: **15 Years**

(21) Appl. No.: **29/771,906**

(22) Filed: **Feb. 25, 2021**

(30) **Foreign Application Priority Data**

Sep. 2, 2020 (CN) ..... 202030513756.2

(51) **LOC (13) Cl.** ..... **06-02**

(52) **U.S. Cl.**  
USPC ..... **D6/390; D6/331**

(58) **Field of Classification Search**  
USPC ..... D6/331, 382, 389, 390, 391, 392, 718,  
D6/718.26; D21/520

CPC .... A47D 13/06; A47D 13/061; A47D 13/063;  
A47D 5/006; A47D 9/00; A47D 9/005;  
A47D 7/00; A47D 7/002

See application file for complete search history.

(56) **References Cited**

**U.S. PATENT DOCUMENTS**

3,777,321 A \* 12/1973 Hargett ..... A47D 13/065  
5/99.1

D382,718 S 8/1997 Mariol  
6,421,850 B1 \* 7/2002 Welsh, Jr. .... A47D 13/063  
5/98.1

7,401,366 B1 \* 7/2008 Costa ..... A47D 13/06  
5/663

D610,357 S 2/2010 Gillett  
D619,816 S 7/2010 Chen

(Continued)

**FOREIGN PATENT DOCUMENTS**

CN 3655978 D 6/2007  
CN 302809353 S 4/2014

(Continued)

**OTHER PUBLICATIONS**

Design # 6120989, App. Date Feb. 25, 2021, Country code GB,  
Publication date Feb. 25, 2021, Owner name Wonderland Switzer-  
land AG (Year: 2021).\*

*Primary Examiner* — Mary Ann Calabrese

*Assistant Examiner* — Mark David Wolfley

(74) *Attorney, Agent, or Firm* — Winston Hsu

(57) **CLAIM**

The ornamental design for a baby crib, as shown and described.

**DESCRIPTION**

FIG. 1 is a top, front, right side perspective view of a baby crib showing our new design;

FIG. 2 is a front view thereof;

FIG. 3 is a rear view thereof;

FIG. 4 is a left side view thereof;

FIG. 5 is a right side view thereof;

FIG. 6 is a top view thereof;

FIG. 7 is a bottom view thereof;

FIG. 8 is a top, front, right side perspective view of the baby crib showing in an environment in which it may be used; and,

FIG. 9 is a top, front, right side perspective view of the baby crib showing in another environment in which it may be used.

The deemphasized lightened portions surrounded by broken lines and the broken lines representing the boundary are for environmental and illustrative purposes only and form no part of the claim.

**1 Claim, 9 Drawing Sheets**

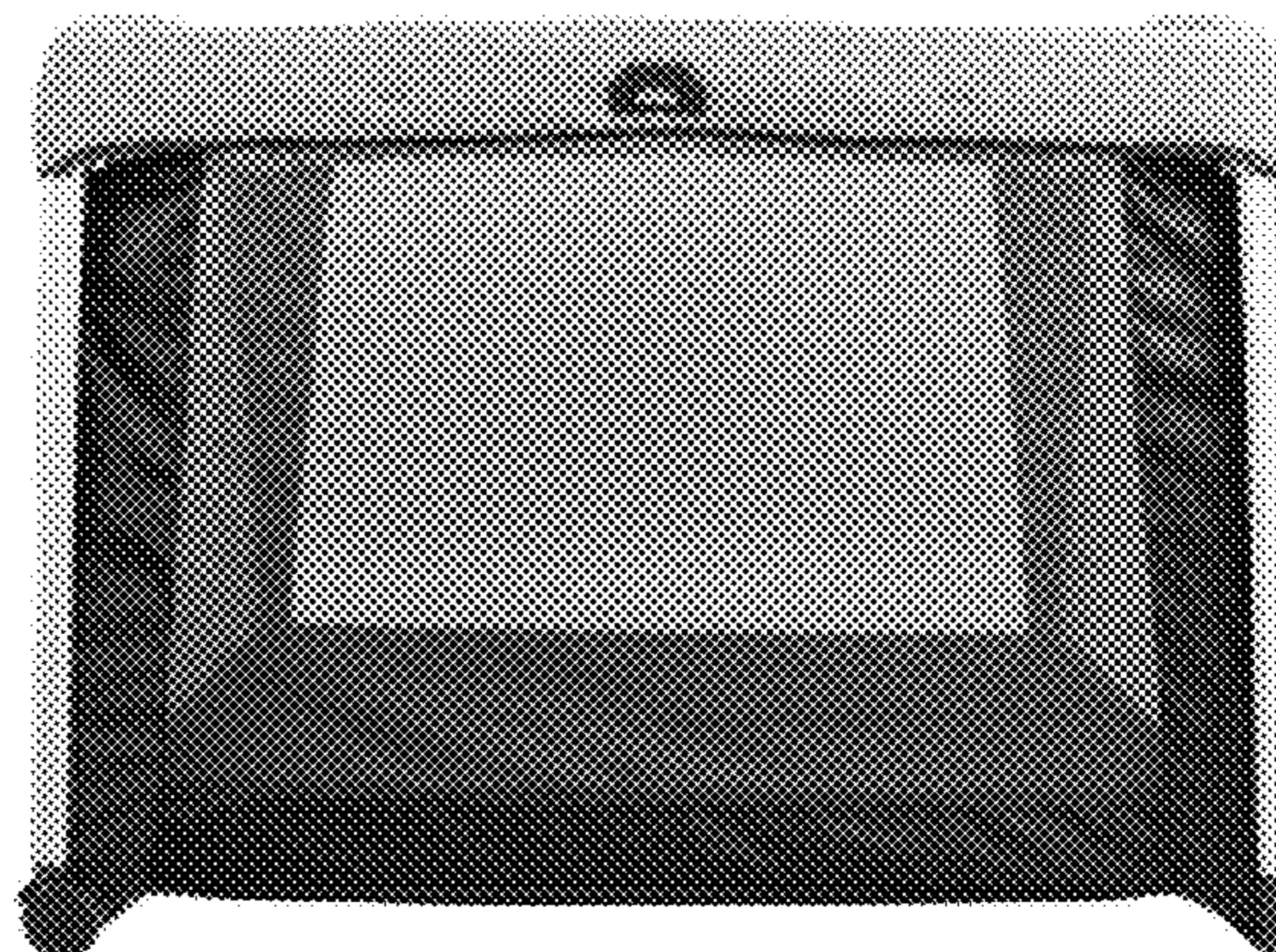
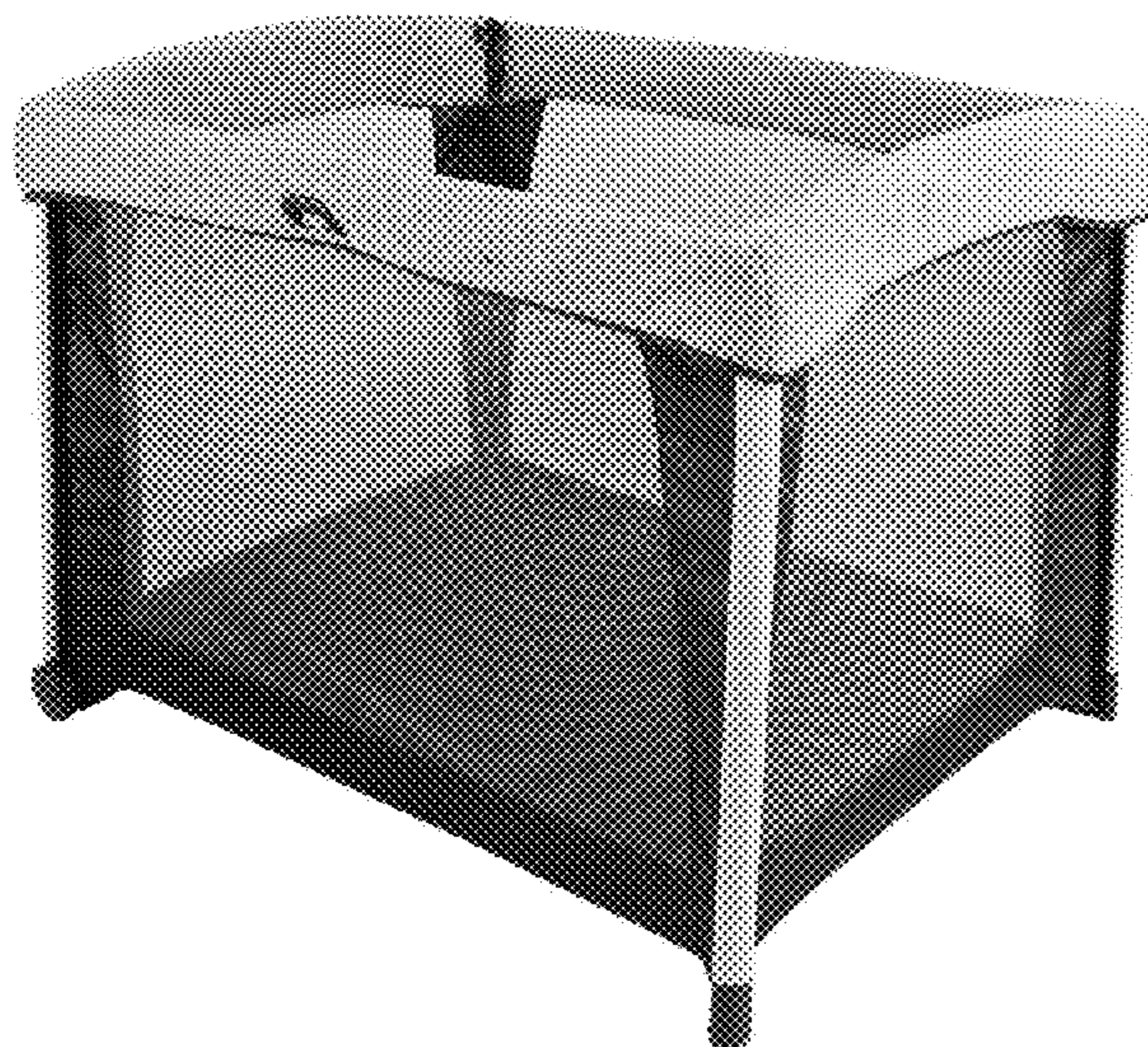

(56)

**References Cited**

U.S. PATENT DOCUMENTS

9,179,786 B1 \* 11/2015 Ransil ..... A47D 13/063  
2002/0166170 A1 \* 11/2002 Hartenstine ..... A47D 13/063  
5/99.1  
2003/0061657 A1 \* 4/2003 Longenecker ..... A47D 13/063  
5/99.1  
2010/0269256 A1 \* 10/2010 Lin ..... A47D 13/063  
5/282.1  
2013/0145545 A1 \* 6/2013 Yan ..... A47D 7/00  
5/93.1  
2013/0198952 A1 \* 8/2013 Rong ..... A47D 13/063  
5/99.1  
2014/0068857 A1 \* 3/2014 Jackson ..... A47D 13/063  
5/98.1  
2015/0047122 A1 \* 2/2015 Ingram ..... A47D 13/063  
5/98.1  
2016/0286978 A1 \* 10/2016 Sclare ..... A47D 7/005  
2017/0276157 A1 \* 9/2017 Hu ..... F16B 5/0692

FOREIGN PATENT DOCUMENTS

TW 200932158 8/2009  
TW M550089 U 10/2017

\* cited by examiner

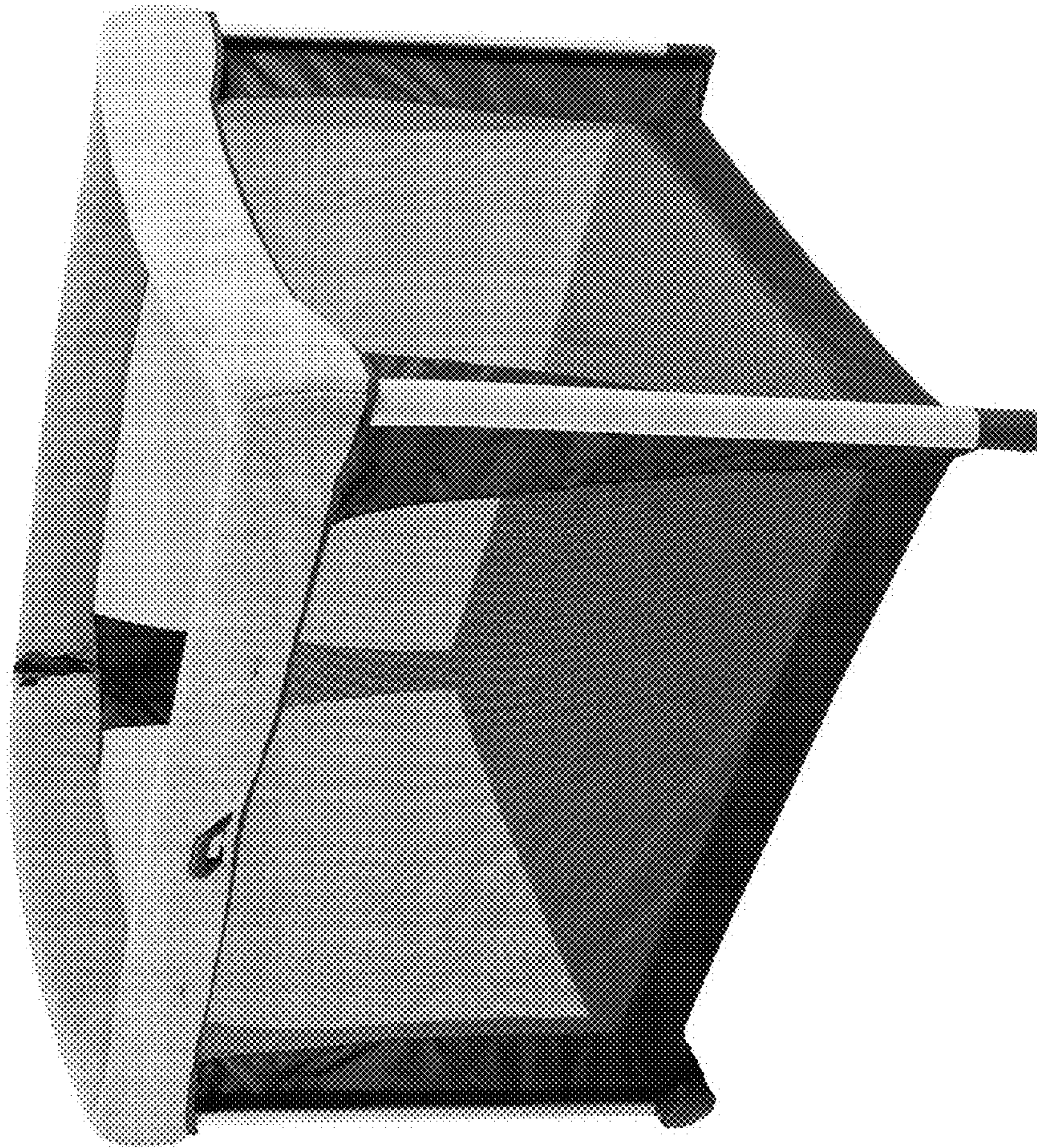

FIG. 1

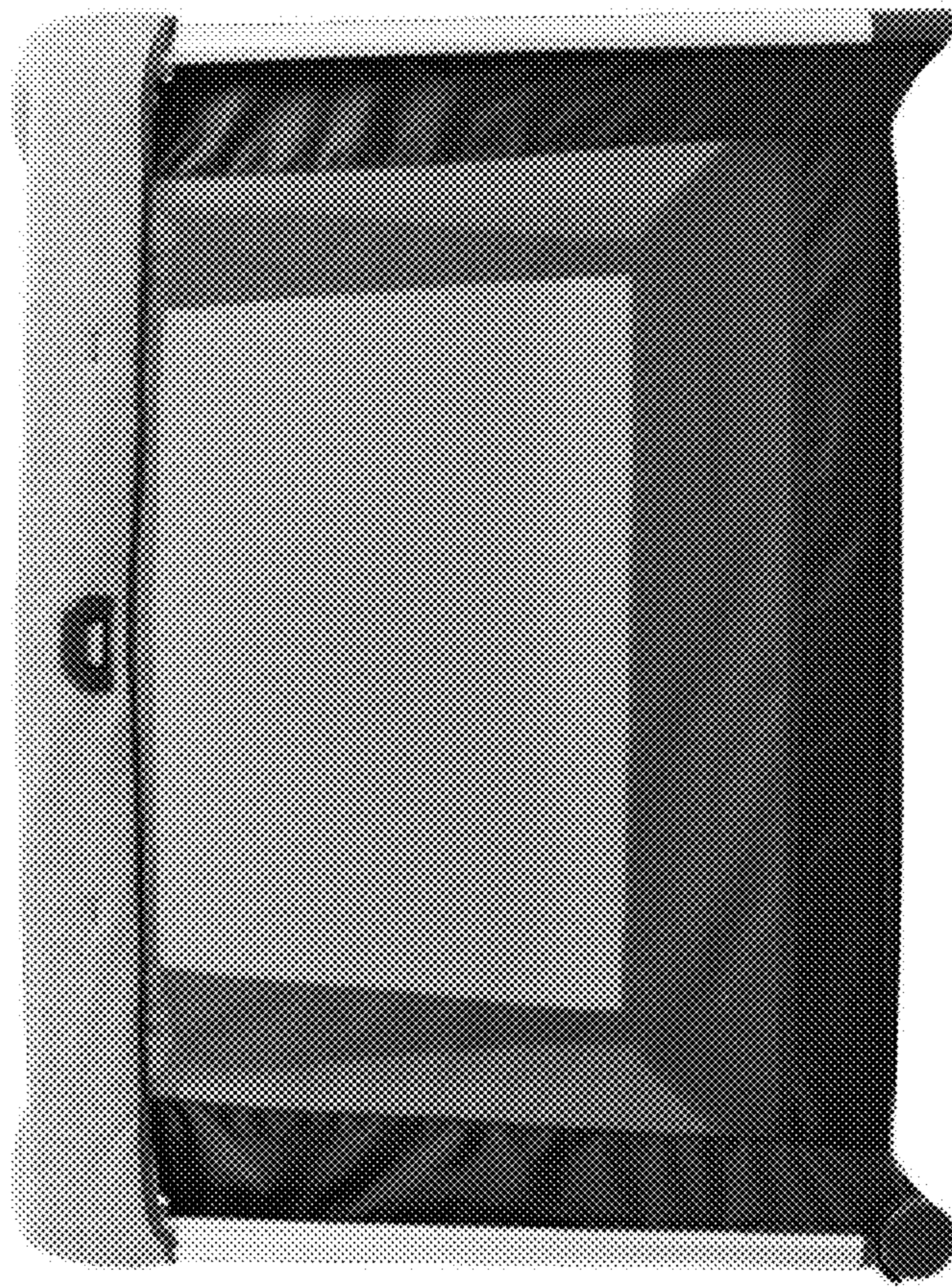

FIG. 2

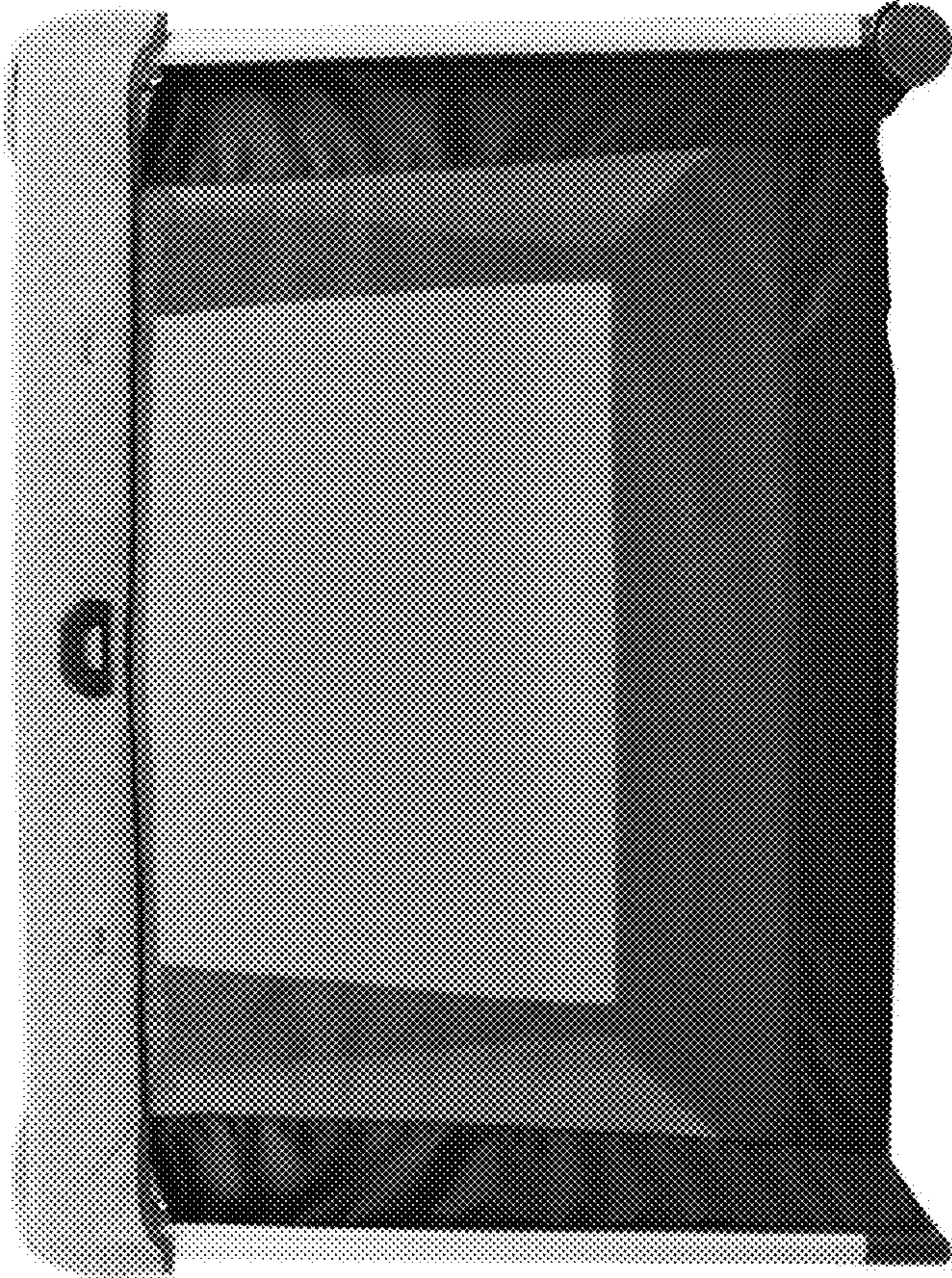

FIG. 3

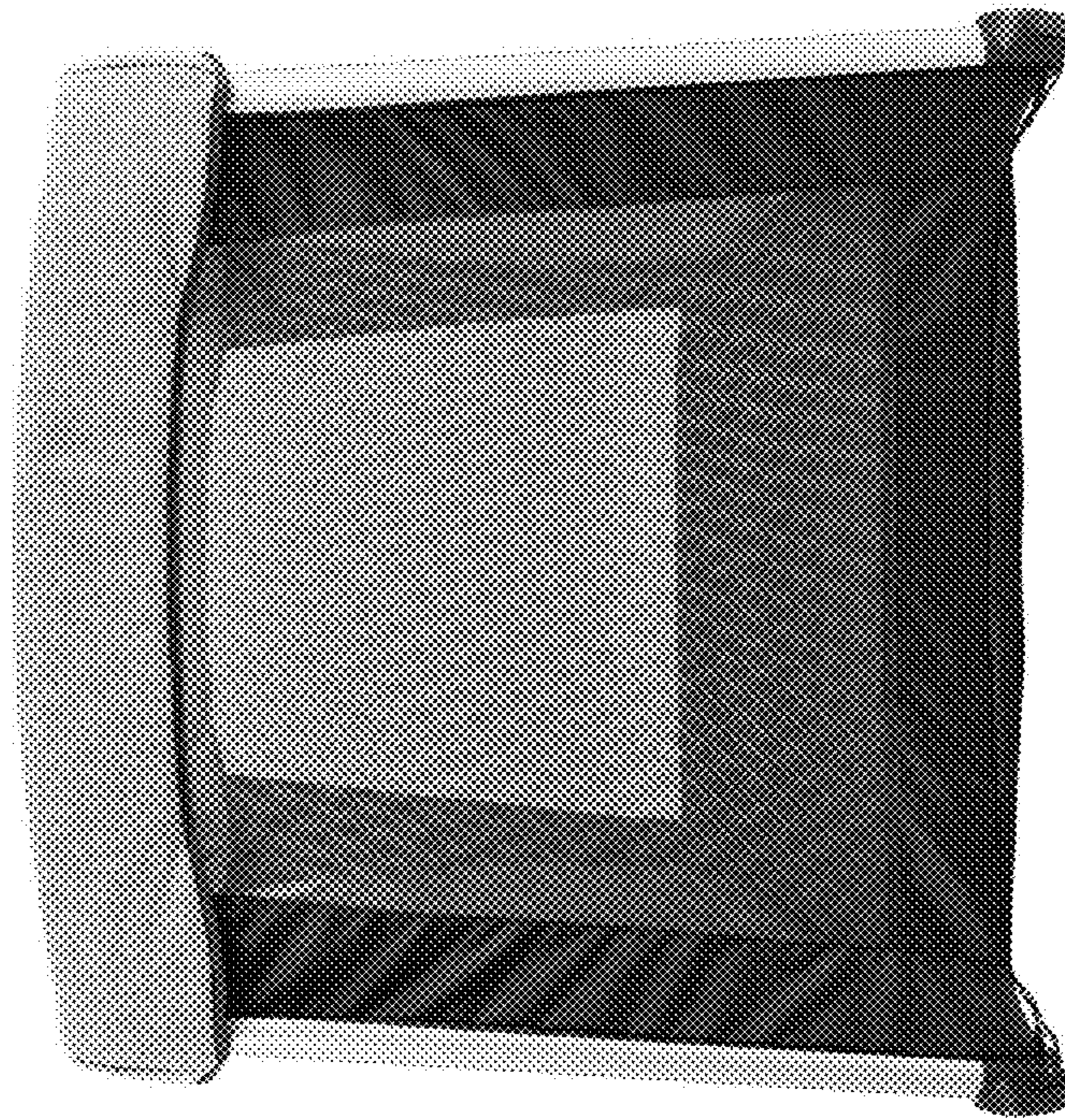

FIG. 4

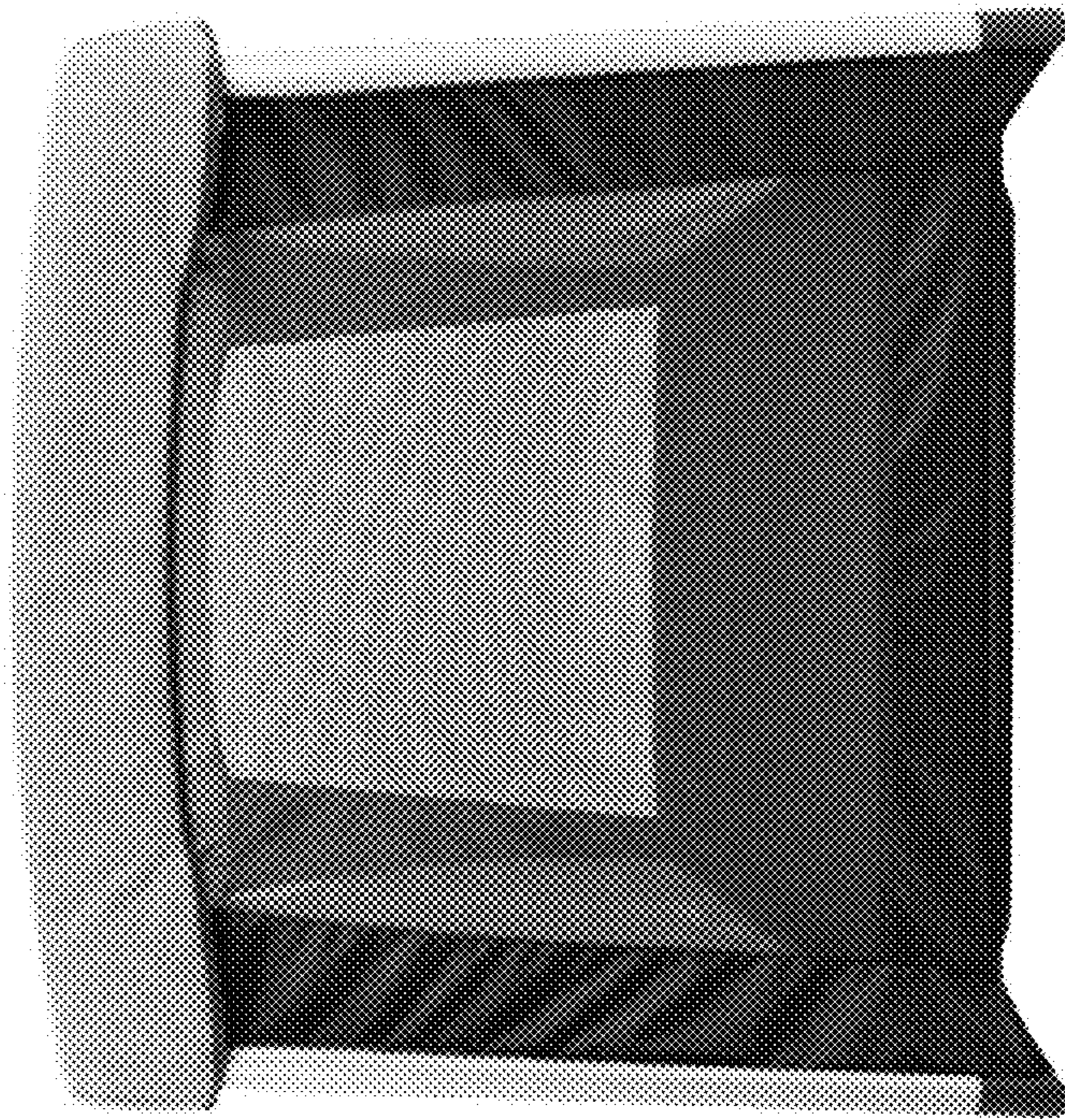

FIG. 5

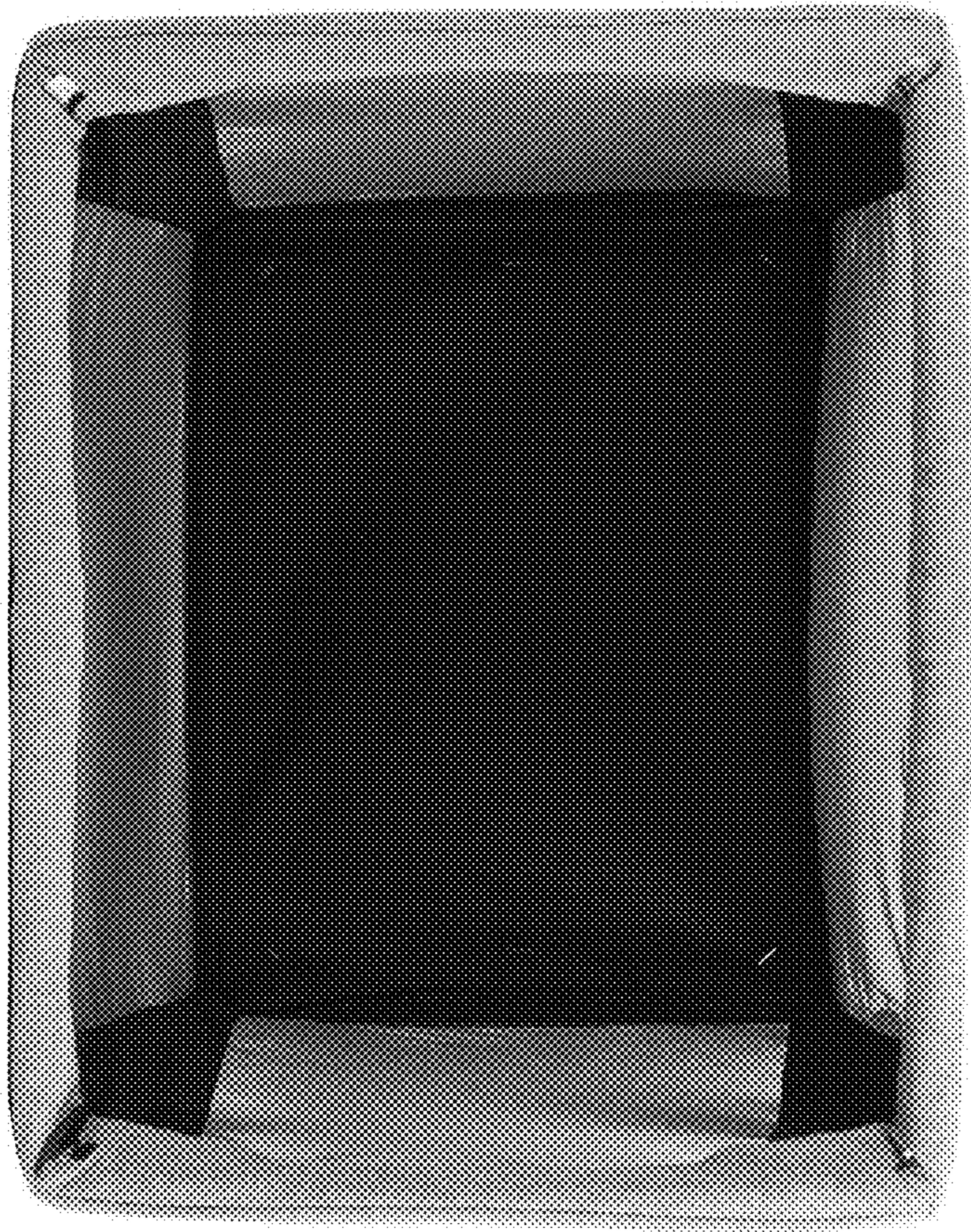

FIG. 6





FIG. 7

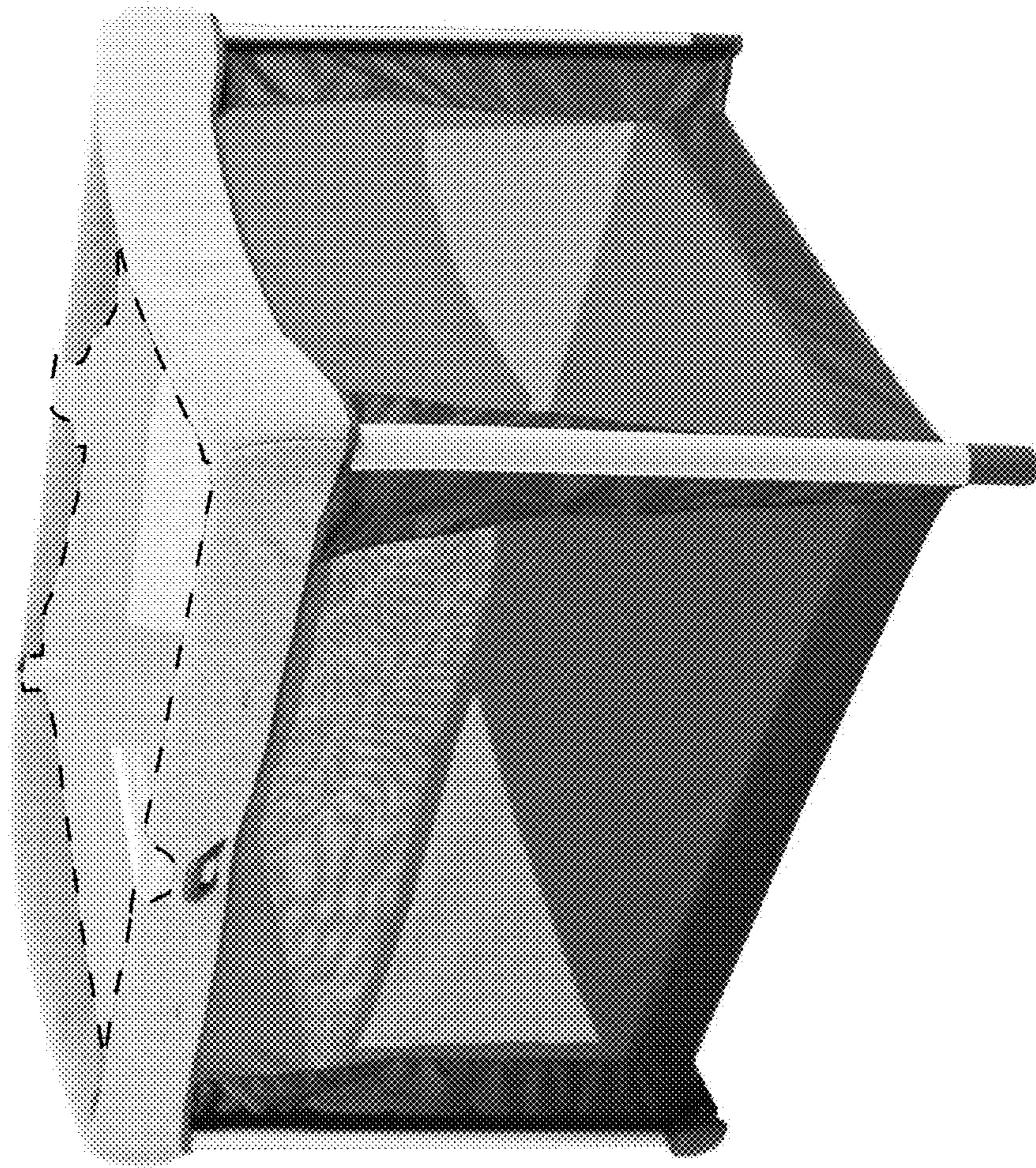

FIG. 8

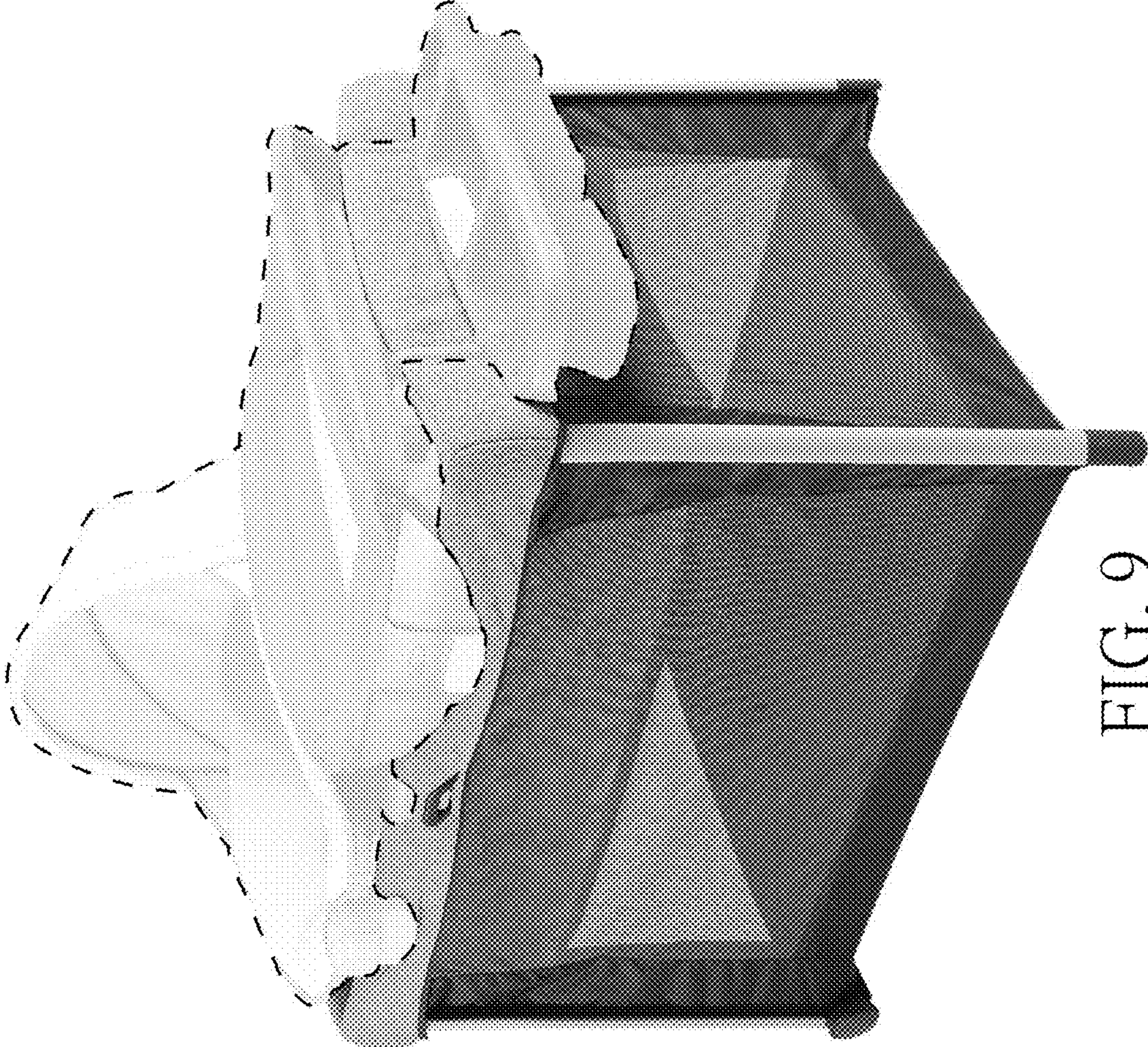

FIG. 9