



US00D970228S

(12) **United States Design Patent**
Cai

(10) **Patent No.:** **US D970,228 S**

(45) **Date of Patent:** **** Nov. 22, 2022**

(54) **MIRROR**

(71) Applicant: **Chuanming Cai**, Shenzhen (CN)

(72) Inventor: **Chuanming Cai**, Shenzhen (CN)

(**) Term: **15 Years**

(21) Appl. No.: **29/820,864**

(22) Filed: **Dec. 24, 2021**

(51) **LOC (13) Cl.** **06-07**

(52) **U.S. Cl.**
USPC **D6/302**

(58) **Field of Classification Search**
USPC D6/300-314; D28/64.1-64.7
CPC A47G 1/00; A47G 1/02; A47G 1/04
See application file for complete search history.

(56) **References Cited**

U.S. PATENT DOCUMENTS

D110,921 S *	8/1938	Fein	D28/64.1
D111,224 S *	9/1938	Ritz-Woller	D28/64.3
D280,352 S *	8/1985	Ardito	D28/64.1
D346,500 S *	5/1994	Crawford	D6/301
D418,309 S *	1/2000	Kuebel	D6/301
D425,311 S *	5/2000	Reynolds	D6/312
D425,312 S *	5/2000	Reynolds	D6/312
D458,038 S *	6/2002	Ueno	D6/302
D461,644 S *	8/2002	Ueno	D6/302
D486,961 S *	2/2004	Prince	D6/302
D567,512 S *	4/2008	Molenaar	D6/300

D591,517 S *	5/2009	Molenaar	D6/300
D683,140 S *	5/2013	Stroud	D6/300
D690,365 S *	9/2013	Gorelick	D20/10
D691,208 S *	10/2013	Gorelick	D20/10
D712,968 S *	9/2014	Gorelick	D20/10
D880,171 S	4/2020	Yang	
D905,442 S	12/2020	Yang	

* cited by examiner

Primary Examiner — Deanna L Pratt

(57) **CLAIM**

The ornamental design for a mirror, as shown and described.

DESCRIPTION

FIG. 1 is a perspective view of a mirror showing my new design;
 FIG. 2 is another perspective view thereof;
 FIG. 3 is a front elevational view thereof;
 FIG. 4 is a rear elevational view thereof;
 FIG. 5 is a left side elevational view thereof;
 FIG. 6 is a right side elevational view thereof;
 FIG. 7 is a top plan view thereof;
 FIG. 8 is a bottom plan view thereof; and,
 FIG. 9 is a perspective view of the mirror where the mirror is in a configuration of use.
 The broken lines in the drawings depict portions of the mirror that form no part of the claimed design.

1 Claim, 9 Drawing Sheets

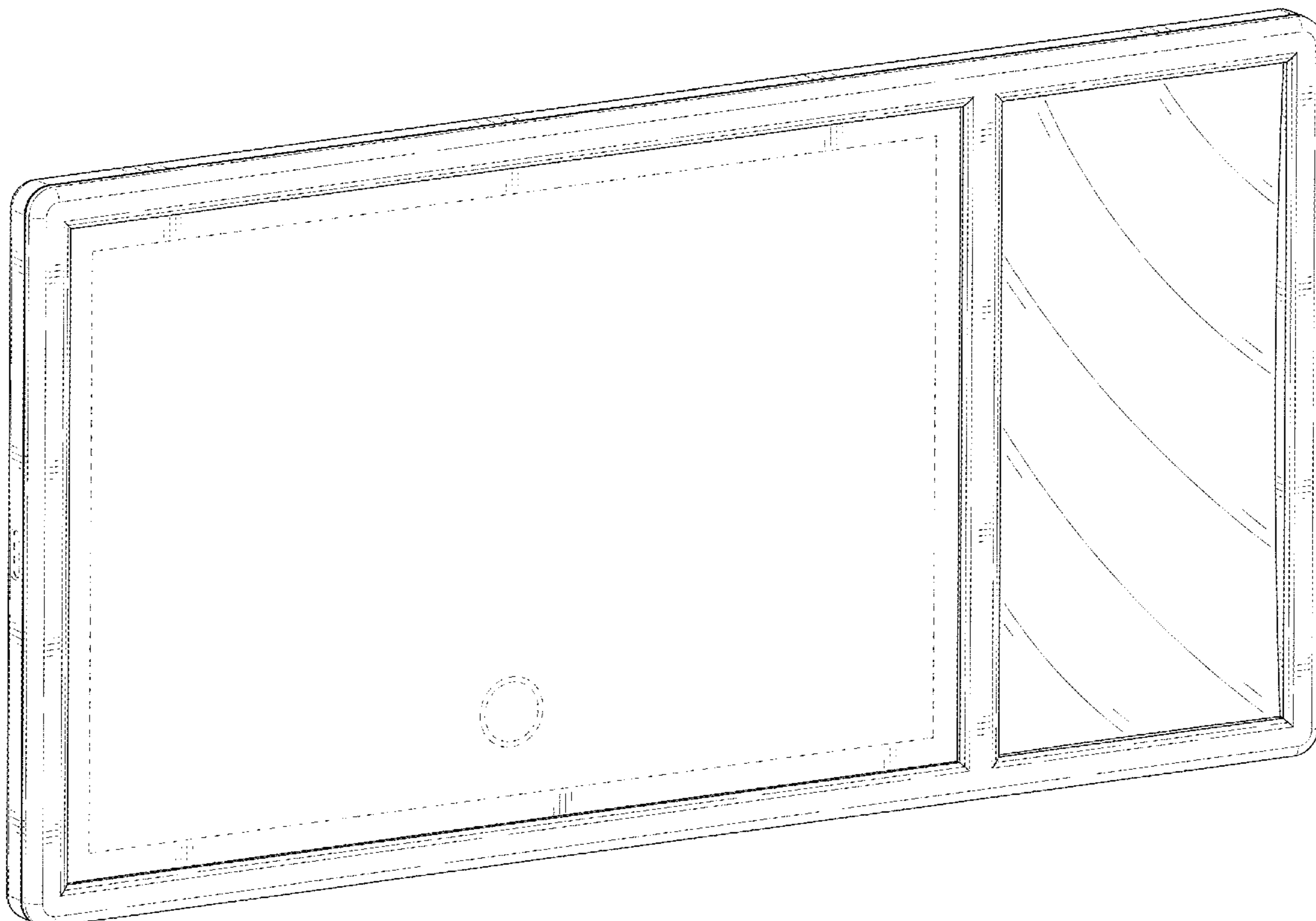

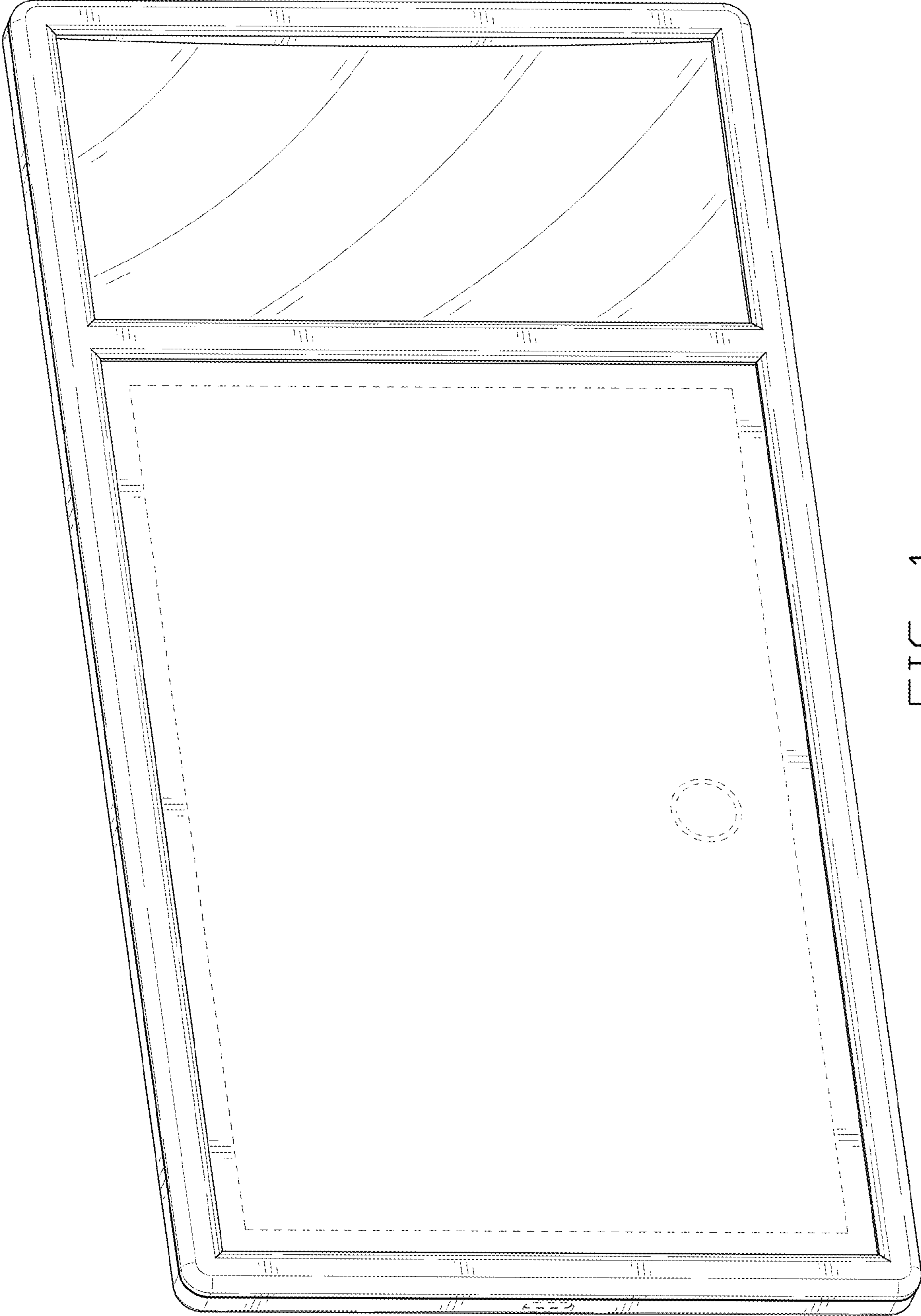

FIG. 1

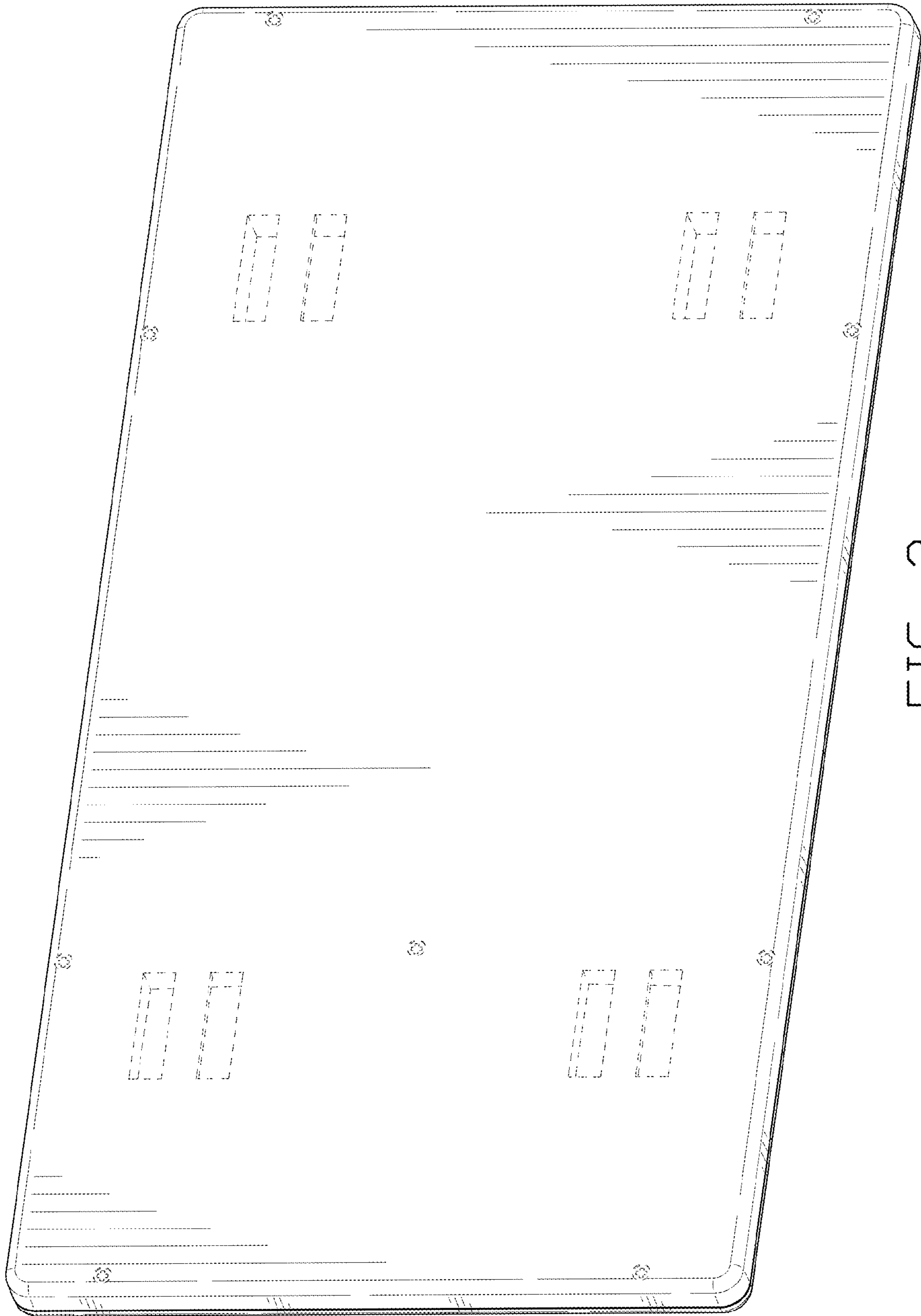

FIG. 2

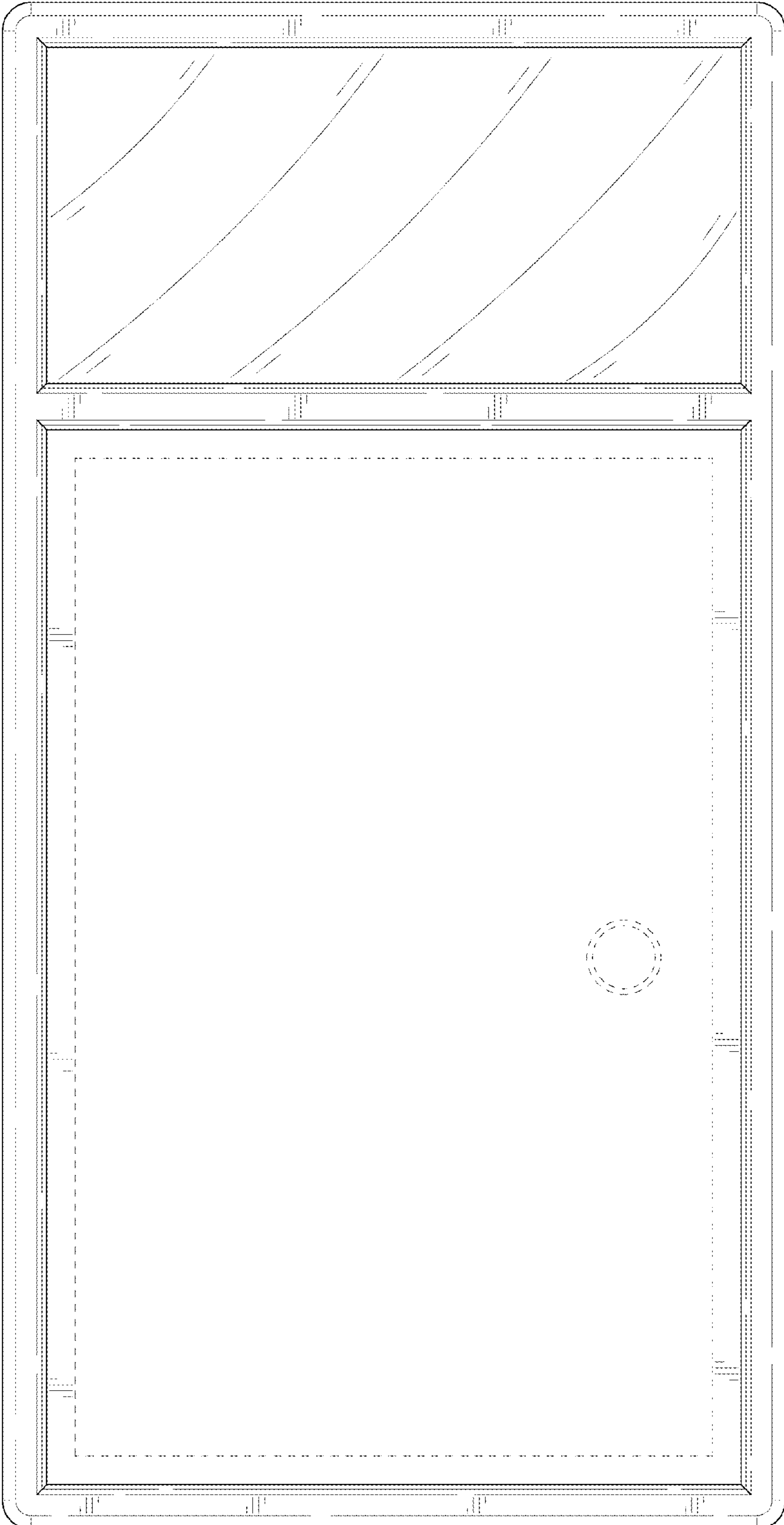

FIG. 3

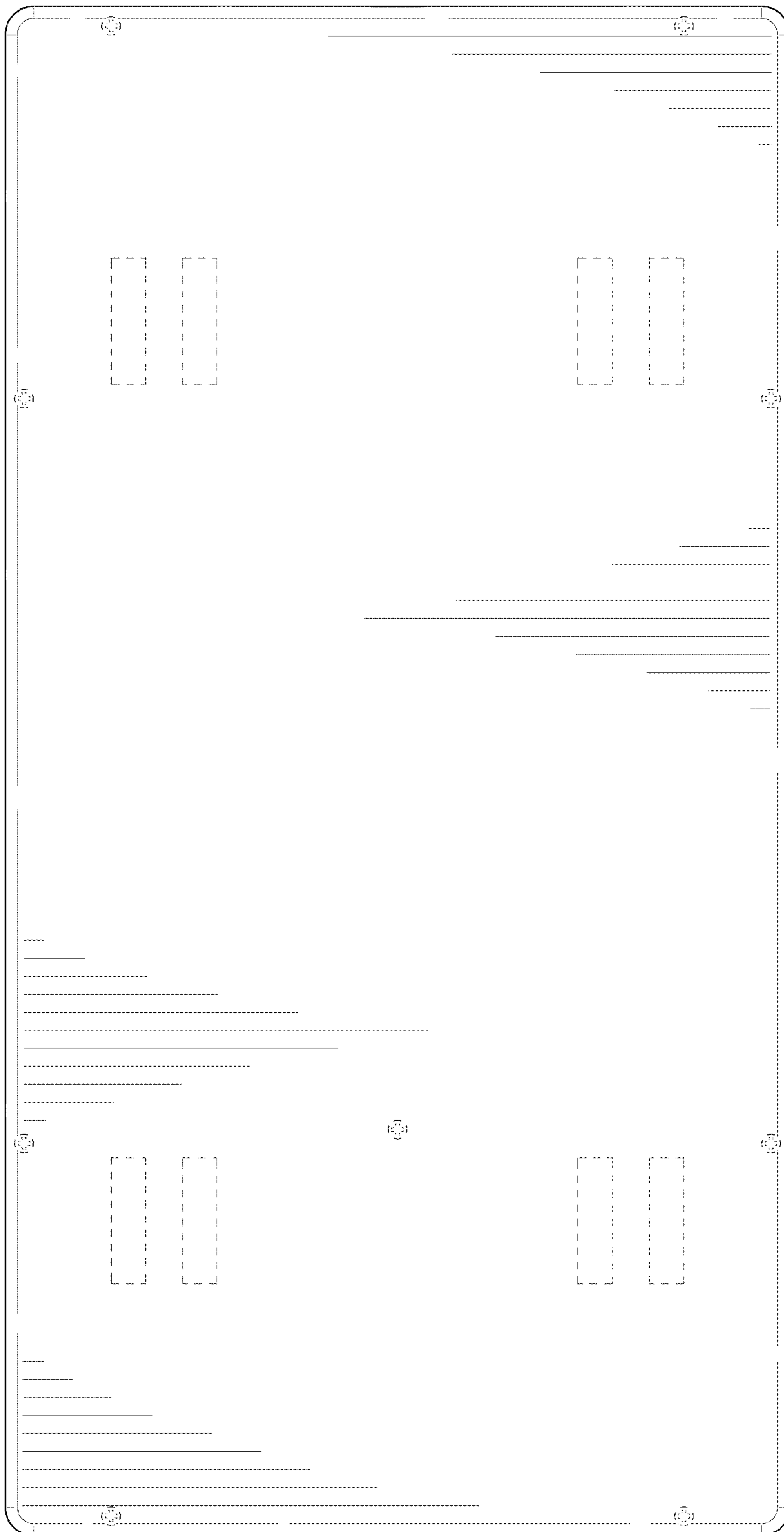

FIG. 4

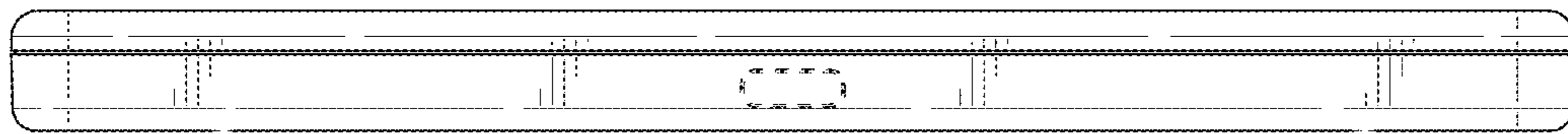

FIG. 5

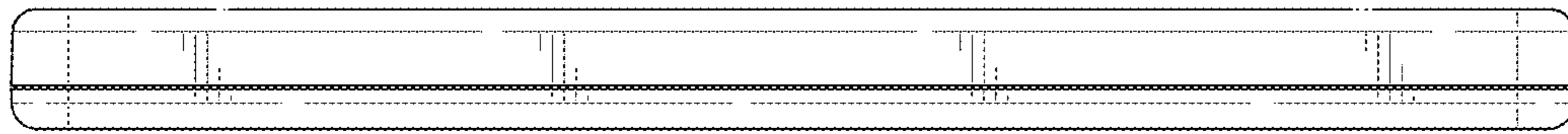

FIG. 6

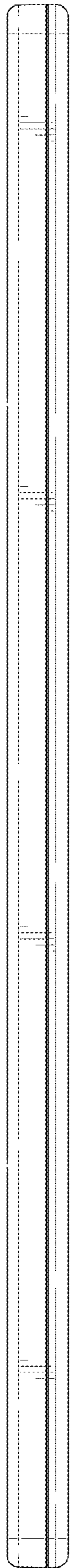

FIG. 7

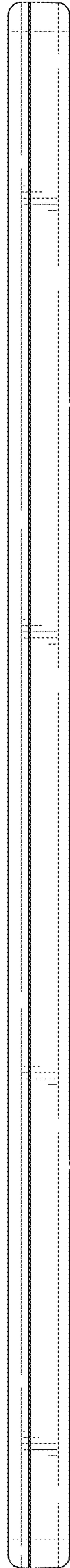

FIG. 8

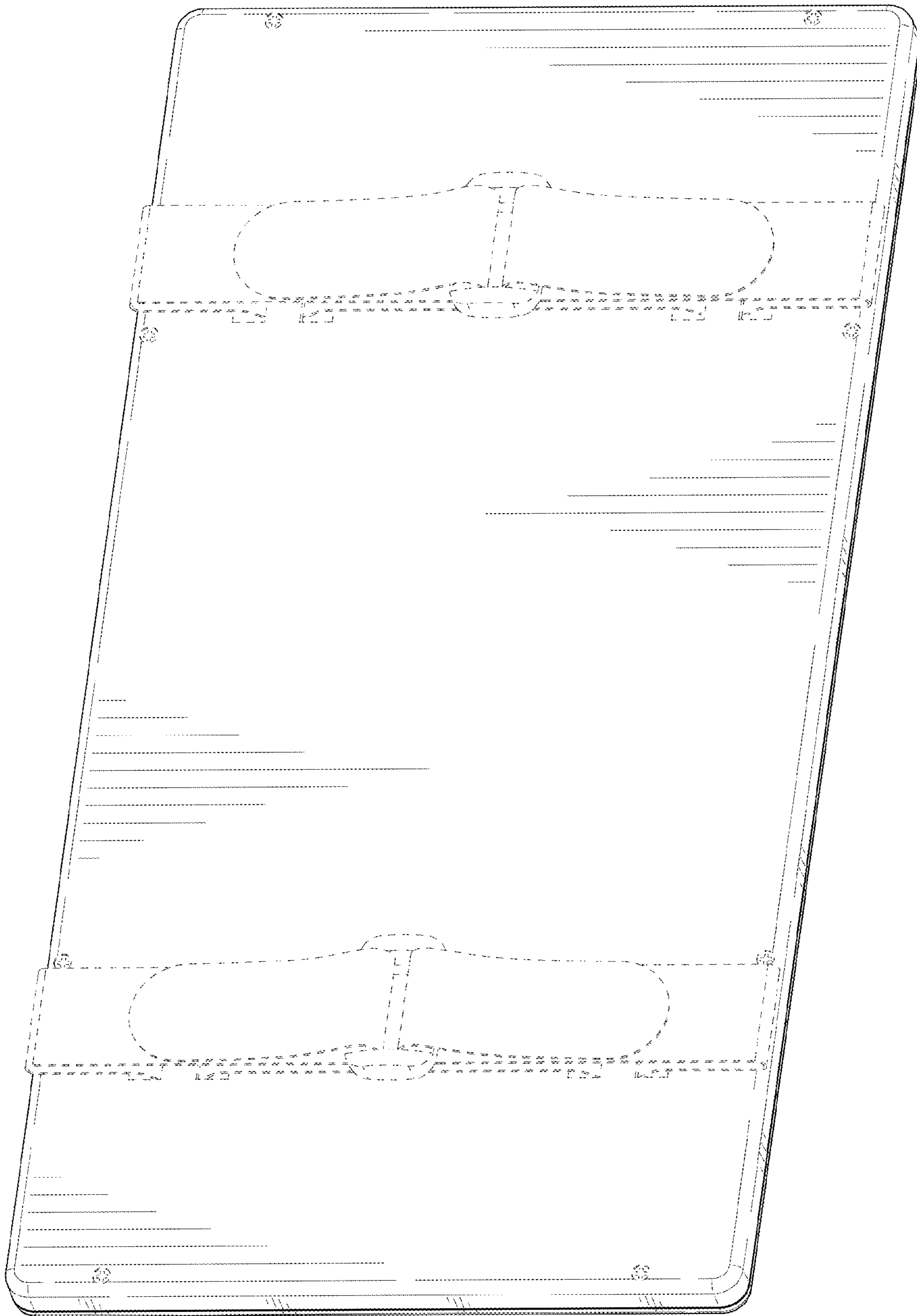

FIG. 9