



US00D970174S

(12) **United States Design Patent** (10) **Patent No.:** **US D970,174 S**
Della Valle et al. (45) **Date of Patent:** **** Nov. 22, 2022**

(54) **SHOE SOLE**

(71) Applicant: **TOD'S S.p.A.**, Sant'Elpidio a Mare (IT)

(72) Inventors: **Andrea Della Valle**, Sant'Elpidio a Mare (IT); **Mauro Nappo**, Sant'Elpidio a Mare (IT)

(**) Term: **15 Years**

(21) Appl. No.: **35/512,635**

(22) Filed: **Mar. 22, 2021**

(80) **Hague Agreement Data**

Int. Filing Date: **Mar. 22, 2021**

Int. Reg. No.: **DM/213470**

Int. Reg. Date: **Mar. 22, 2021**

Int. Reg. Pub. Date: **Sep. 24, 2021**

(30) **Foreign Application Priority Data**

Sep. 24, 2020 (EM) 008180715

(51) **LOC (13) Cl.** **02-04**

(52) **U.S. Cl.**
USPC **D2/954**; D2/951; D2/947

(58) **Field of Classification Search**

USPC D2/902, 906, 908, 916, 918, 925, D2/946-962, 977

CPC A43B 13/00; A43B 13/02; A43B 13/023; A43B 13/026; A43B 13/04; A43B 13/08; A43B 13/10; A43B 13/12; A43B 13/14; A43B 13/141; A43B 13/143; A43B 13/16; A43B 13/18; A43B 13/181; A43B 13/187; A43B 13/189; A43B 13/20; A43B 13/22; A43B 13/223; A43B 13/24; A43B 13/28; A43B 13/30; A43B 13/32; A43B 13/34; A43B 13/36

See application file for complete search history.

(56) **References Cited**

U.S. PATENT DOCUMENTS

D248,897 S *	8/1978	Toothaker	D2/958
D250,918 S *	1/1979	Dolinsky	D2/955
D255,175 S *	6/1980	Iwakata	D2/955
D255,176 S *	6/1980	Fuzita	D2/953
D255,177 S *	6/1980	Fuzita	D2/953
D255,178 S *	6/1980	Fuzita	D2/954
D255,286 S *	6/1980	Fuzita	D2/955
D263,348 S *	3/1982	Cohen	D2/954
D288,028 S *	2/1987	Chassaing	D2/955
D296,039 S *	6/1988	Diaz	D2/955
D301,184 S *	5/1989	Hase	D2/954
D303,316 S *	9/1989	Crowley	D2/955
D393,144 S *	4/1998	Ferro	D2/954
D415,607 S *	10/1999	Merceron	D2/954
D442,767 S *	5/2001	Della Valle	D2/954
D487,837 S *	3/2004	McClaskie	D2/954
D490,224 S *	5/2004	McClaskie	D2/954
D599,091 S *	9/2009	Della Valle	D2/954

(Continued)

Primary Examiner — Jonathan J Han

(57) **CLAIM**

The ornamental design for a shoe sole, as shown and described.

DESCRIPTION

- 1. Shoe sole
- 1.1 : Perspective
- 1.2 : Front
- 1.3 : Back
- 1.4 : Right
- 1.5 : Left
- 1.6 : Top
- 1.7 : Bottom

The various views of the design show only the right shoe sole; the left shoe sole is not shown as it is symmetrical to the right one; the shoe sole of the present design is shown in greyscale, as protection of the present design is not to be limited to a specific colour and/or combination of colours of the shoe sole and of its parts.

1 Claim, 7 Drawing Sheets

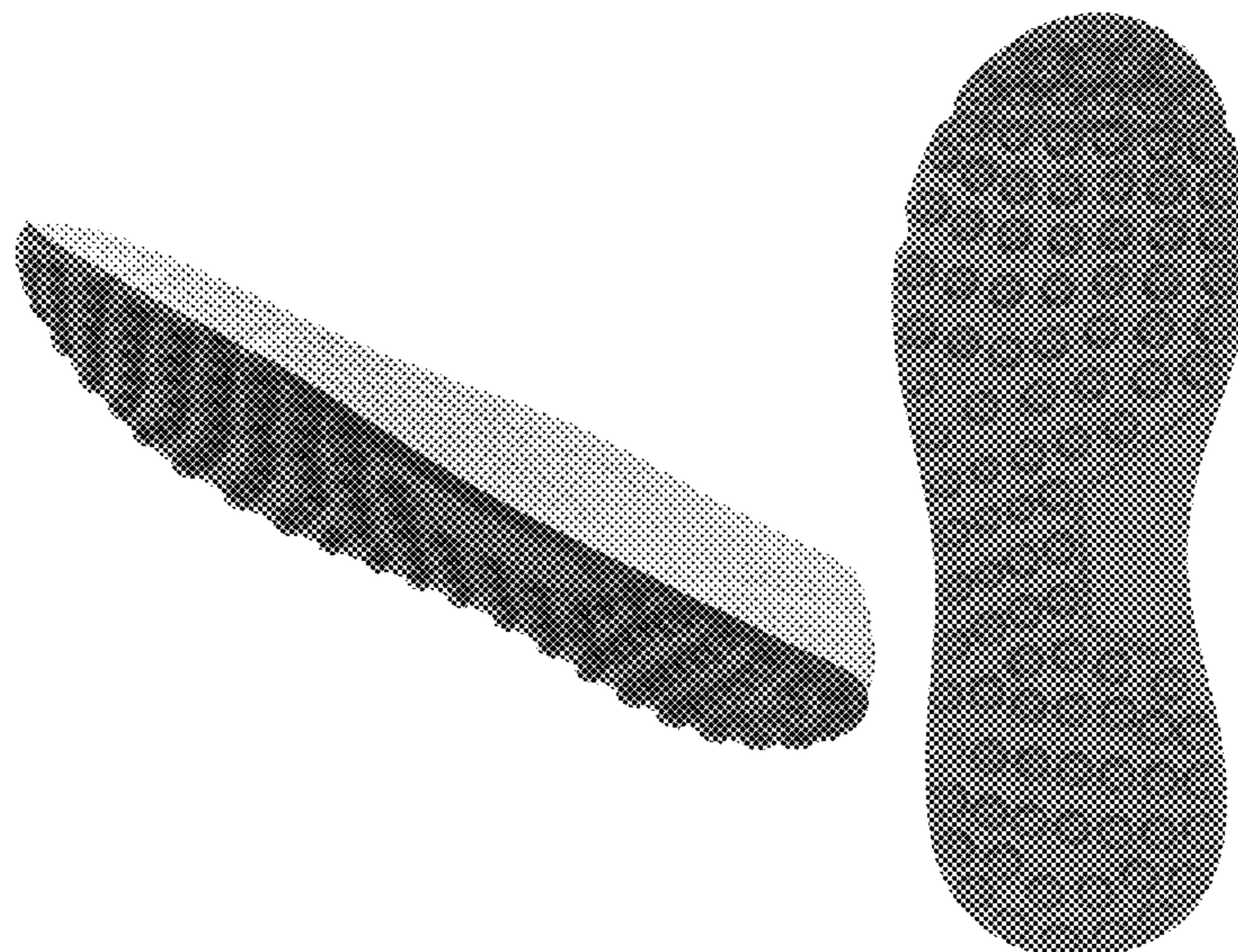

(56)

References Cited

U.S. PATENT DOCUMENTS

D631,646	S	*	2/2011	Muller	D2/954
D656,720	S	*	4/2012	Wawrousek	D2/954
D661,071	S	*	6/2012	Della Valle	D2/954
D661,073	S	*	6/2012	Della Valle	D2/954
D663,516	S	*	7/2012	Della Valle	D2/954
D663,517	S	*	7/2012	Della Valle	D2/954
D690,490	S	*	10/2013	Riddell	D2/954
D712,124	S	*	9/2014	Truelsen	D2/951
D728,912	S	*	5/2015	Taestensen	D2/954
D744,213	S	*	12/2015	Kasprzak	D2/951
D782,793	S	*	4/2017	Truelsen	D2/954
D857,361	S	*	8/2019	Della Valle	D2/954
D871,748	S	*	1/2020	Della Valle	D2/977
D919,270	S	*	5/2021	Berny	D2/954
D919,271	S	*	5/2021	Seok	D2/954
D938,154	S	*	12/2021	Dobson	D2/947

* cited by examiner

1.1

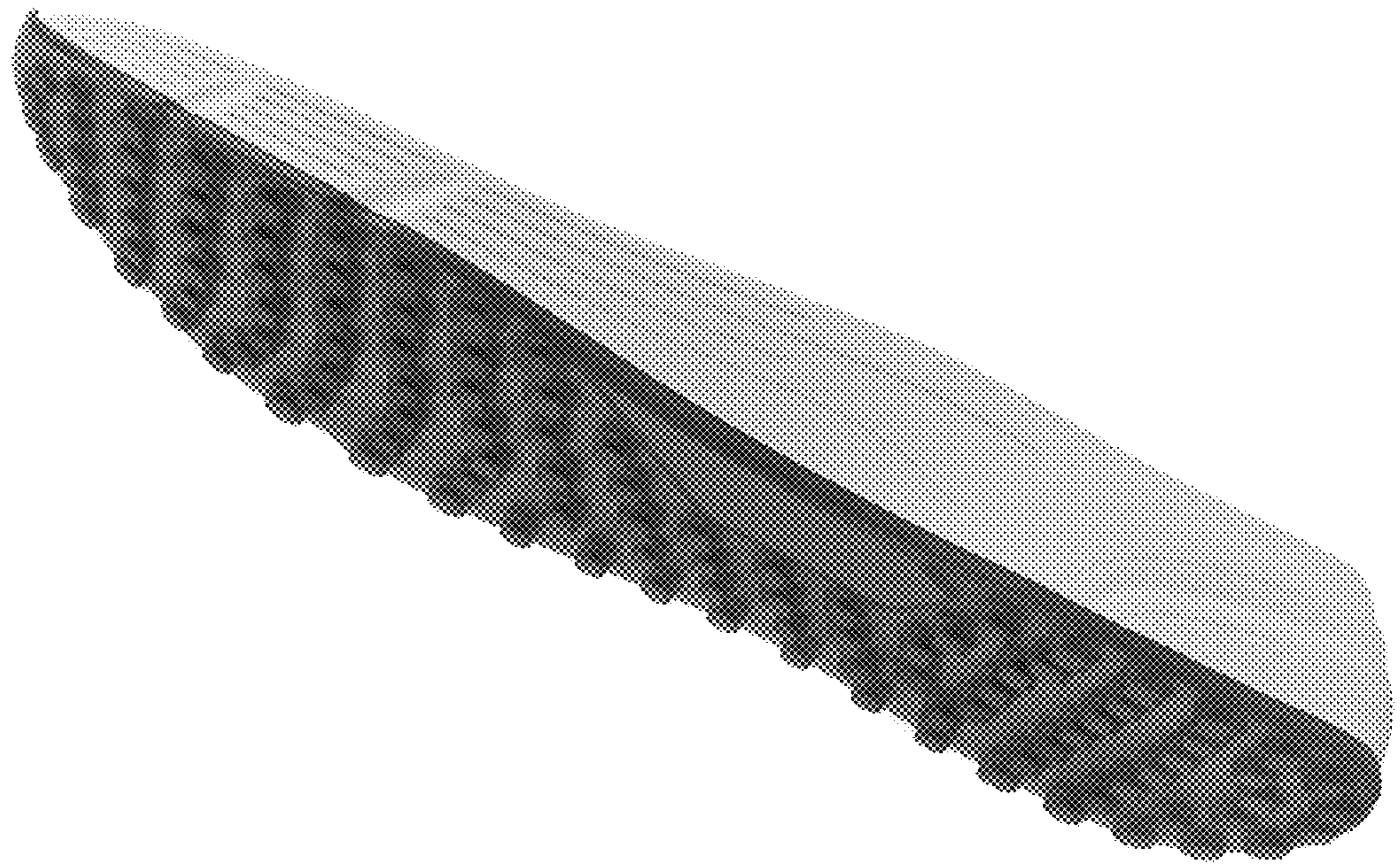

1.2



1.3

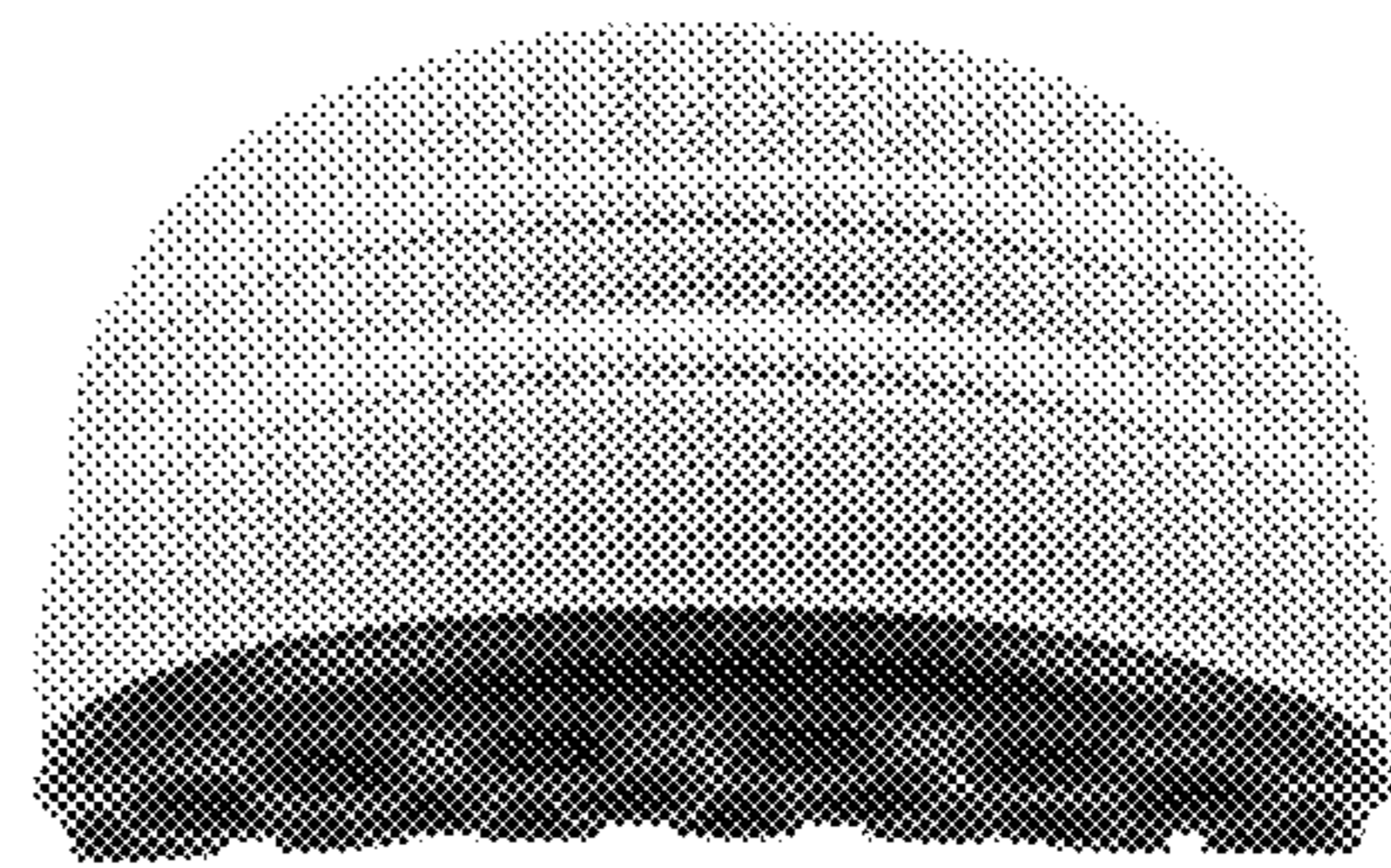

1.4



1.5

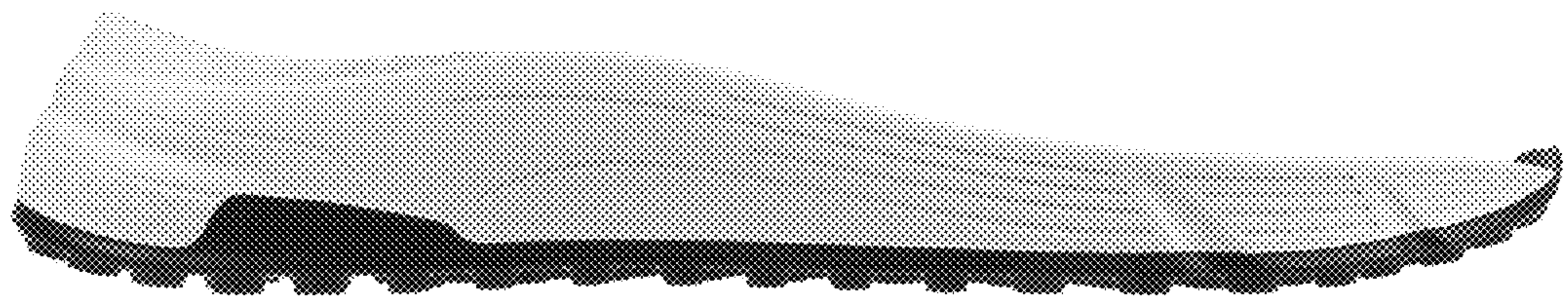

1.6



1.7

