



US00D970159S

(12) **United States Design Patent** (10) **Patent No.:** **US D970,159 S**
Wu (45) **Date of Patent:** **** Nov. 22, 2022**

(54) **SLIPPER**
(71) Applicant: **Zhiwei Wu**, Zhejiang (CN)
(72) Inventor: **Zhiwei Wu**, Zhejiang (CN)
(**) Term: **15 Years**
(21) Appl. No.: **29/844,666**
(22) Filed: **Jun. 30, 2022**
(51) **LOC (13) Cl.** **02-04**
(52) **U.S. Cl.**
USPC **D2/919**; D2/898; D2/899
(58) **Field of Classification Search**
USPC D2/896-900, 903, 916-923, 946, 969
CPC A43B 1/00; A43B 1/10; A43B 1/14; A43B
3/00; A43B 3/10; A43B 3/12; A43B 5/00;
A43B 5/08; A43B 23/00; A43B 23/02;
A43B 23/06
See application file for complete search history.

(56) **References Cited**

U.S. PATENT DOCUMENTS

D575,036 S * 8/2008 Smith D2/900
D577,178 S * 9/2008 Smith D2/900
D587,436 S * 3/2009 LaFazia D2/900
D587,880 S * 3/2009 LaFazia D2/900
D657,537 S * 4/2012 Rusnak D2/952
D742,104 S * 11/2015 Sutton D2/919
D799,174 S 10/2017 Maier
D804,153 S * 12/2017 Stahl D2/900
D866,930 S * 11/2019 Chenciner D2/903
D896,480 S * 9/2020 Chen D2/919

D936,336 S * 11/2021 Lai D2/919
D938,701 S 12/2021 Lee

* cited by examiner

Primary Examiner — Rashida C. Walshon
(74) *Attorney, Agent, or Firm* — ScienBiziP, P.C.

(57) **CLAIM**

The ornamental design for a slipper, as shown and described.

DESCRIPTION

FIG. 1 is a front, left and top perspective view of a slipper, showing my design.
FIG. 2 is a rear, right and bottom perspective view thereof.
FIG. 3 is a front elevation view thereof.
FIG. 4 is a rear elevation view thereof.
FIG. 5 is a left side elevation view thereof.
FIG. 6 is a right side elevation view thereof.
FIG. 7 is a top plan view thereof.
FIG. 8 is a bottom plan view thereof.
FIG. 9 is a partial enlarged view of an area labeled 9 in FIG. 5.
FIG. 10 is a partial enlarged view of an area labeled 10 in FIG. 5.
FIG. 11 is a partial enlarged view of an area labeled 11 in FIG. 6; and,
FIG. 12 is a partial enlarged view of an area labeled 12 in FIG. 6.
A left shoe of the slipper is a mirror image of the right shoe as shown in FIGS. 1 to 12.
The broken lines shown in the drawings are included for the purpose of illustrating portions of the slipper that form no part of the claimed design. In addition, the dot-dash broken lines in FIGS. 5-6 and 9-12 depict the boundaries of the enlargements that form no part of the claimed design.

1 Claim, 12 Drawing Sheets

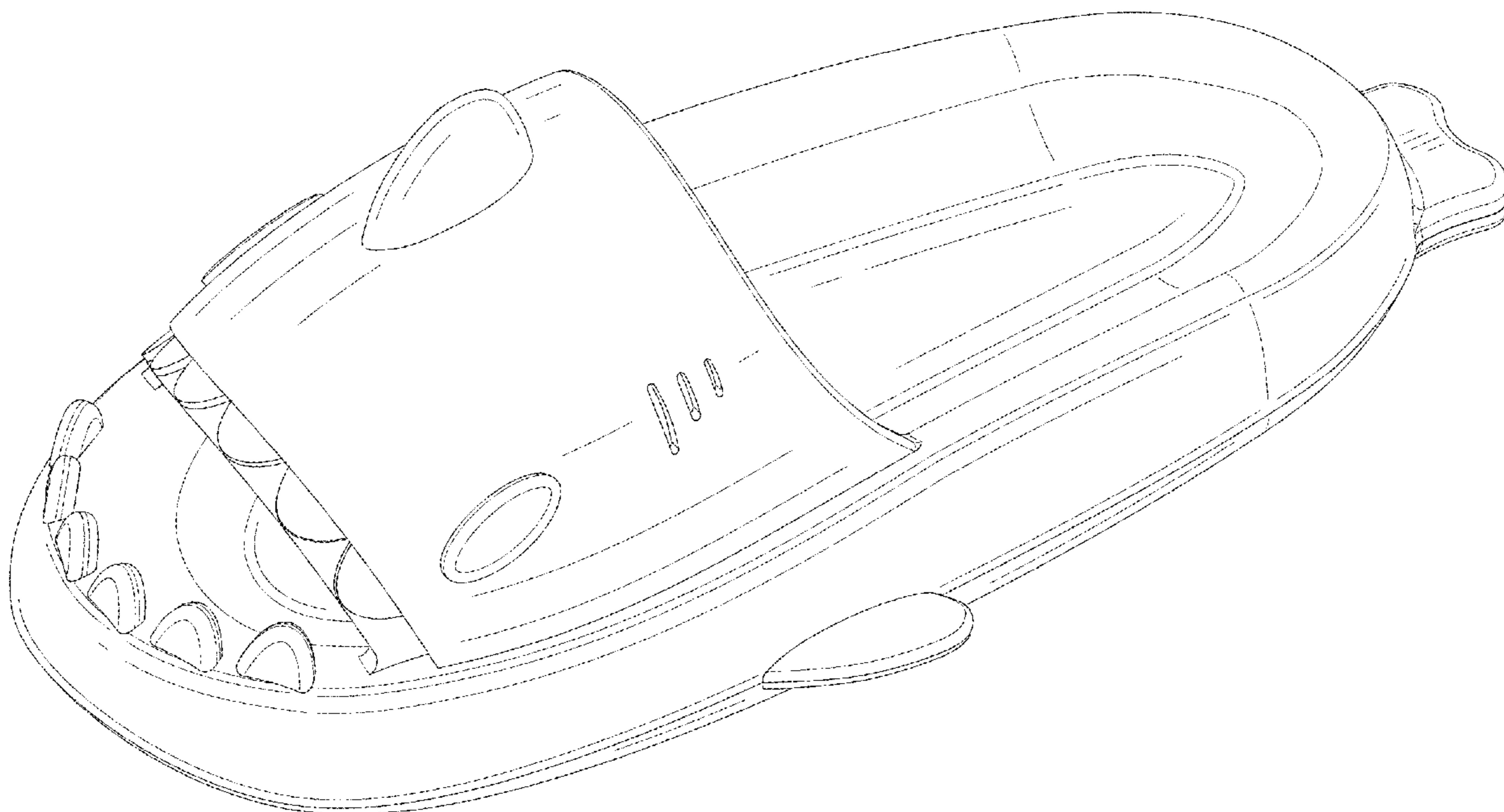

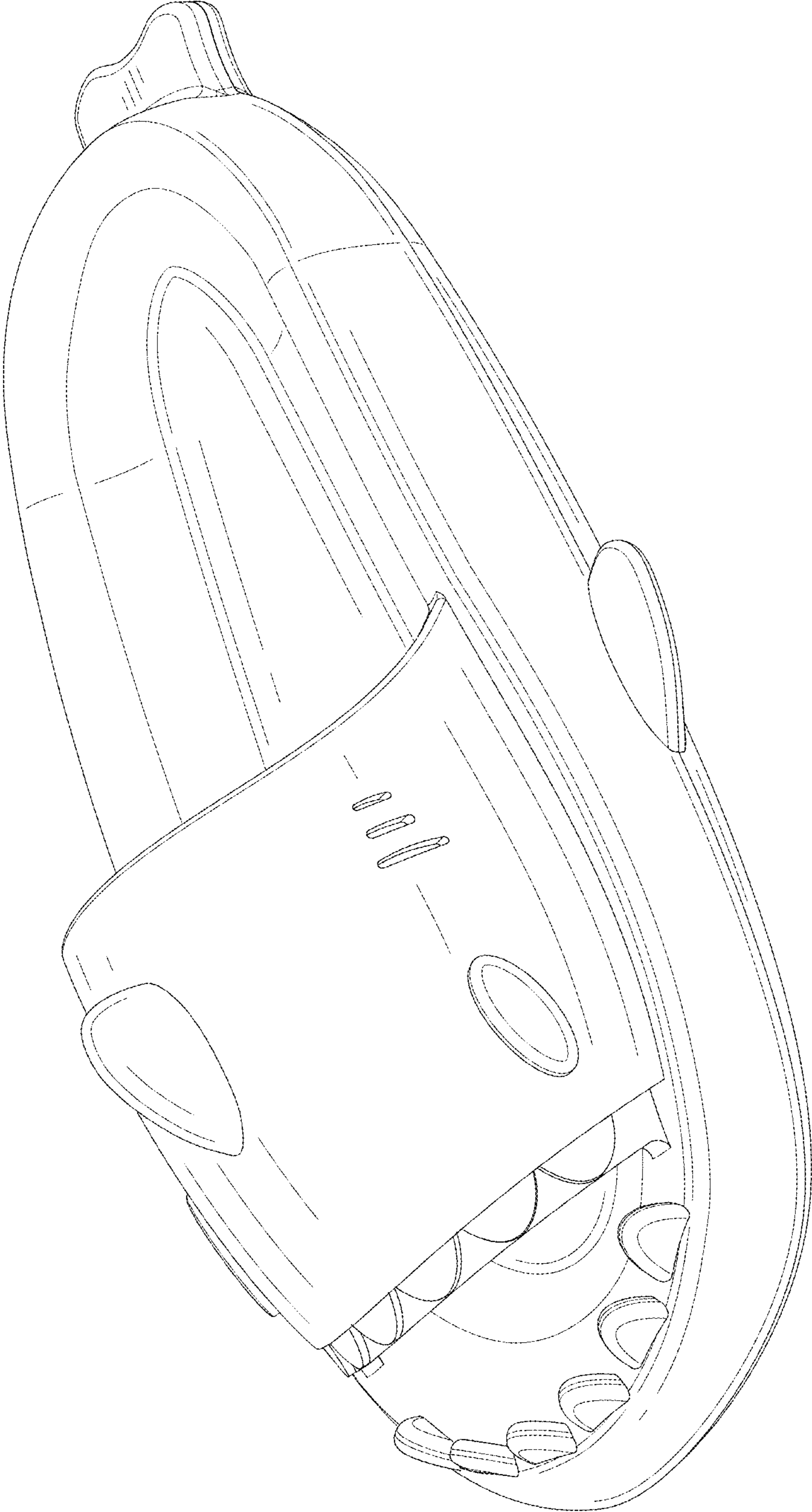

FIG. 1

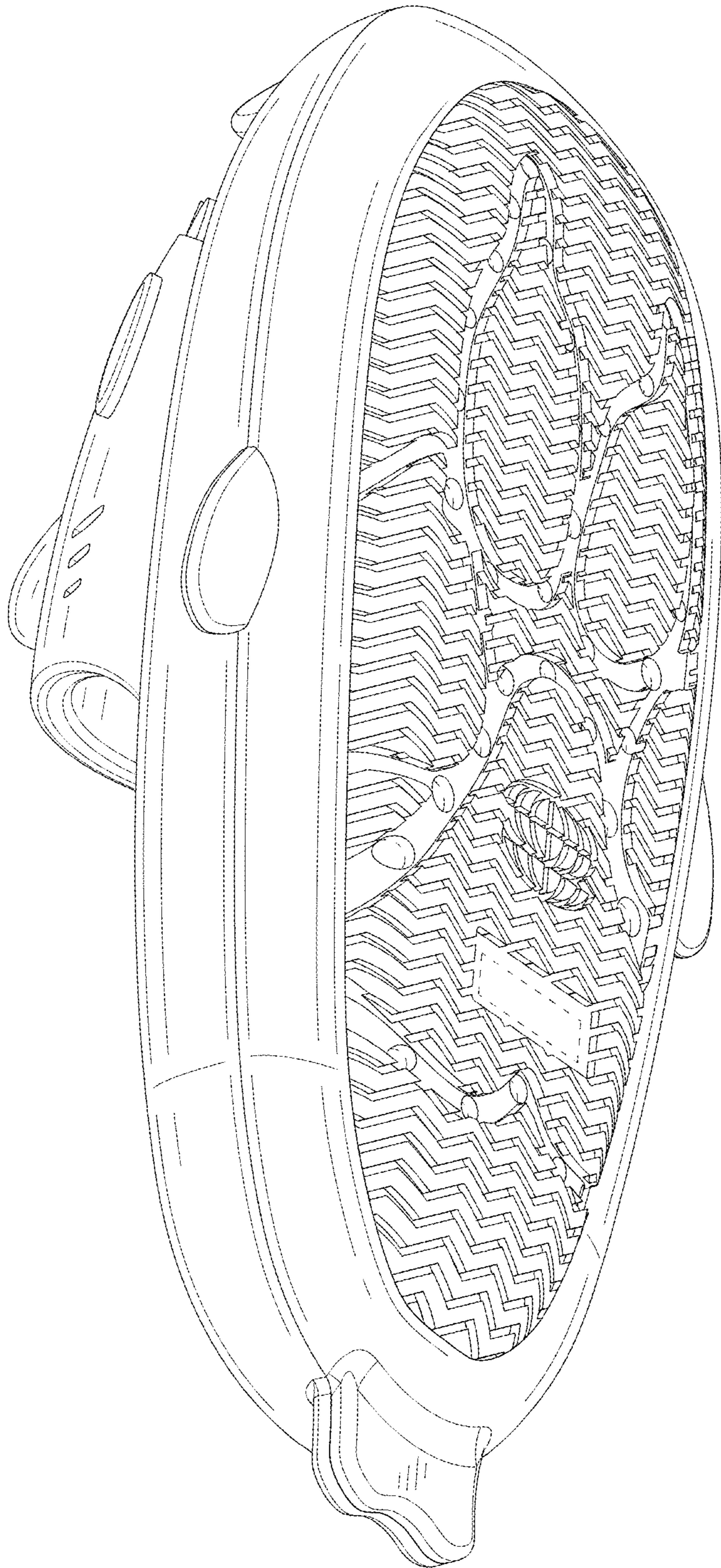

FIG. 2

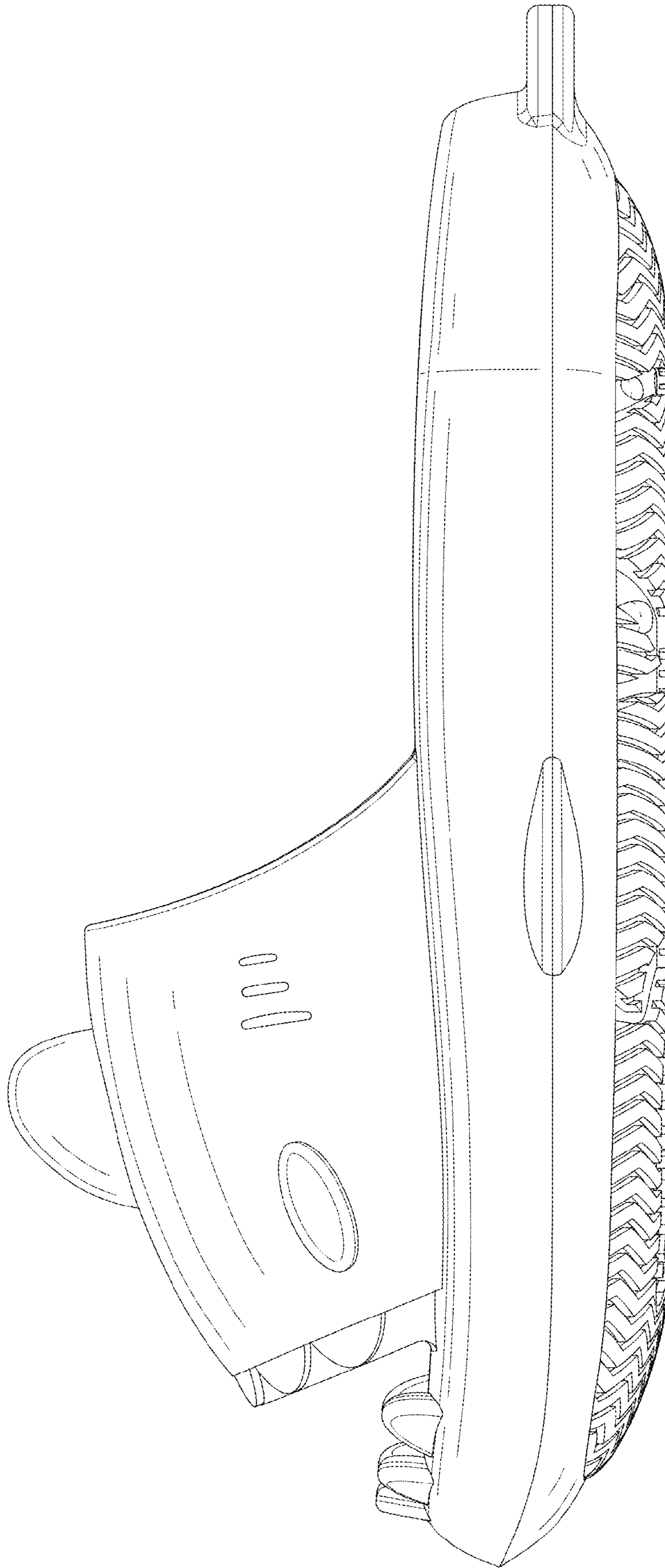

FIG. 3

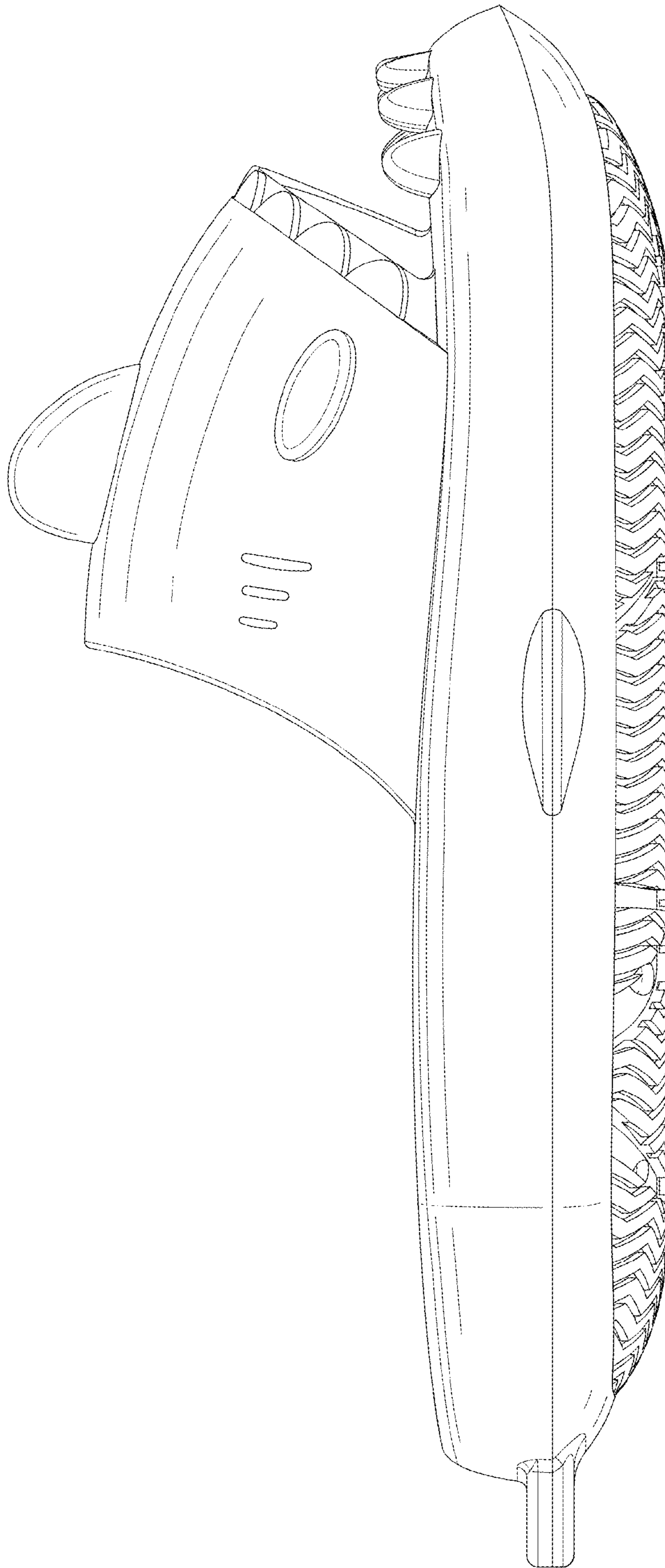

FIG. 4

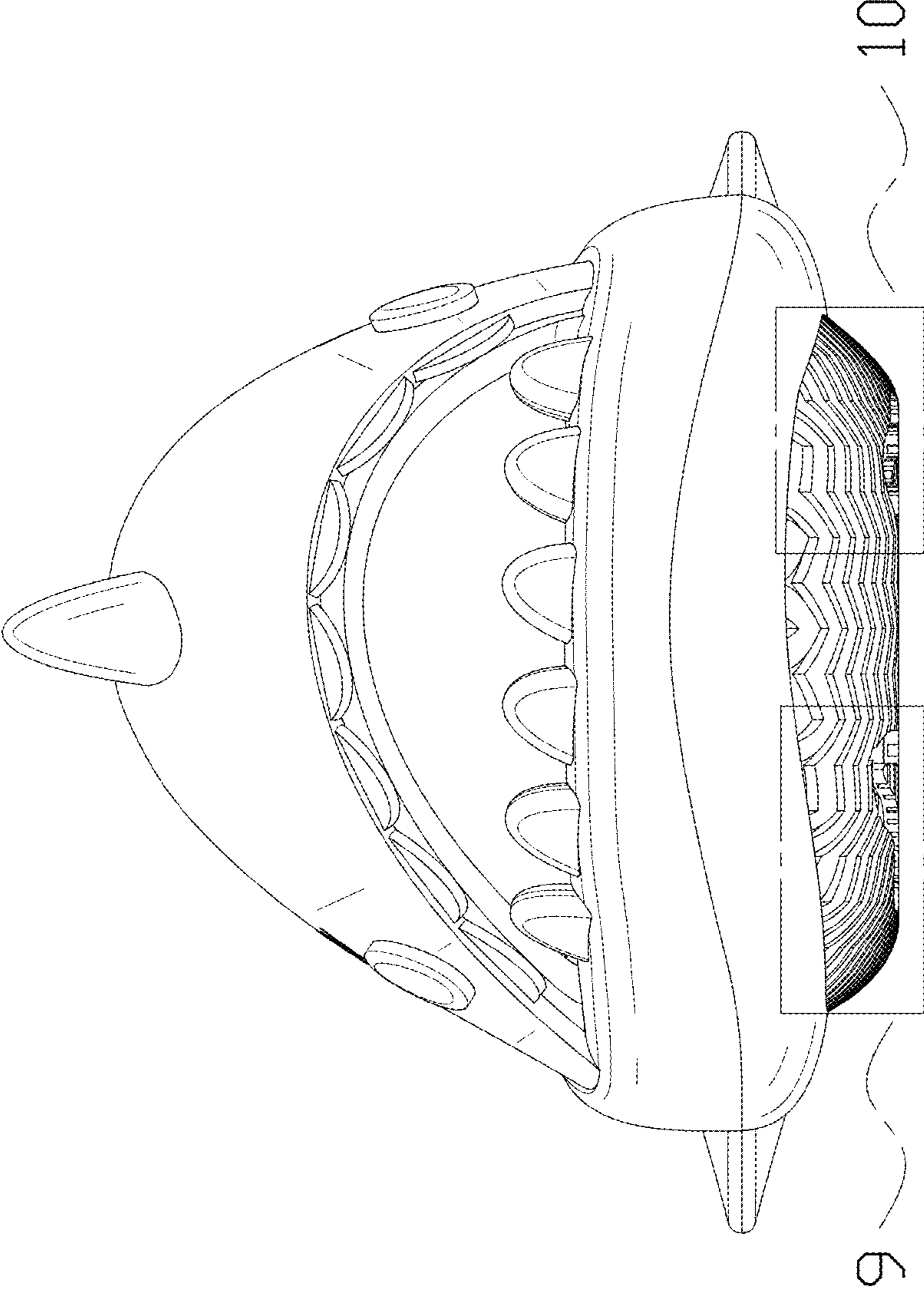

FIG. 5

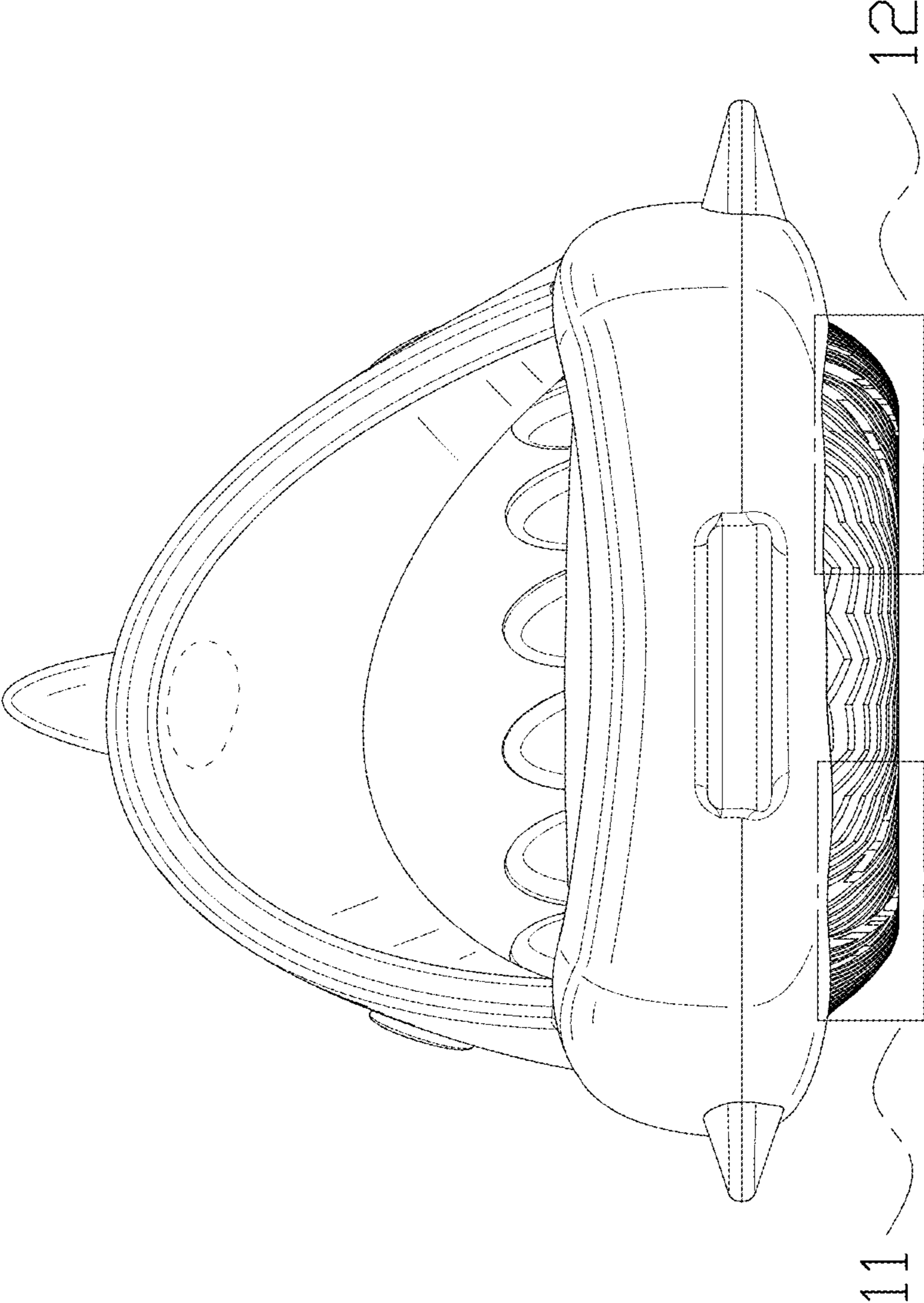

FIG. 6

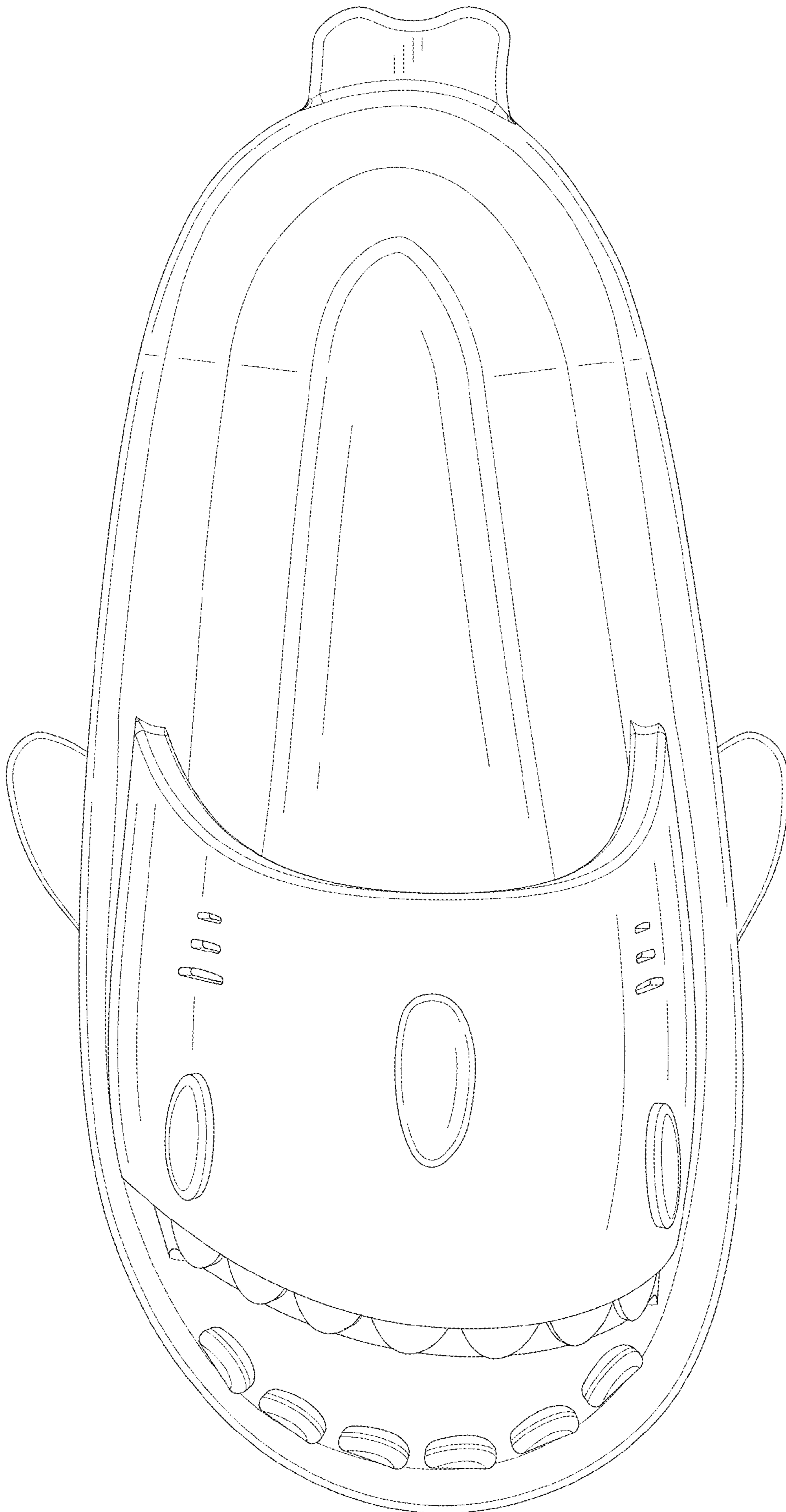

FIG. 7

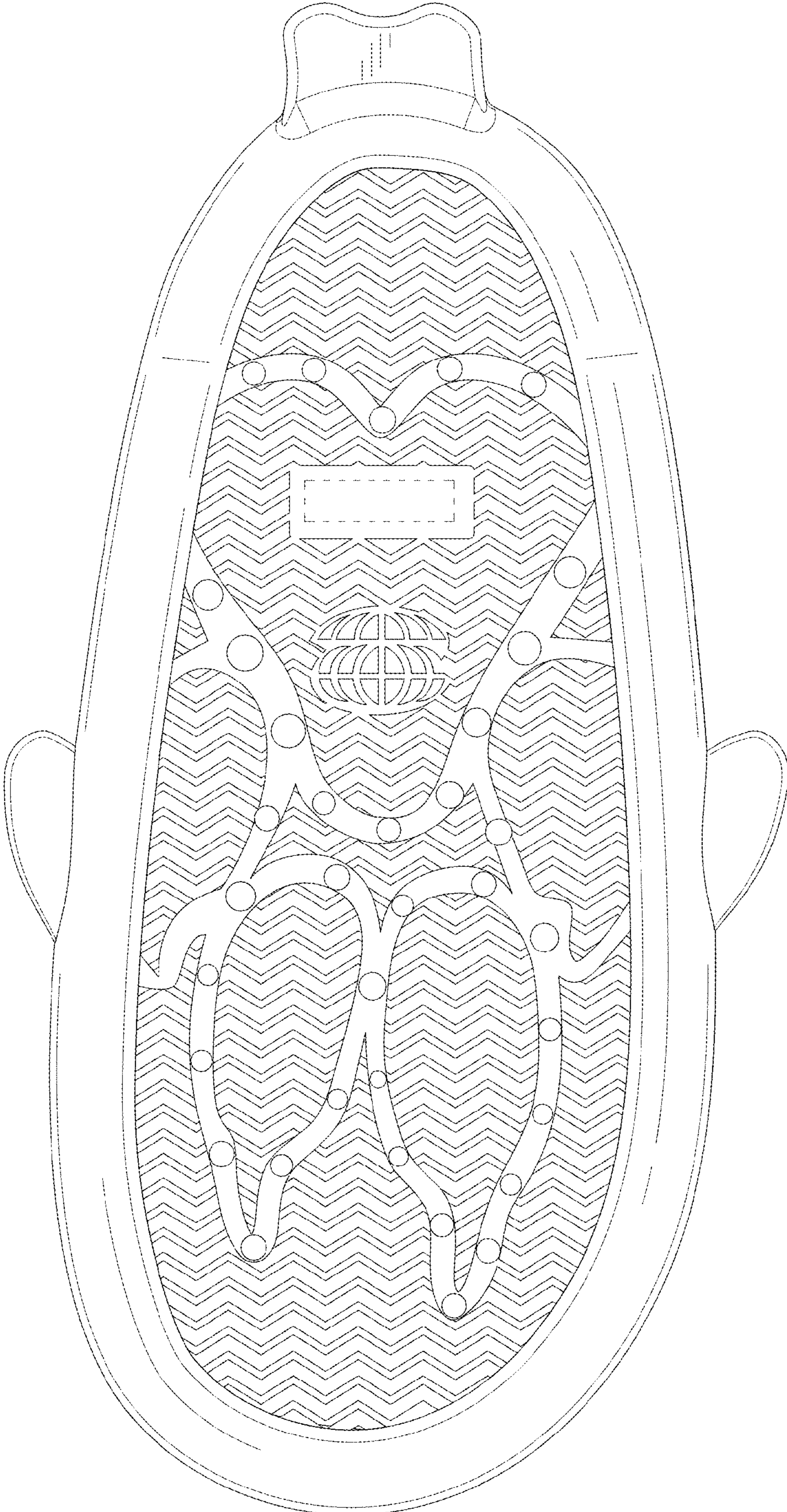

FIG. 8

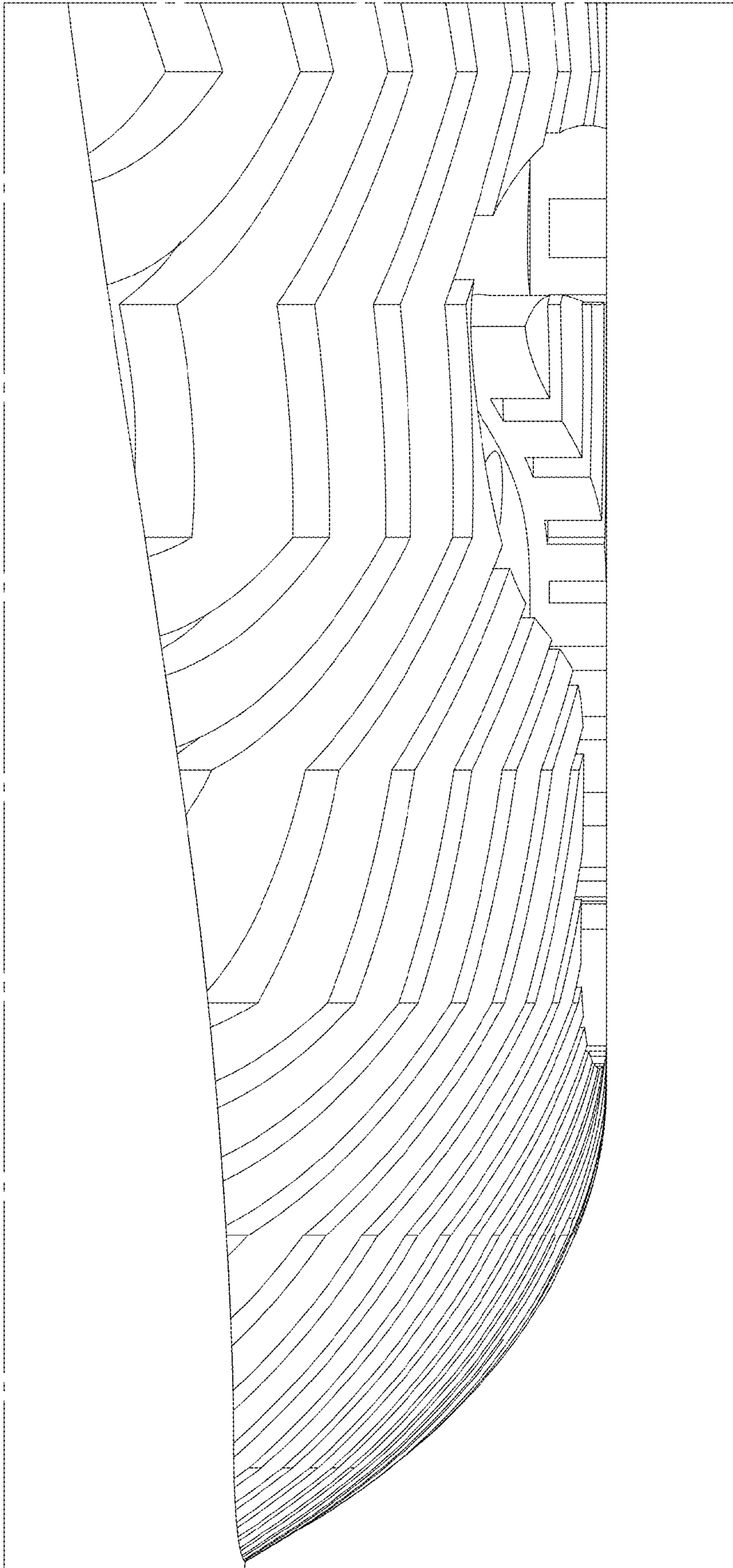

FIG. 9

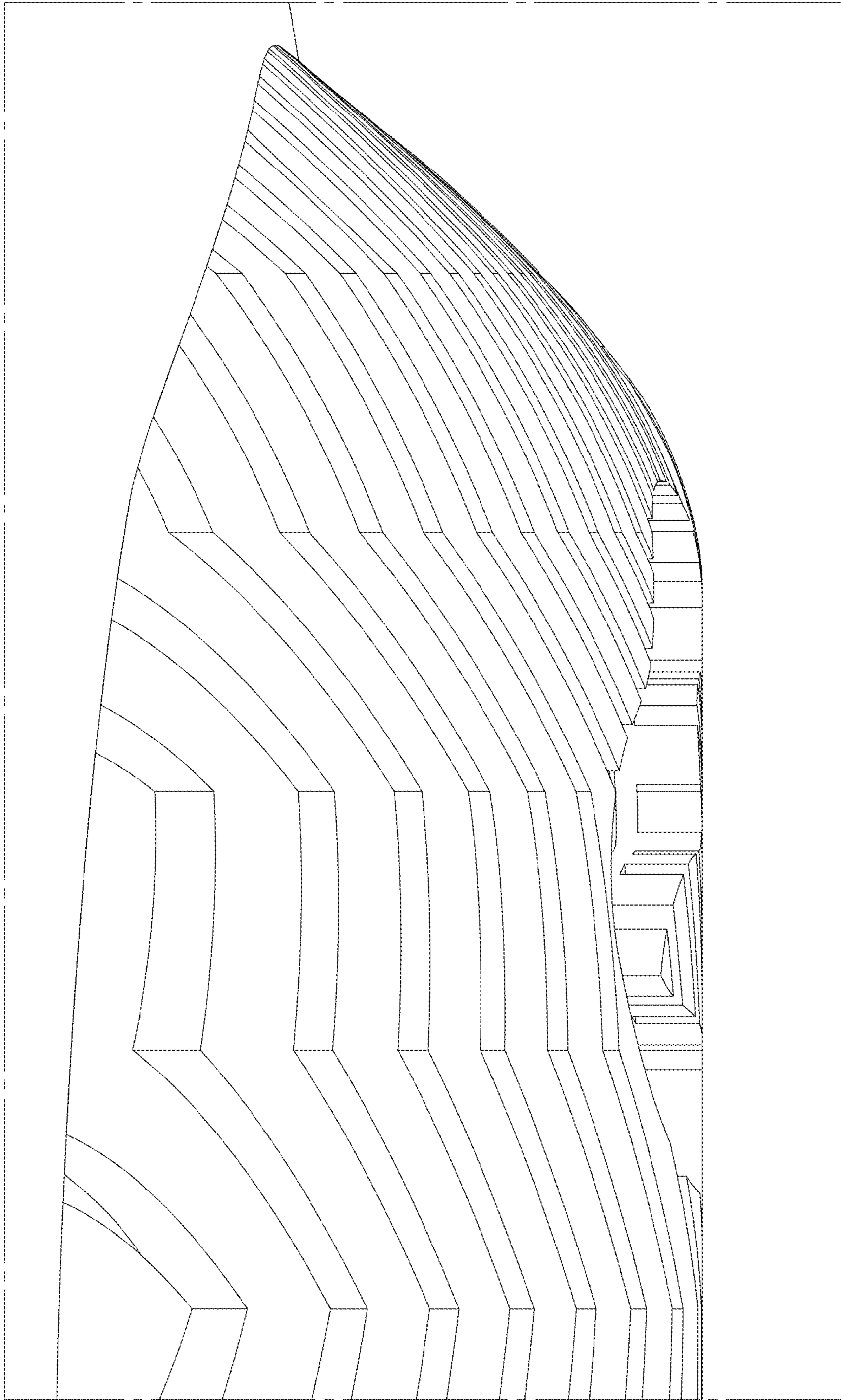

FIG. 10

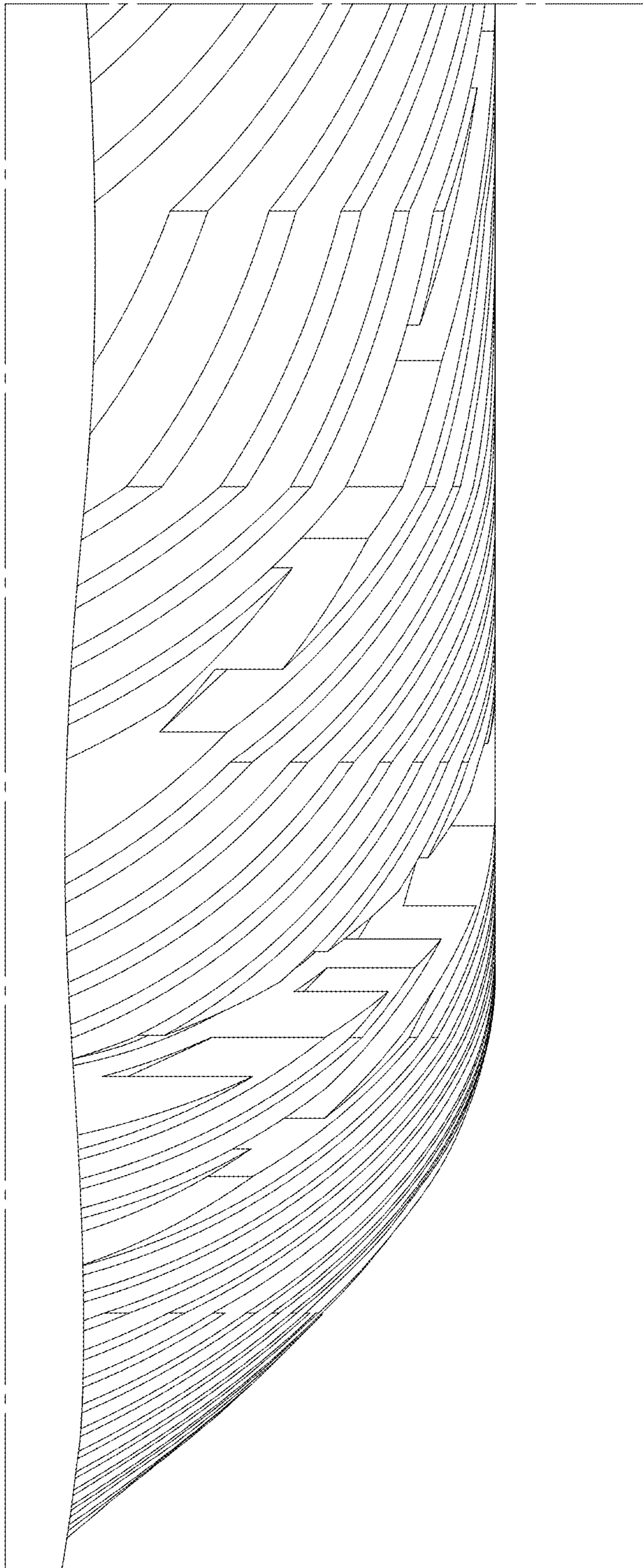

FIG. 11

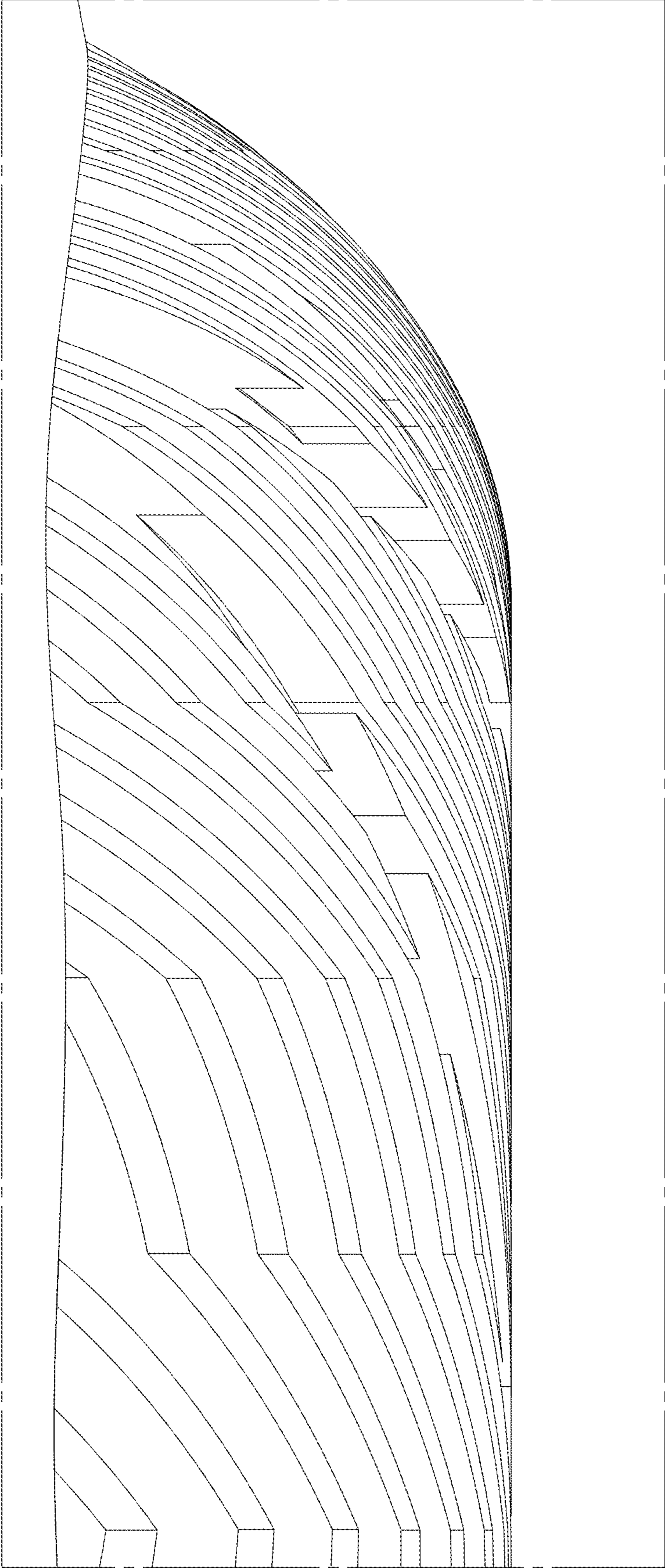

FIG. 12