



US00D970158S

(12) **United States Design Patent** (10) **Patent No.:** **US D970,158 S**  
**Ju** (45) **Date of Patent:** **\*\* Nov. 22, 2022**

(54) **SHARK SLIPPER**  
(71) Applicant: **Jiujiang Yushen Electronic Commerce Co., Ltd., Jiujiang (CN)**  
(72) Inventor: **Zhaoxiu Ju, Zaoyang (CN)**  
(73) Assignee: **Jiujiang Yushen Electronic Commerce Co., Ltd., Jiujiang (CN)**  
(\*\*) Term: **15 Years**

D587,436 S \* 3/2009 LaFazia ..... D2/900  
D587,880 S \* 3/2009 LaFazia ..... D2/900  
D657,537 S \* 4/2012 Rusnak ..... D2/952  
D742,104 S \* 11/2015 Sutton ..... D2/919  
D804,153 S \* 12/2017 Stahl ..... D2/900  
D866,930 S \* 11/2019 Chenciner ..... D2/903  
D896,480 S \* 9/2020 Chen ..... D2/919  
D936,336 S 11/2021 Lai

\* cited by examiner

*Primary Examiner* — Rashida C. Walshon

(21) Appl. No.: **29/840,101**  
(22) Filed: **May 26, 2022**  
(51) **LOC (13) Cl.** ..... **02-04**  
(52) **U.S. Cl.**  
USPC ..... **D2/919; D2/898; D2/899**  
(58) **Field of Classification Search**  
USPC ..... D2/896–900, 903, 916–923, 946, 969  
CPC .... A43B 1/00; A43B 1/10; A43B 1/14; A43B  
3/00; A43B 3/10; A43B 3/12; A43B 5/00;  
A43B 5/08; A43B 23/00; A43B 23/02;  
A43B 23/06  
See application file for complete search history.

(57) **CLAIM**

The ornamental design for a shark slipper, as shown and described.

**DESCRIPTION**

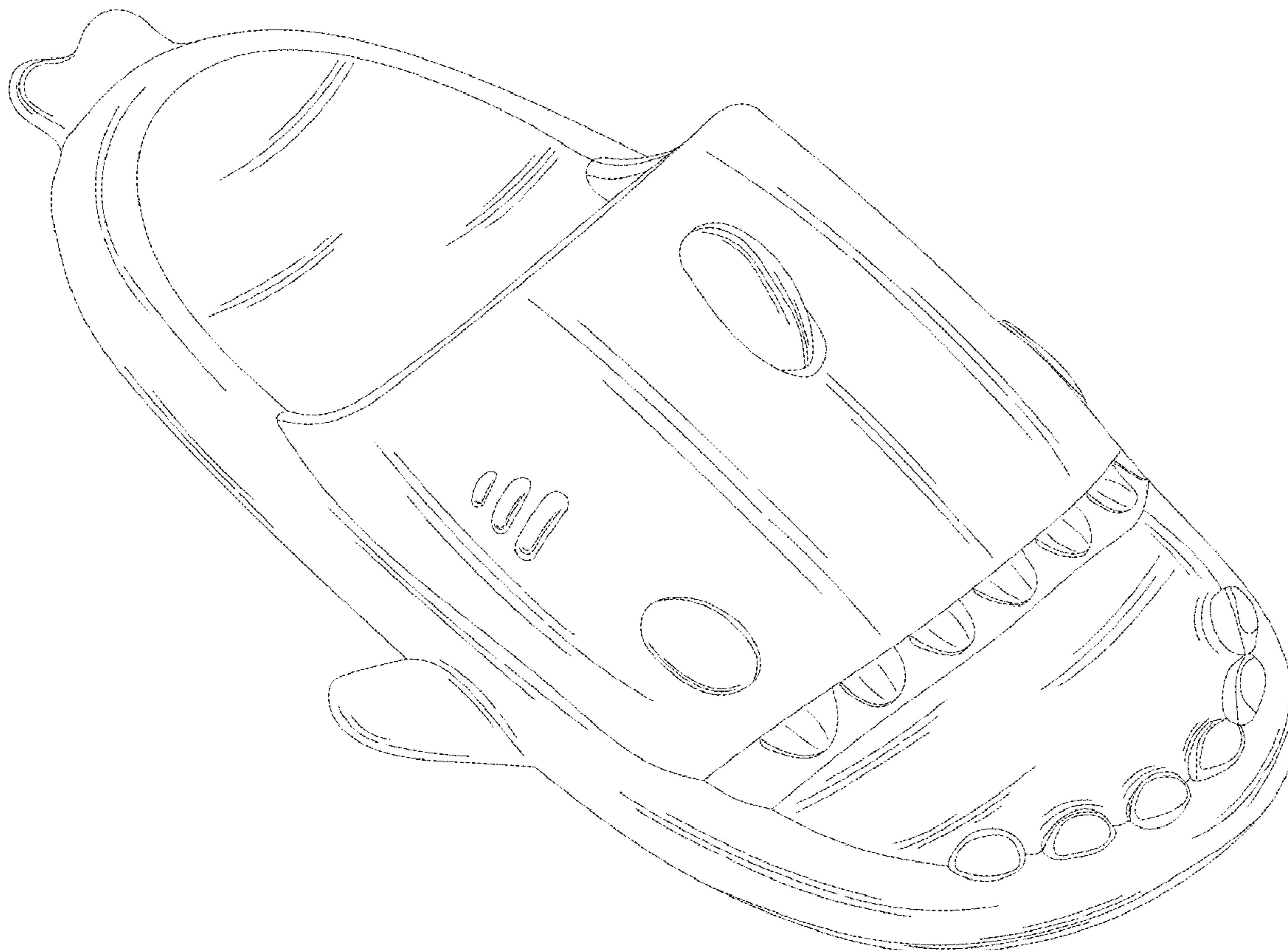
FIG. 1 is a front, top and right side perspective view of a shark slipper, showing my new design;  
FIG. 2 is a front view thereof;  
FIG. 3 is a rear view thereof;  
FIG. 4 is a left side view thereof;  
FIG. 5 is a right side view thereof;  
FIG. 6 is a top view thereof; and,  
FIG. 7 is a bottom view thereof.  
The broken lines in the drawings illustrate the portions of the shark slipper, which form no part of the claimed design.

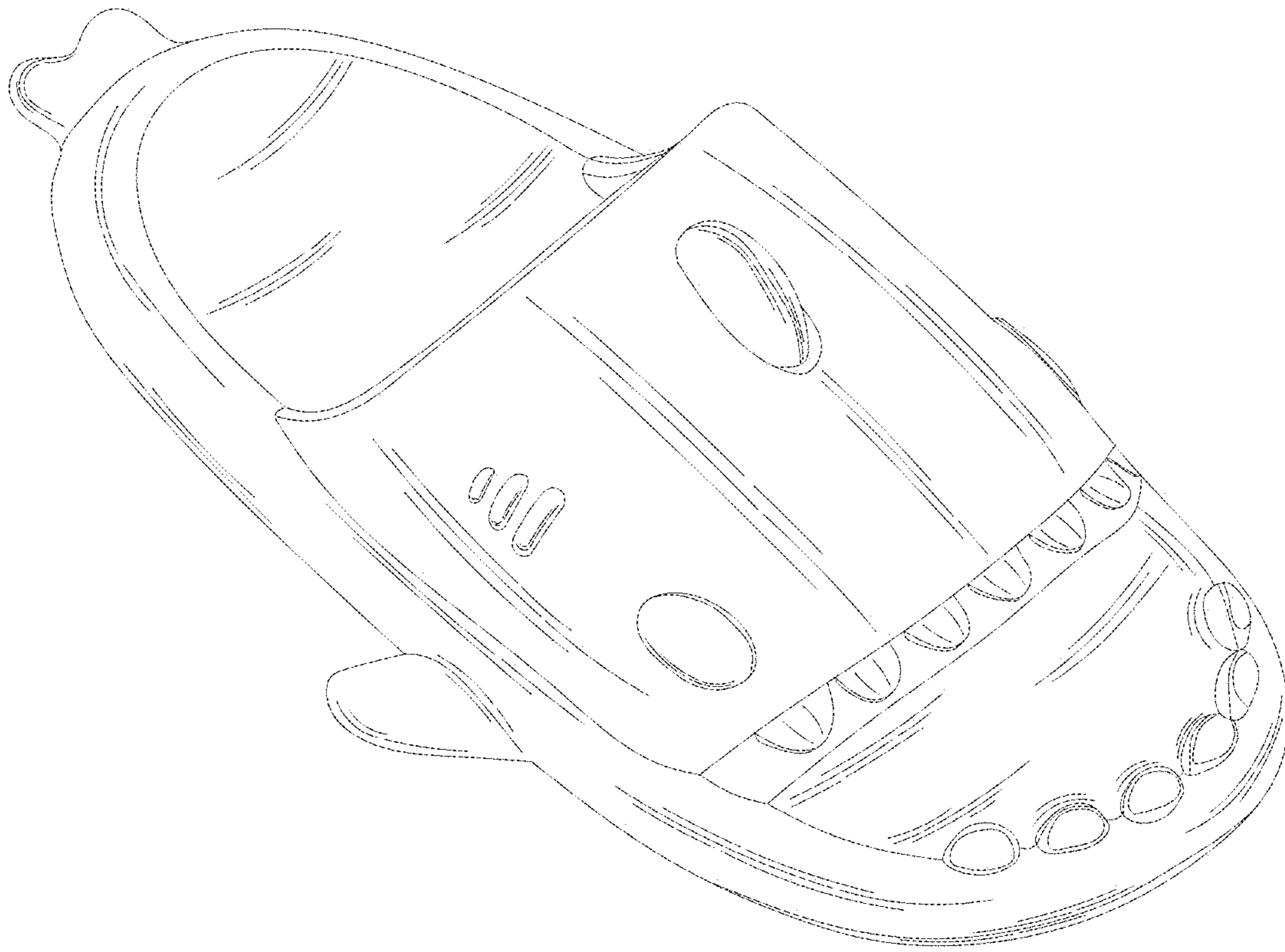
(56) **References Cited**

**U.S. PATENT DOCUMENTS**

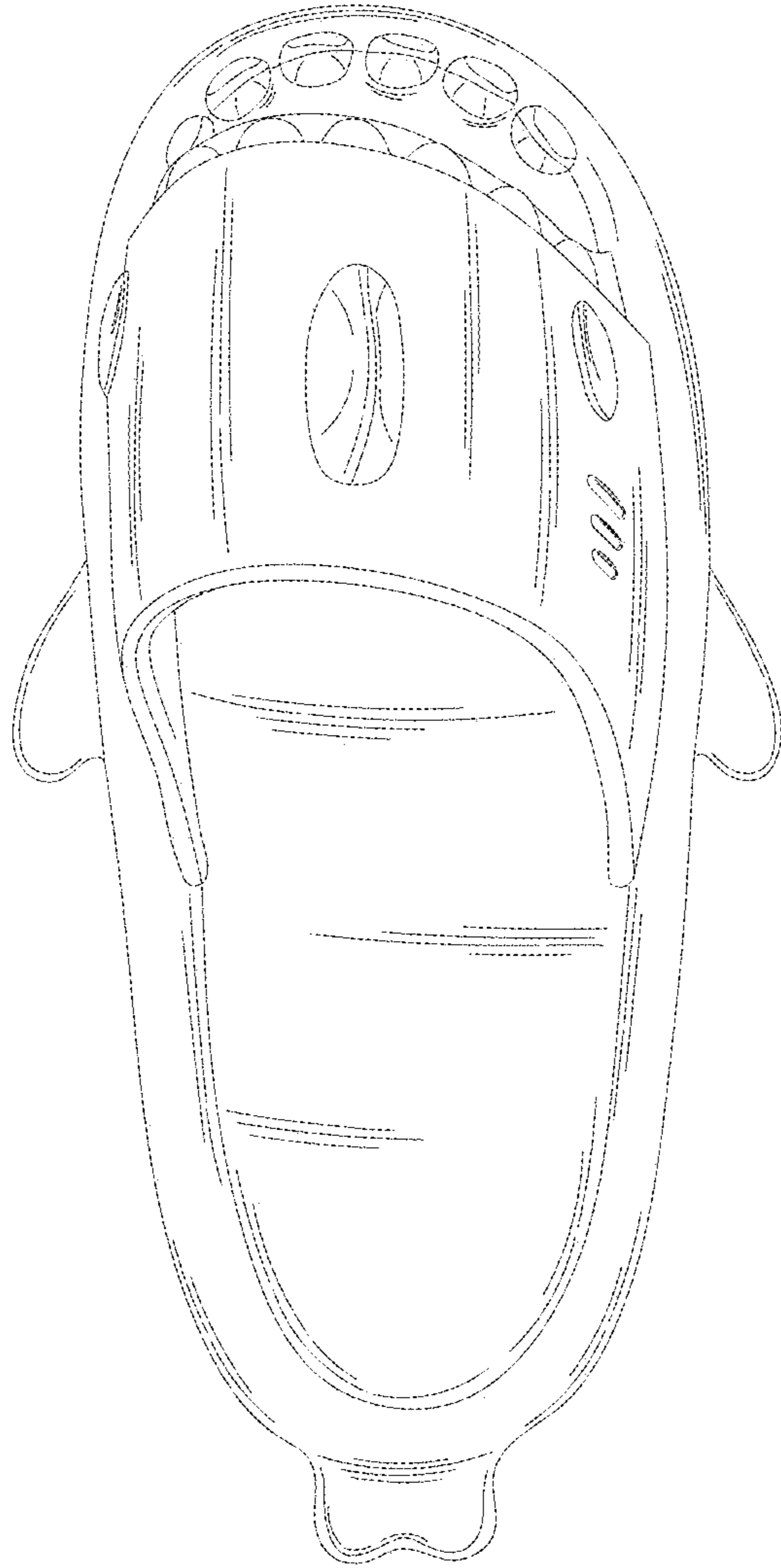
D575,036 S \* 8/2008 Smith ..... D2/900  
D577,178 S \* 9/2008 Smith ..... D2/900

**1 Claim, 7 Drawing Sheets**

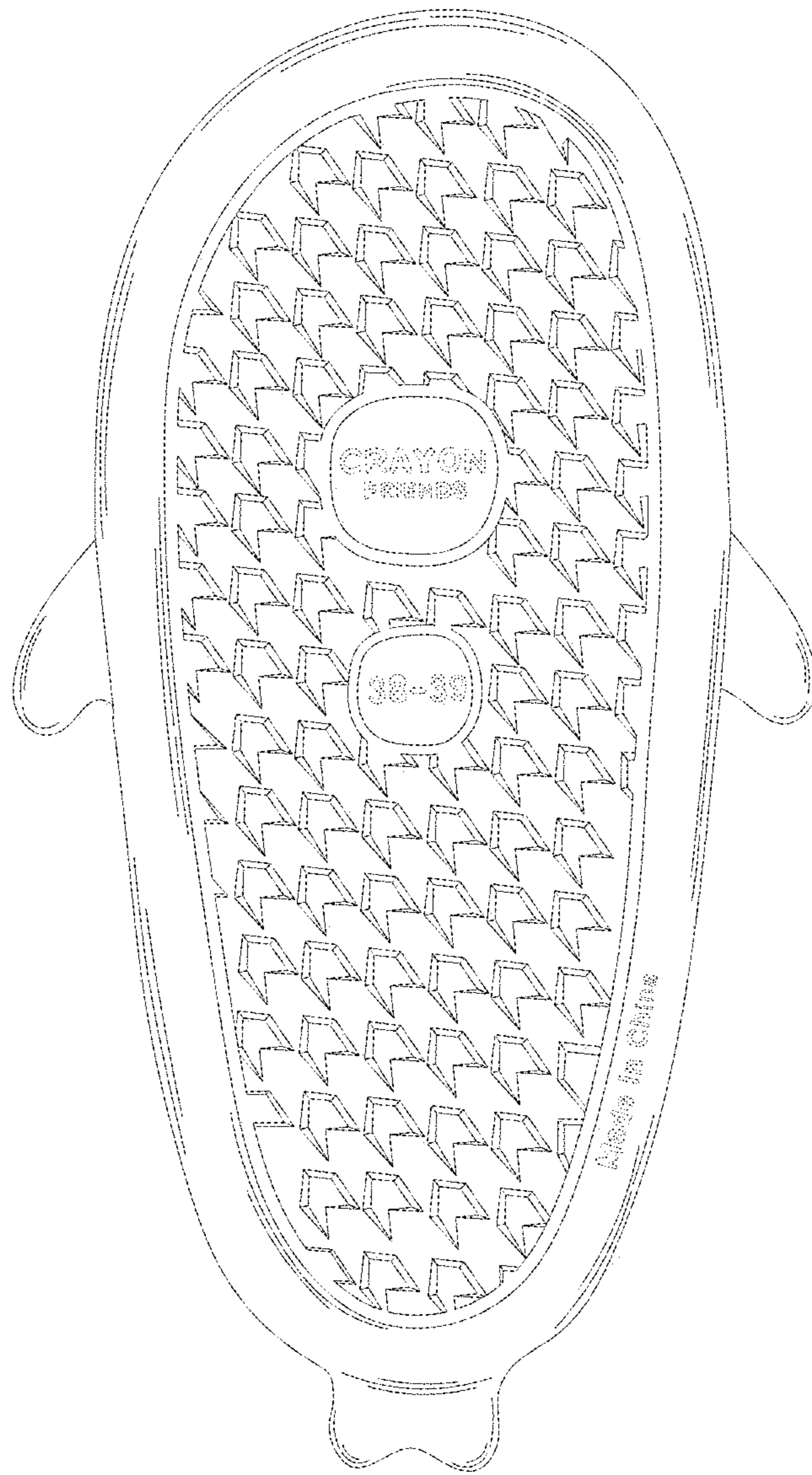




**FIG. 1**

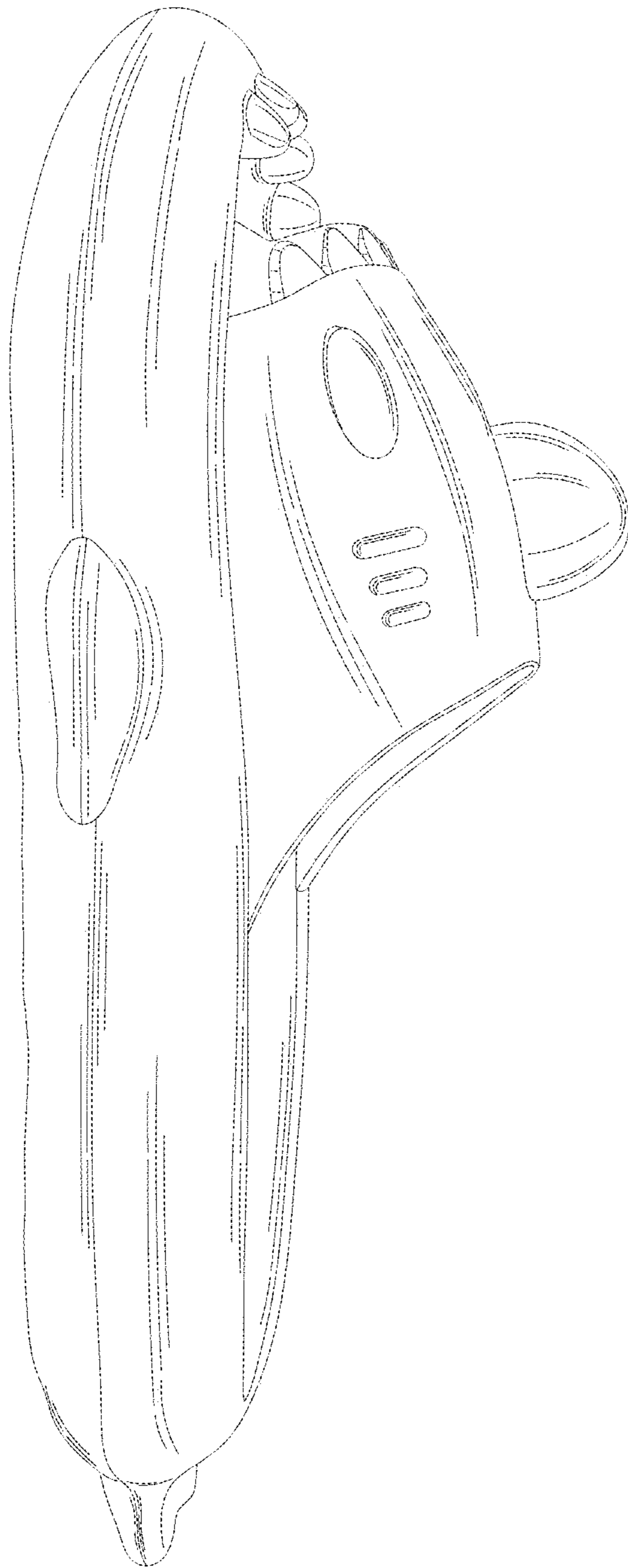


**FIG. 2**

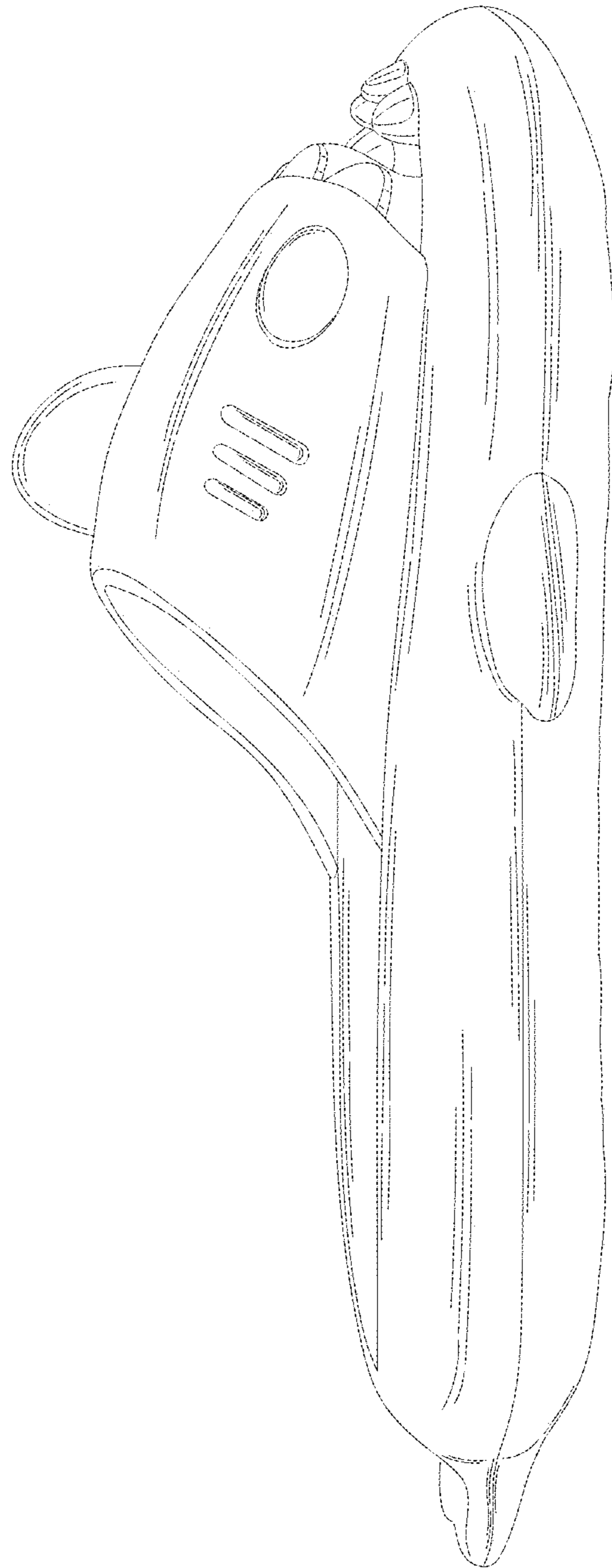


**FIG. 3**

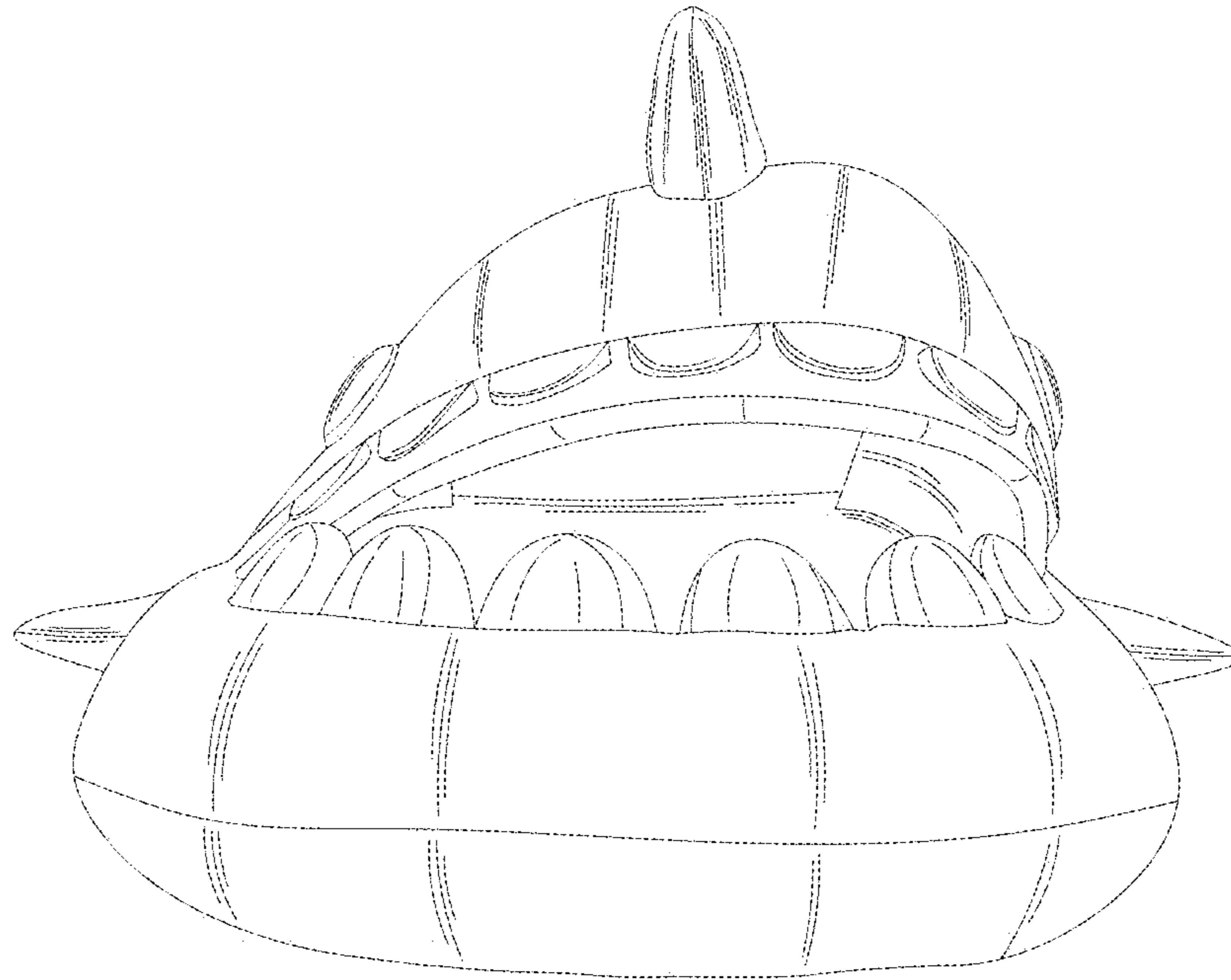




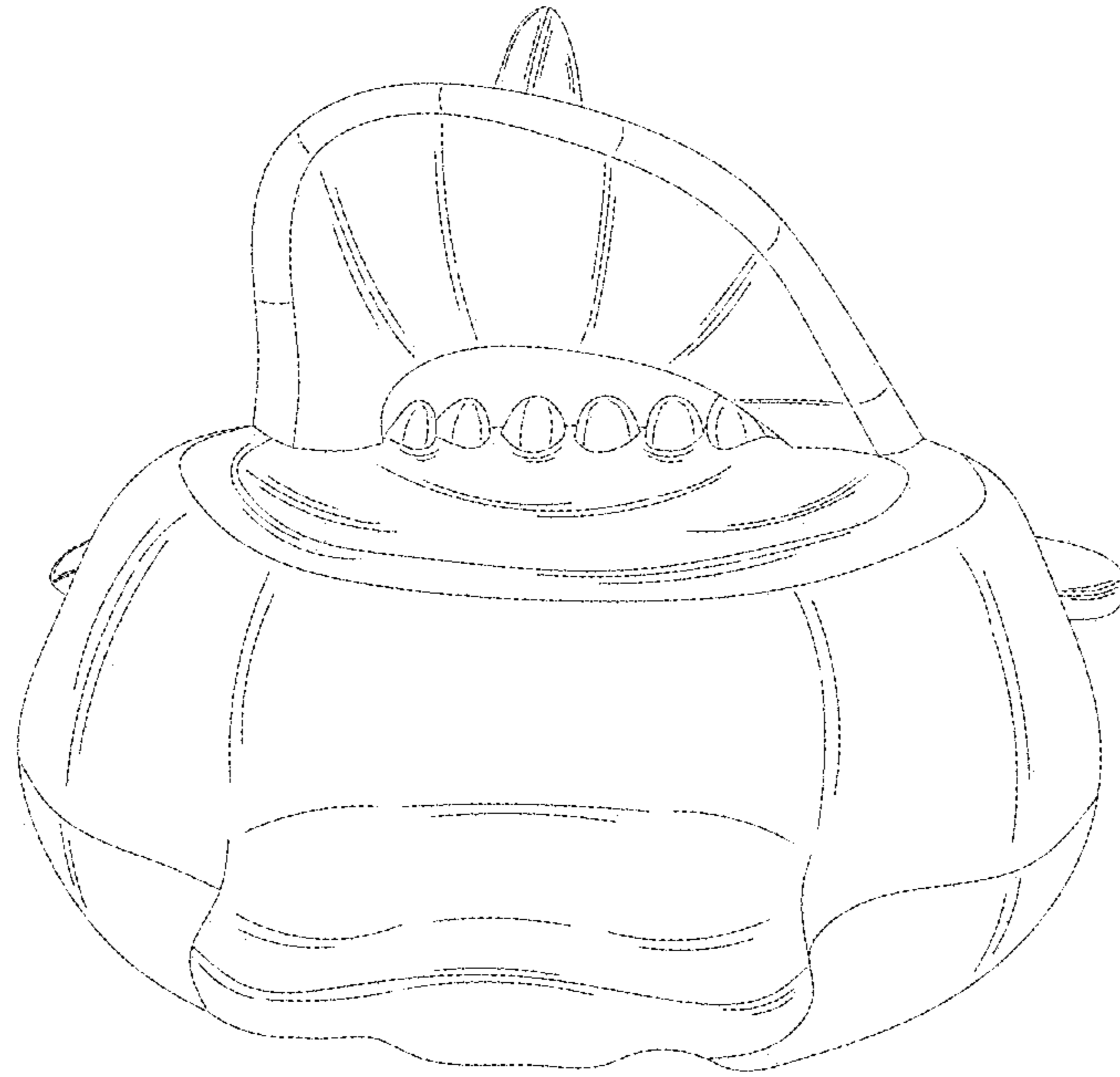
**FIG. 4**



**FIG. 5**



**FIG. 6**



**FIG. 7**