



US00D970143S

(12) **United States Design Patent**
Bailey

(10) **Patent No.:** **US D970,143 S**

(45) **Date of Patent:** **** Nov. 15, 2022**

(54) **COMBINED PORTABLE CART AND
CABINET INCLINE FOR WORKPLACE**

(71) Applicant: **Barry E. Bailey**, York, PA (US)

(72) Inventor: **Barry E. Bailey**, York, PA (US)

(**) Term: **15 Years**

(21) Appl. No.: **29/739,210**

(22) Filed: **Jun. 23, 2020**

(51) **LOC (13) Cl.** **12-02**

(52) **U.S. Cl.**
USPC **D34/19**

(58) **Field of Classification Search**
USPC D34/12, 14, 19, 25; D3/905; 280/47.35,
280/79.11, 79.2, 79.3; D6/670
CPC B62B 3/002; B62B 3/003; B62B 3/005;
B62B 2202/67; B65H 2405/422
See application file for complete search history.

(56) **References Cited**

U.S. PATENT DOCUMENTS

D211,716 S *	7/1968	Roloson	D34/19
D265,434 S *	7/1982	Phillips	D34/18
D300,487 S *	4/1989	Dyer	D6/671.1
D408,954 S *	4/1999	Geier	D6/657
D535,452 S *	1/2007	Lim	D34/19
D642,404 S *	8/2011	Koehn	D6/670
D648,128 S *	11/2011	Clayton	D3/905
D664,790 S *	8/2012	Christopher	D6/670
D701,363 S *	3/2014	San Clemente	D34/19

D850,749 S *	6/2019	Waldner	D3/905
D889,061 S *	6/2020	Contell	D15/79
2005/0212239 A1 *	9/2005	Carter	A23L 3/28 280/47.35
2010/0072716 A1 *	3/2010	Grela	B25H 3/021 280/47.35
2012/0013093 A1 *	1/2012	Frank	B60D 1/66 280/79.11

* cited by examiner

Primary Examiner — Cynthia Ramirez

(74) *Attorney, Agent, or Firm* — Louis M Heidelberg;
The Law Offices of Louis M Heidelberg PLLC

(57) **CLAIM**

The ornamental design for a combined portable cart and cabinet incline for workplace, as shown and described.

DESCRIPTION

FIG. 1 is front perspective view of a combined portable cart and cabinet incline showing my new design. FIG. 2 is a front elevation view thereof; FIG. 3 is a rear elevation view thereof; FIG. 4 is a side elevation view thereof; FIG. 5 is the other side elevation view thereof; FIG. 6 is a top elevated view thereof; and, FIG. 7 is an exploded perspective view thereof. The broken lines shown in the figures are included for the purpose of illustrating portions of the combined portable cart and cabinet incline for workplace, which form no part of the claimed design.

1 Claim, 7 Drawing Sheets

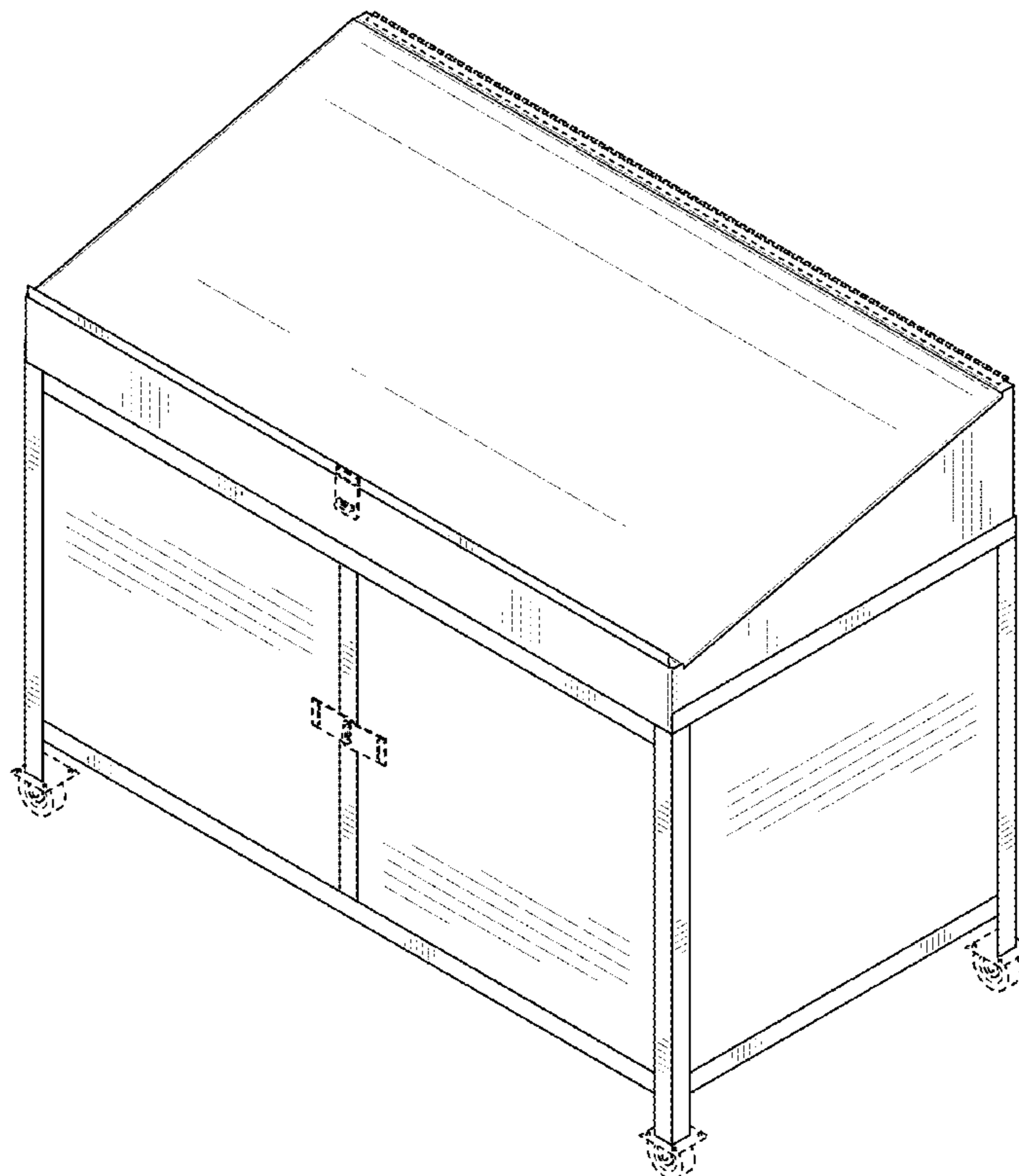

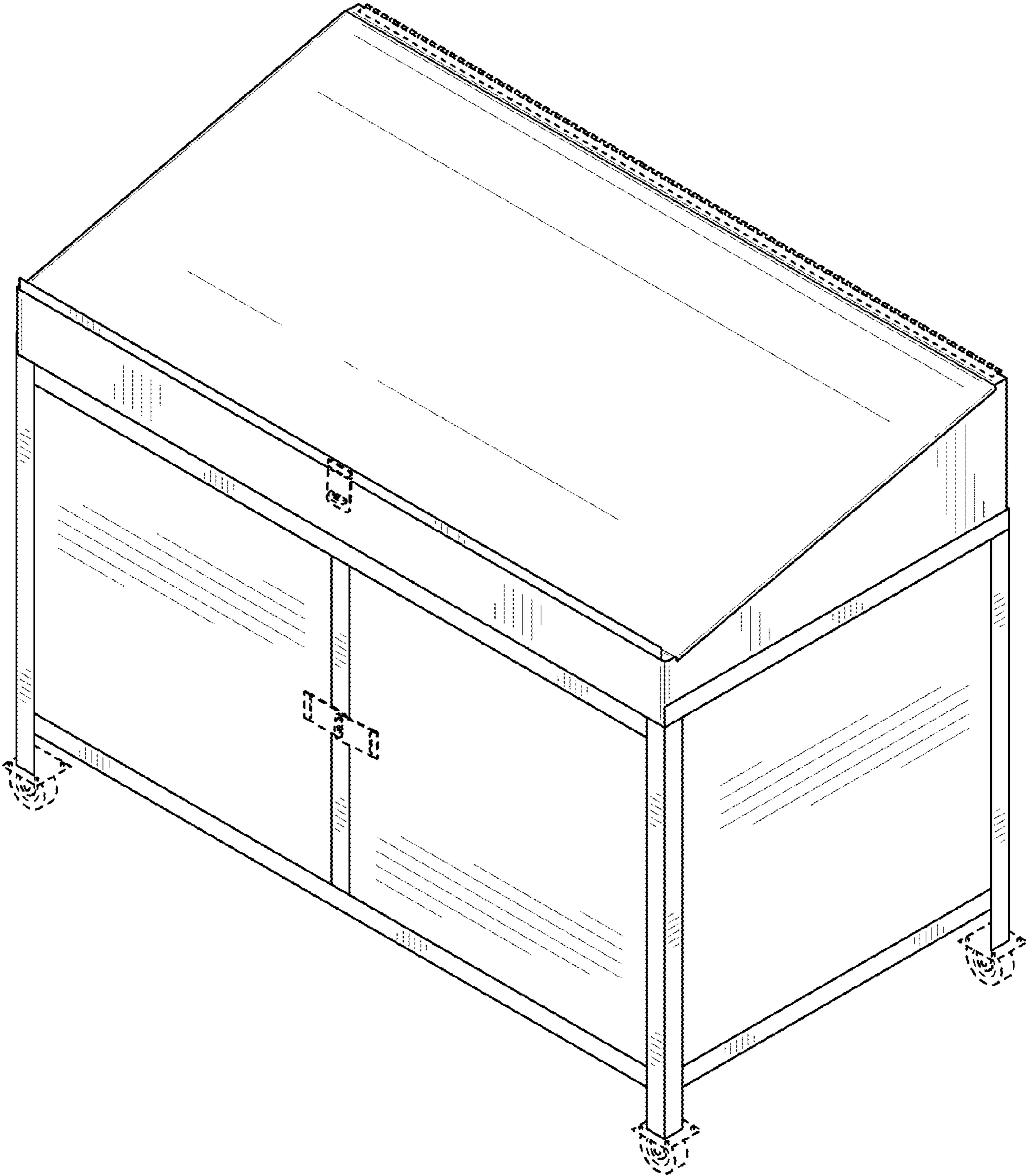

FIG. 1

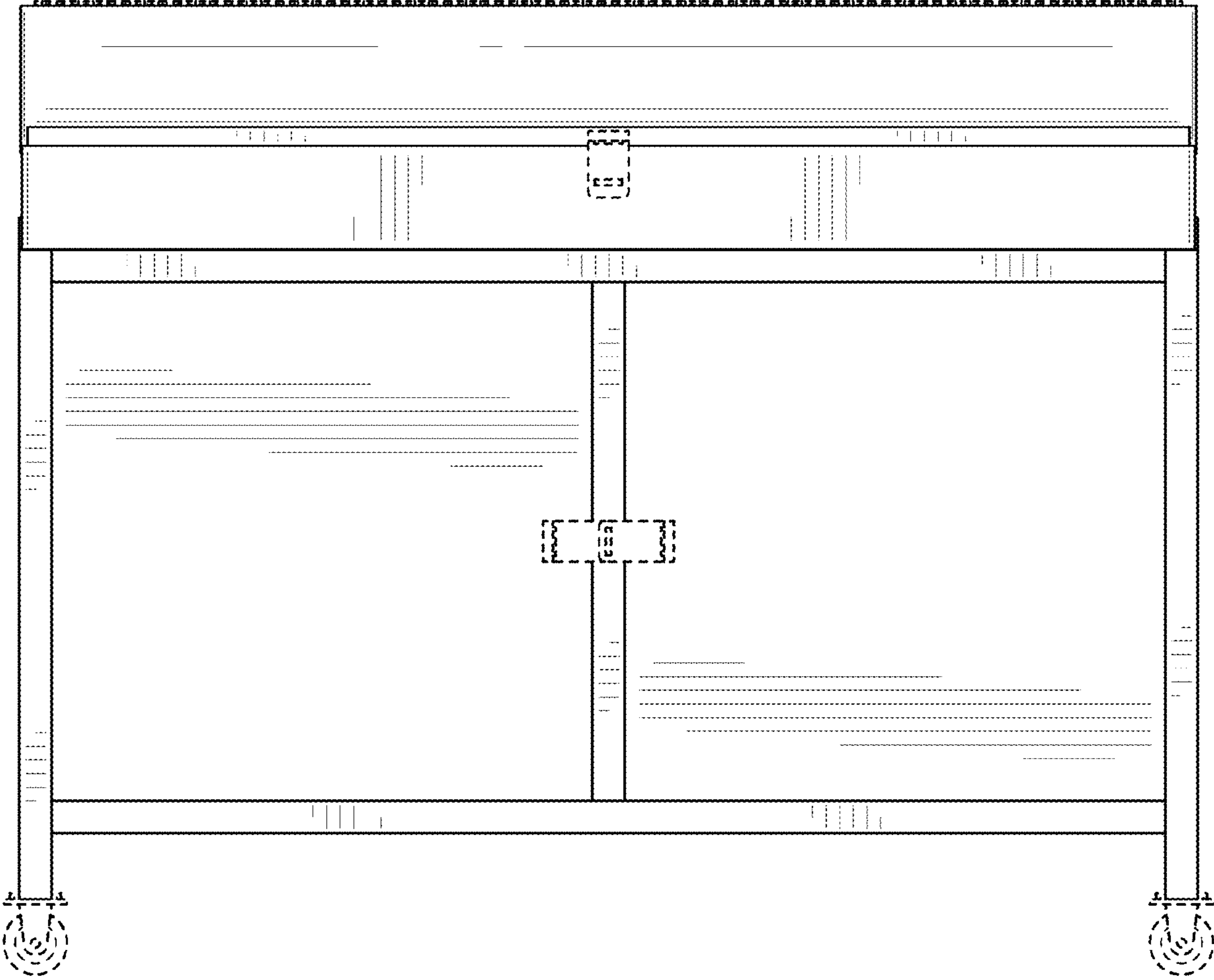

FIG. 2

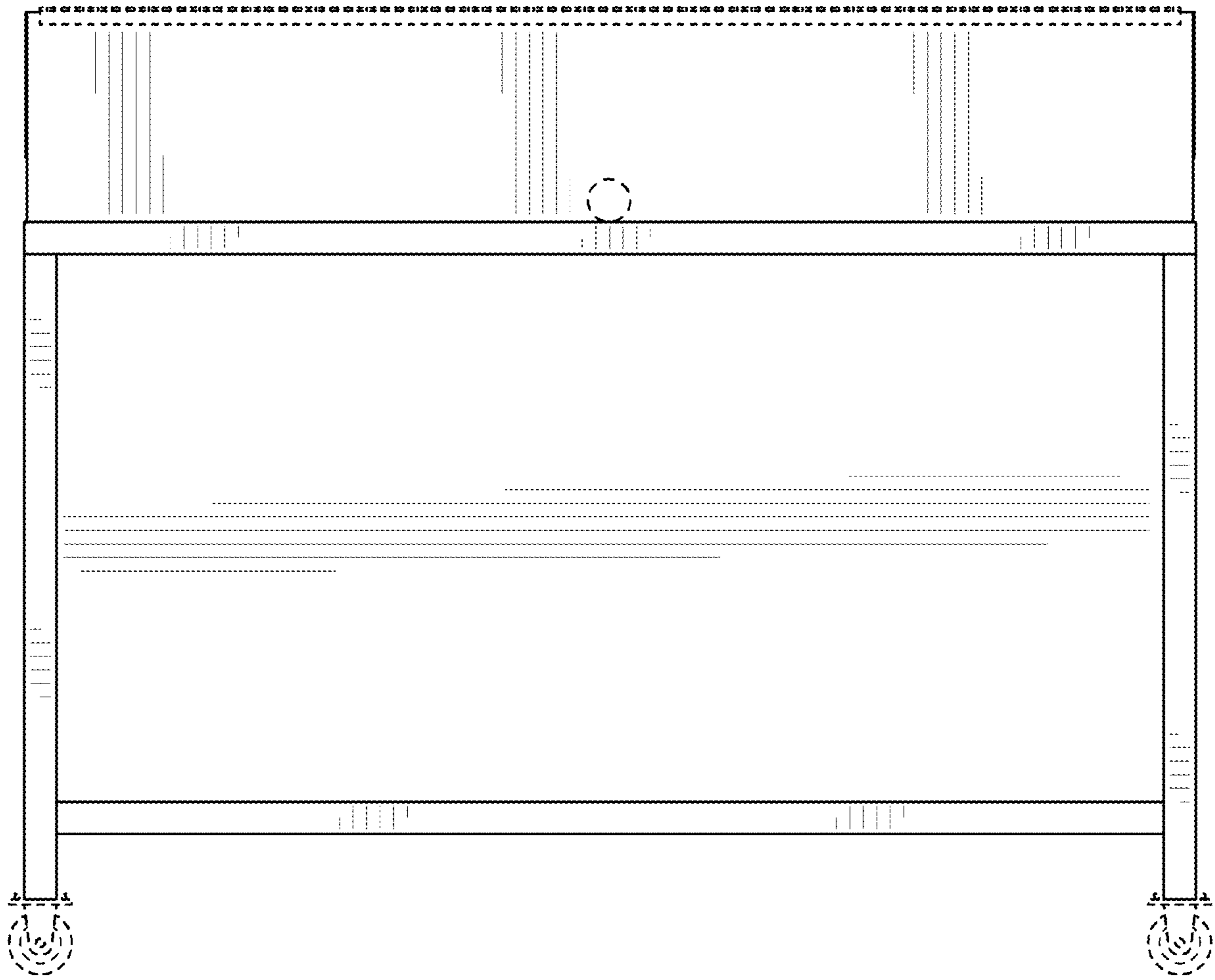

FIG. 3

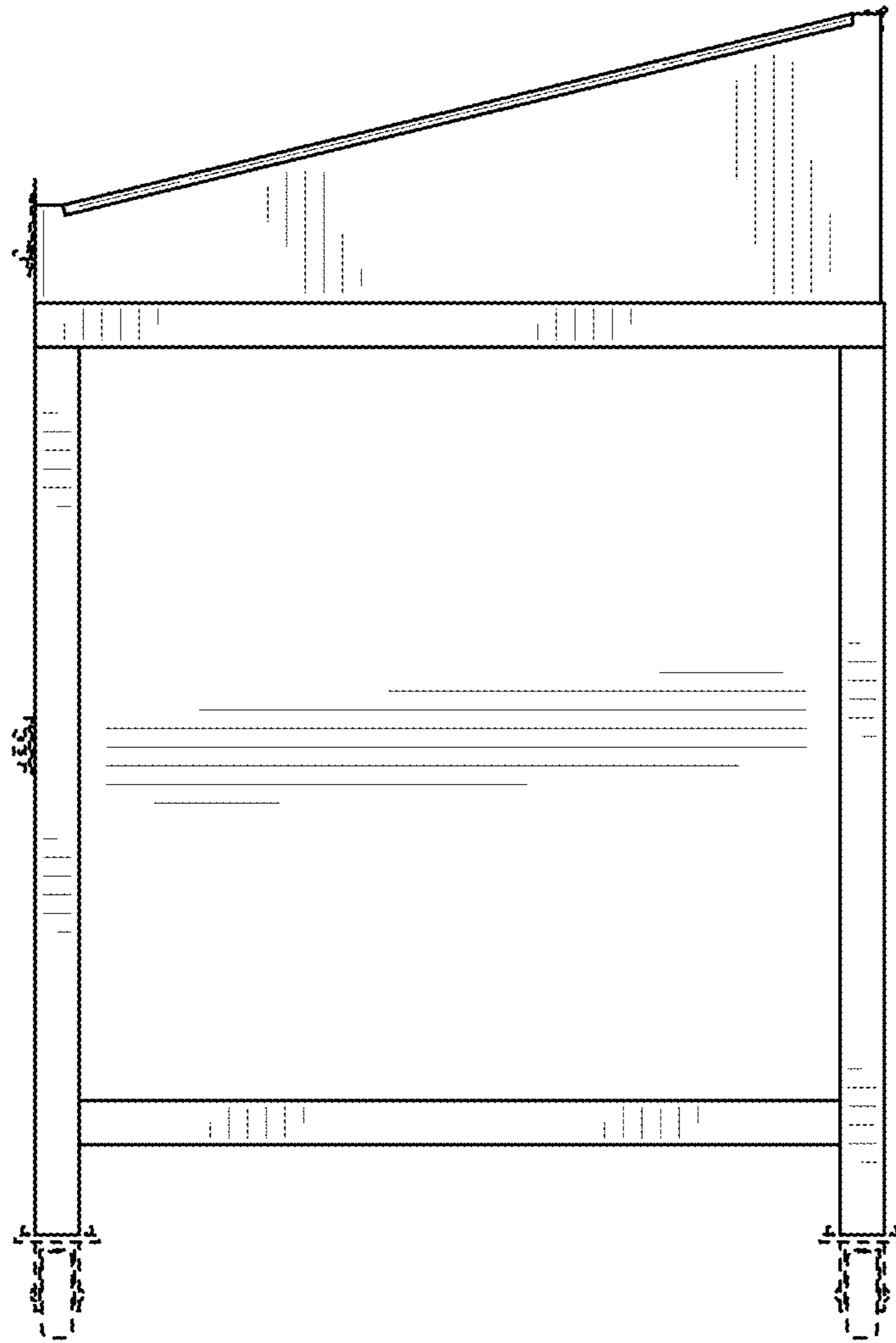

FIG. 4

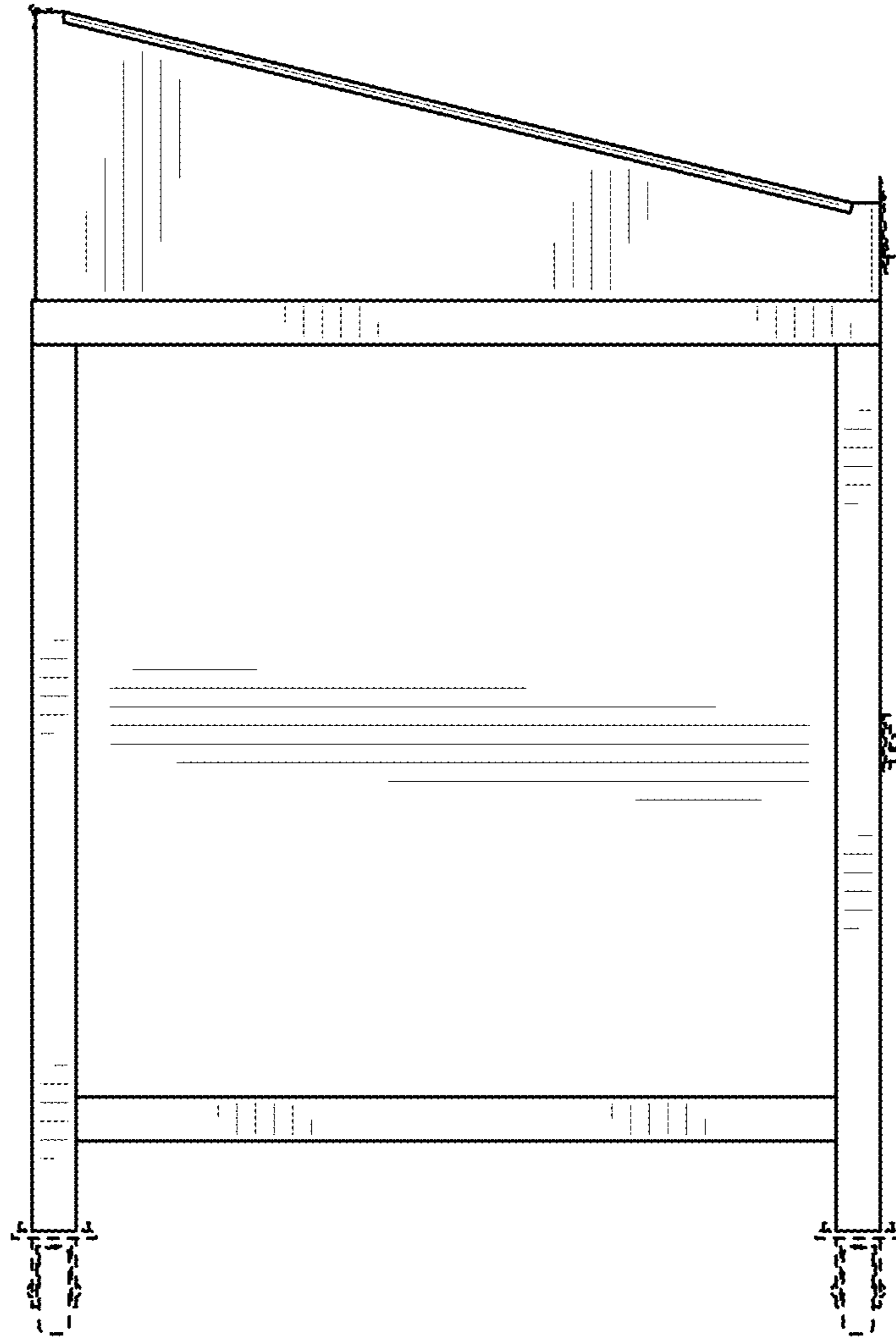

FIG. 5

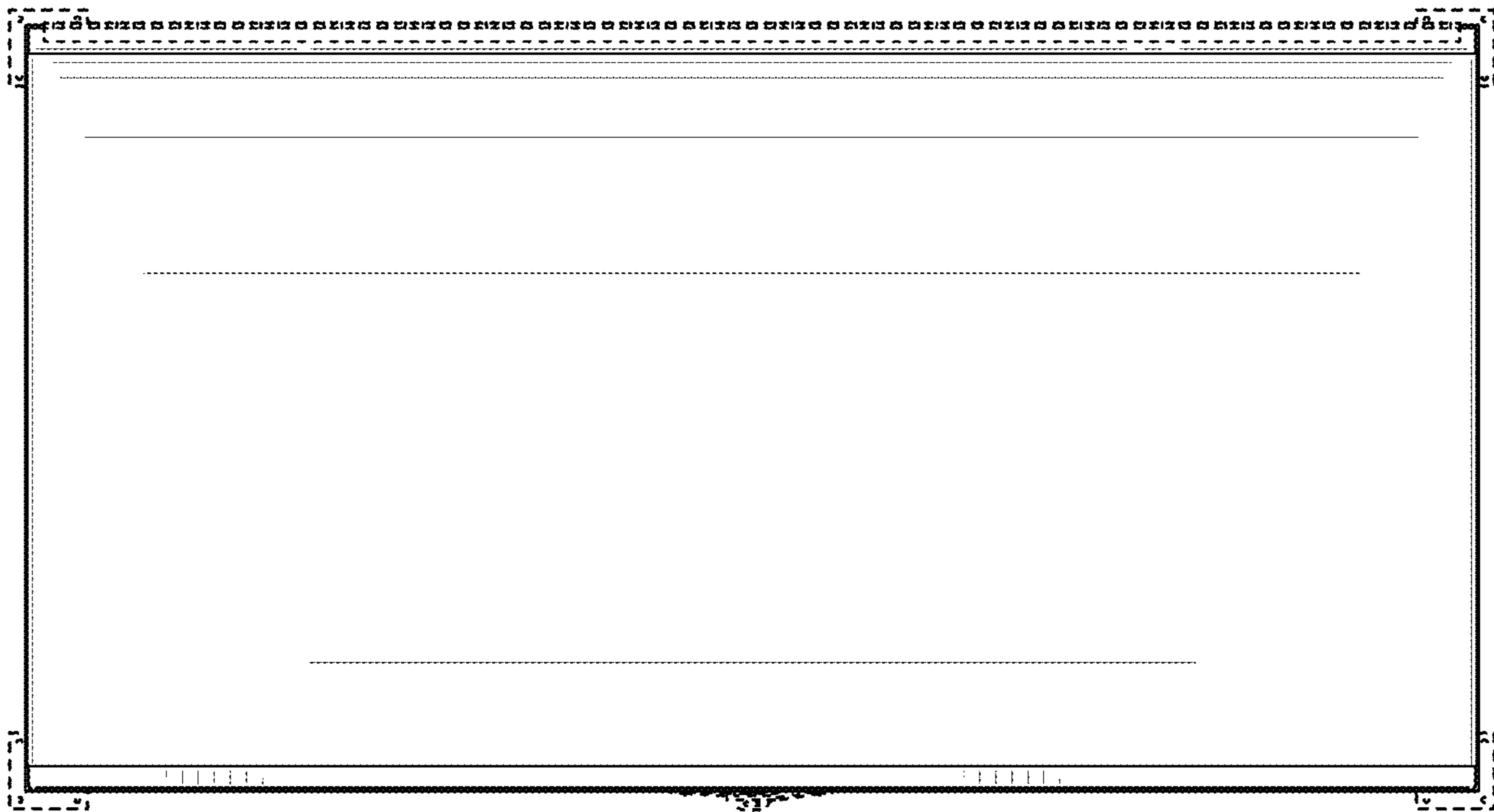

FIG. 6

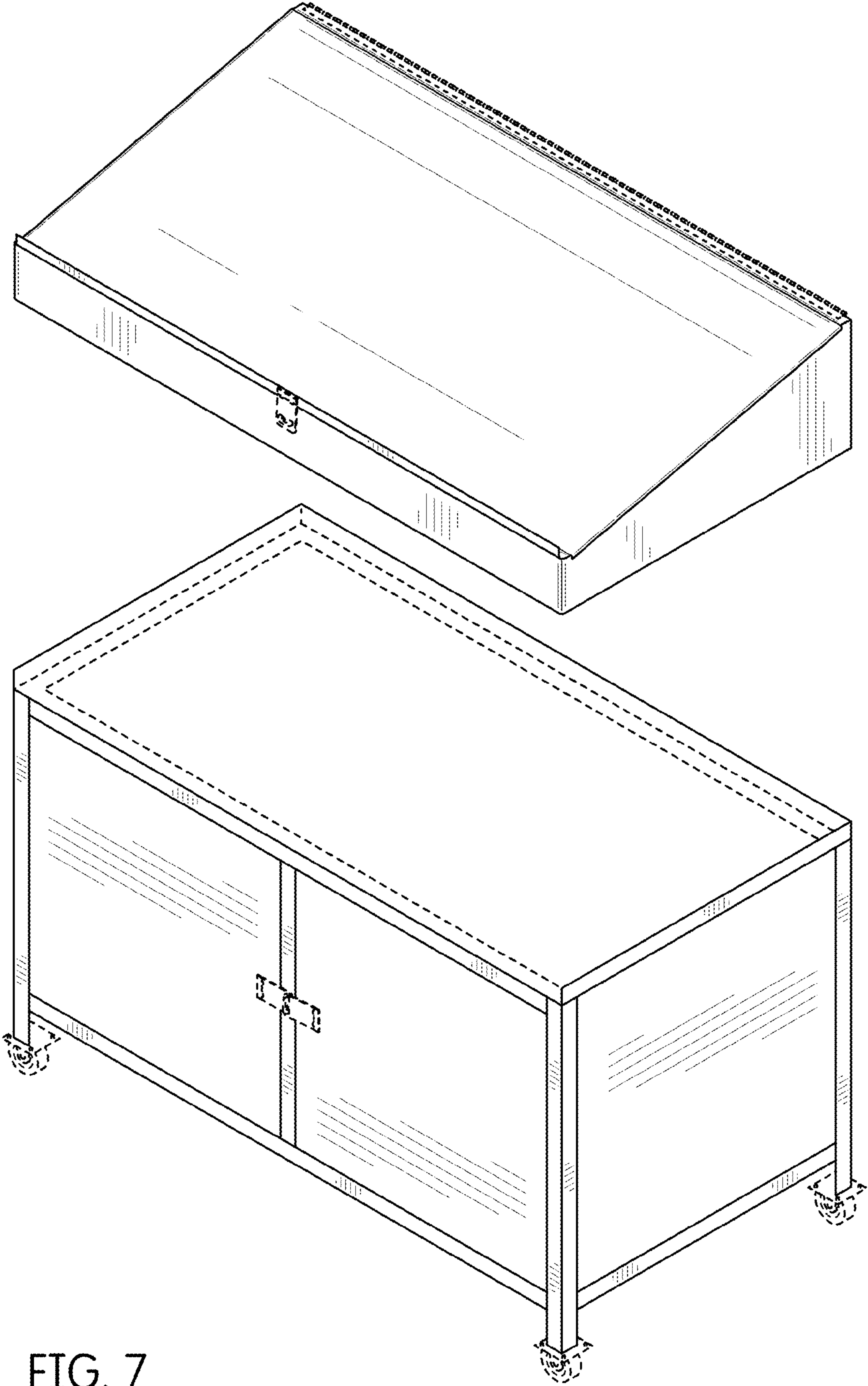

FIG. 7