



US00D970014S

(12) **United States Design Patent**  
**Speck**

(10) **Patent No.:** **US D970,014 S**

(45) **Date of Patent:** **\*\* Nov. 15, 2022**

(54) **TABLE**

(71) Applicant: **Bayerische Motoren Werke  
Aktiengesellschaft, Munich (DE)**

(72) Inventor: **Johannes-Markus Speck, Los Angeles,  
CA (US)**

(73) Assignee: **Bayerische Motoren Werke  
Aktiengesellschaft, Munich (DE)**

(\*\*) Term: **15 Years**

(21) Appl. No.: **29/754,578**

(22) Filed: **Oct. 13, 2020**

(51) **LOC (13) Cl.** ..... **24-02**

(52) **U.S. Cl.**  
USPC ..... **D24/183**

(58) **Field of Classification Search**  
USPC ..... D24/107, 158–161, 171, 183–184, 188,  
D24/190–191, 200, 201, 211, 215;  
D6/336–337, 382, 383, 384, 392, 393,  
D6/595–596, 601, 604–605, 718;  
D21/675, 676, 686, 694, 689  
CPC ..... A61M 16/101; A61H 1/00; A61G 13/10;  
A61G 13/1235; A61G 2210/50; A61B  
6/04; A61B 6/0407; A61B 6/0487; A61F  
5/3723; A61F 5/3761  
See application file for complete search history.

(56) **References Cited**

**U.S. PATENT DOCUMENTS**

D164,759 S \* 10/1951 Bartolucci ..... D24/215  
D196,411 S \* 9/1963 Larson ..... D24/215

D335,001 S \* 4/1993 Drake ..... D24/183  
D511,912 S \* 11/2005 Blonder ..... D6/691.4  
D552,738 S \* 10/2007 Helfet ..... D24/183  
D727,509 S \* 4/2015 Tan ..... D24/159  
D832,011 S \* 10/2018 Hughes ..... D6/691.5  
D855,189 S \* 7/2019 Doerrfuss ..... D24/183  
D865,971 S \* 11/2019 Doerrfuss ..... D24/183  
11,202,683 B2 \* 12/2021 Tse ..... A61G 13/06  
2019/0083183 A1 \* 3/2019 Moll ..... A61B 50/10  
2021/0220073 A1 \* 7/2021 Hofberger ..... A61B 90/57

\* cited by examiner

*Primary Examiner* — Omeed Agilee

(74) *Attorney, Agent, or Firm* — Crowell & Moring LLP

(57) **CLAIM**

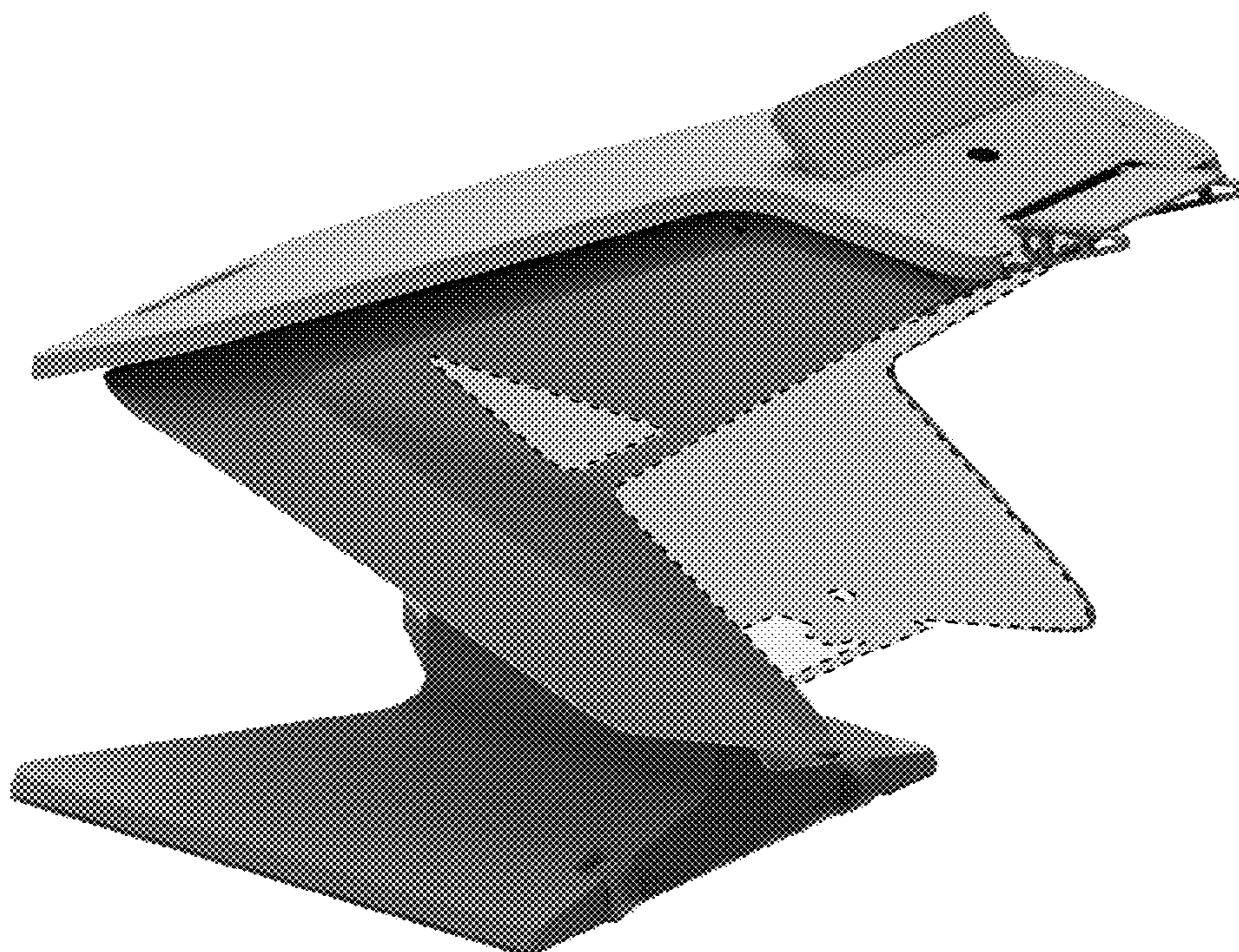
The ornamental design for a table, as shown and described.

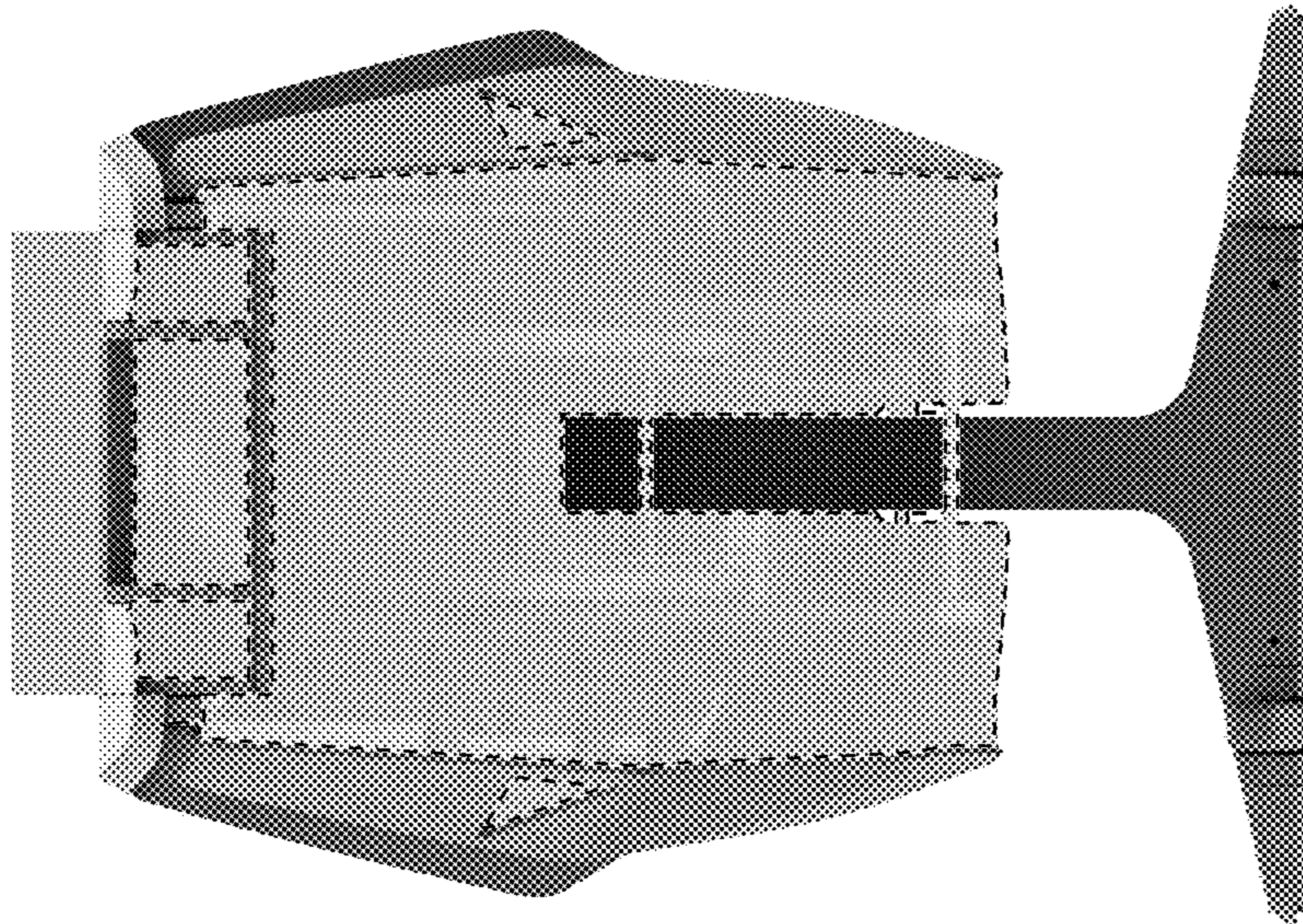
**DESCRIPTION**

FIG. 1 is a front view of a table according to the design;  
FIG. 2 is a right, front perspective view thereof;  
FIG. 3 is a left, side perspective view thereof;  
FIG. 4 is a right side view thereof;  
FIG. 5 is a left side view thereof;  
FIG. 6 is a top view thereof;  
FIG. 7 is a bottom view thereof; and,  
FIG. 8 is a rear view thereof.

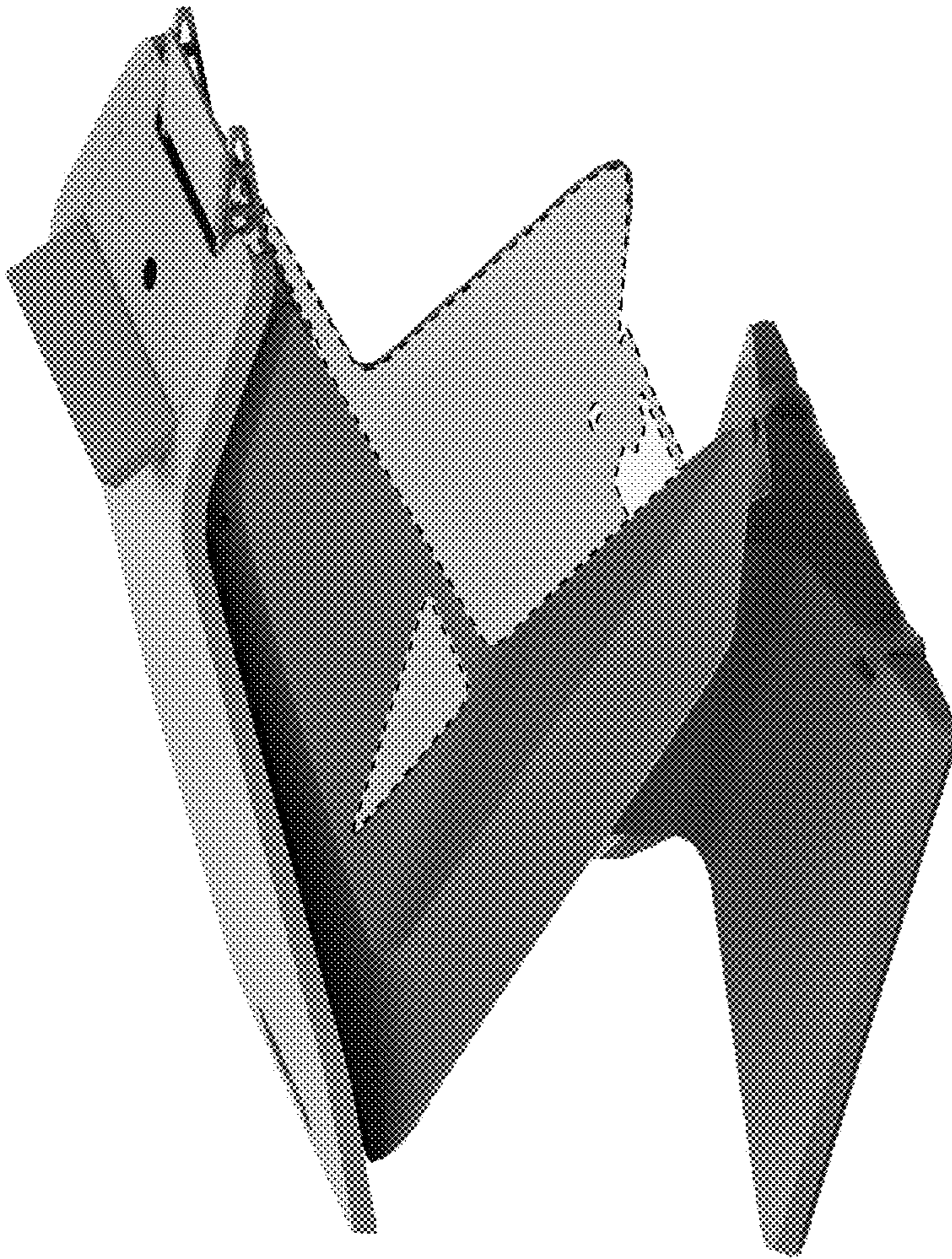
The broken lines in the drawings and the lightened areas within the broken lines illustrate portions of the table that form no part of the claimed design.

**1 Claim, 8 Drawing Sheets**

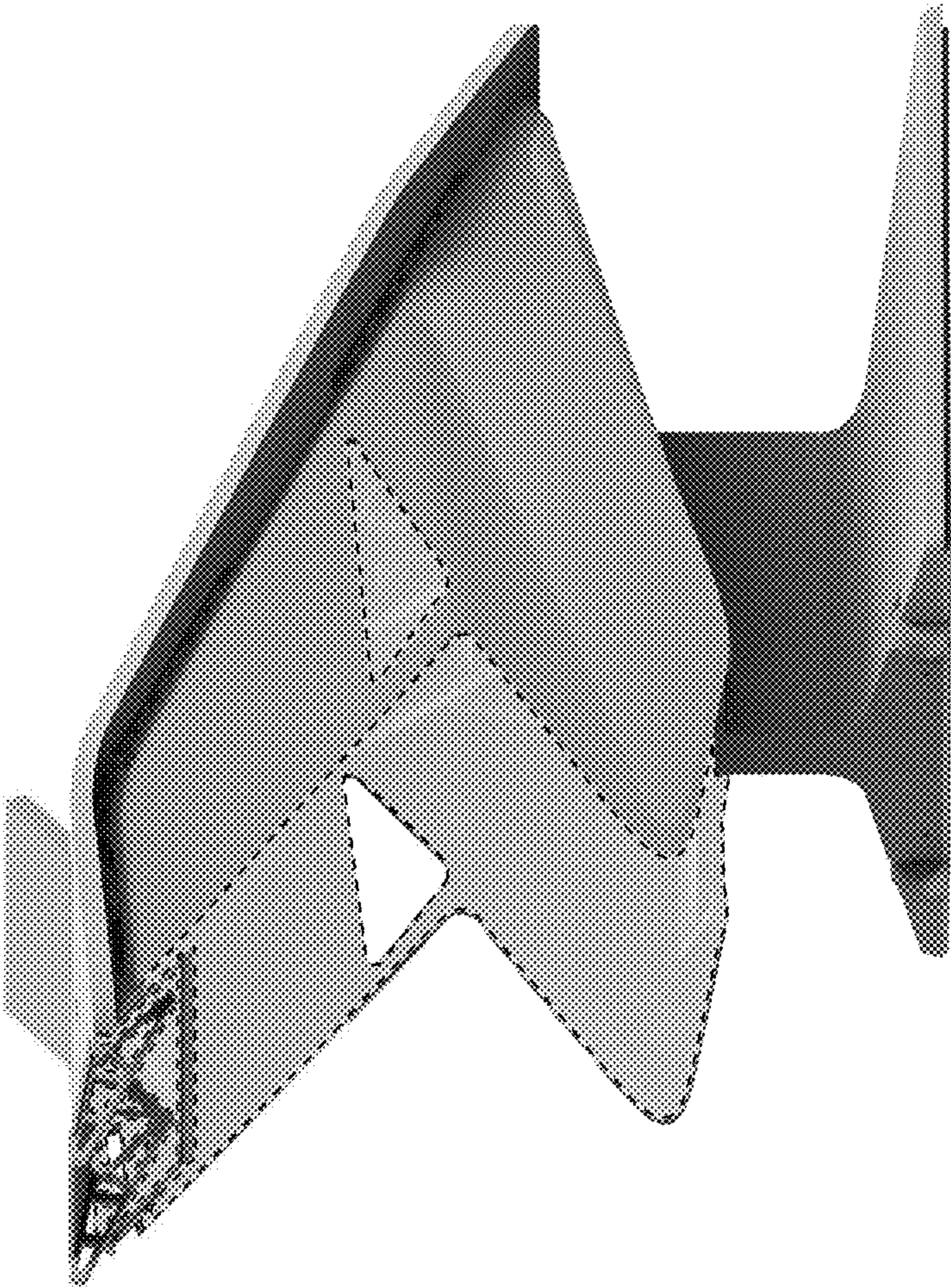




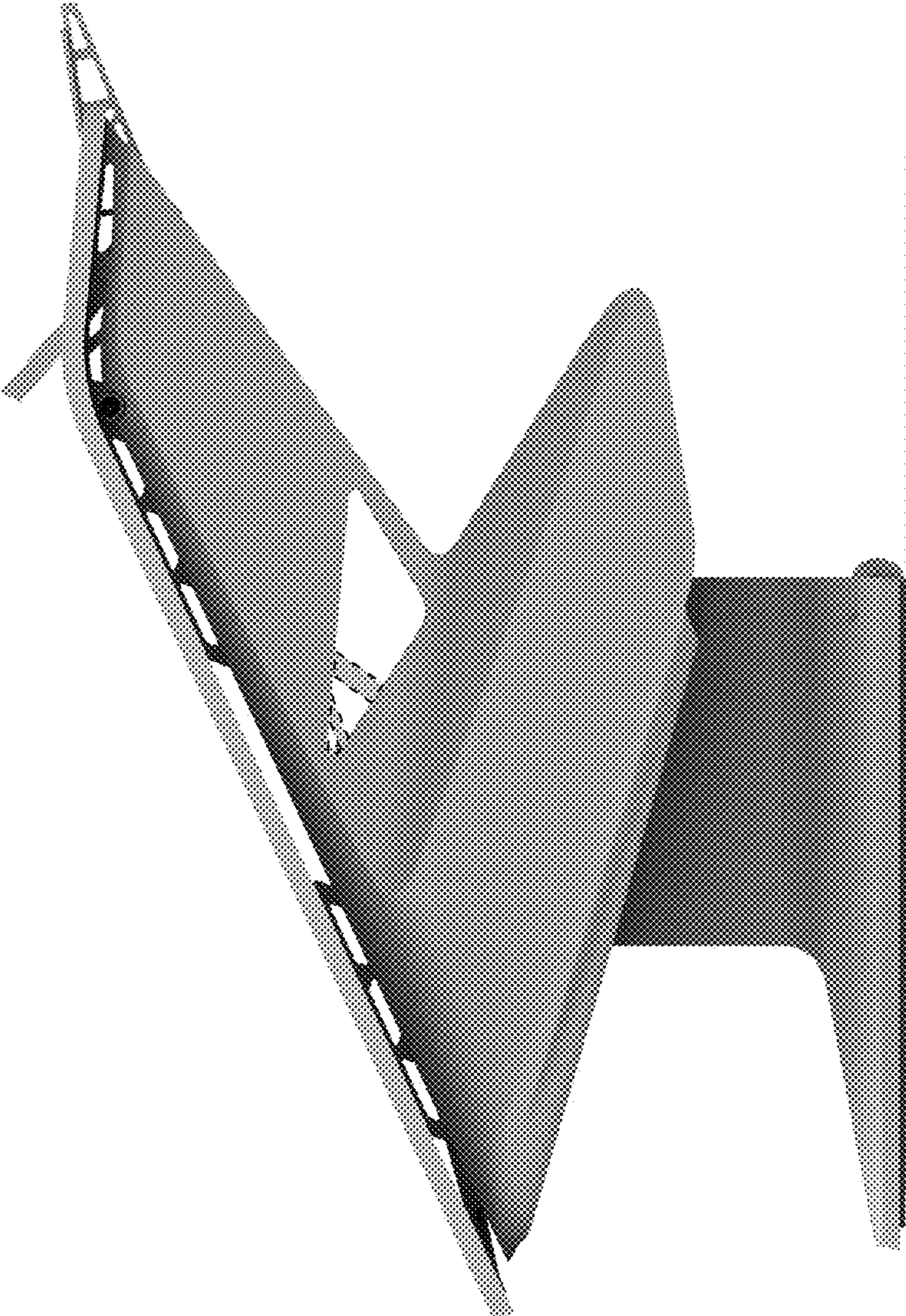
**FIG. 1**



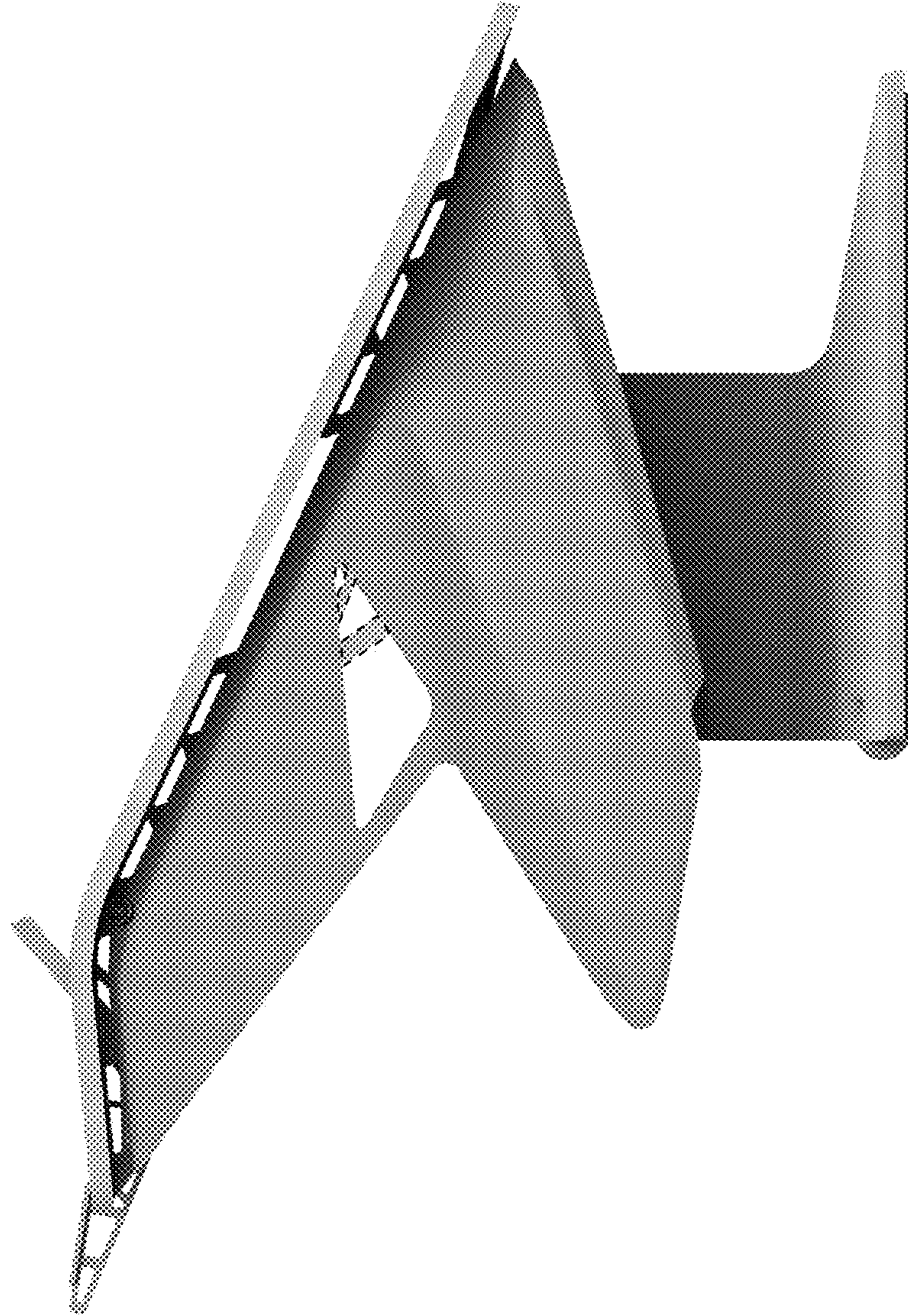
**FIG. 2**



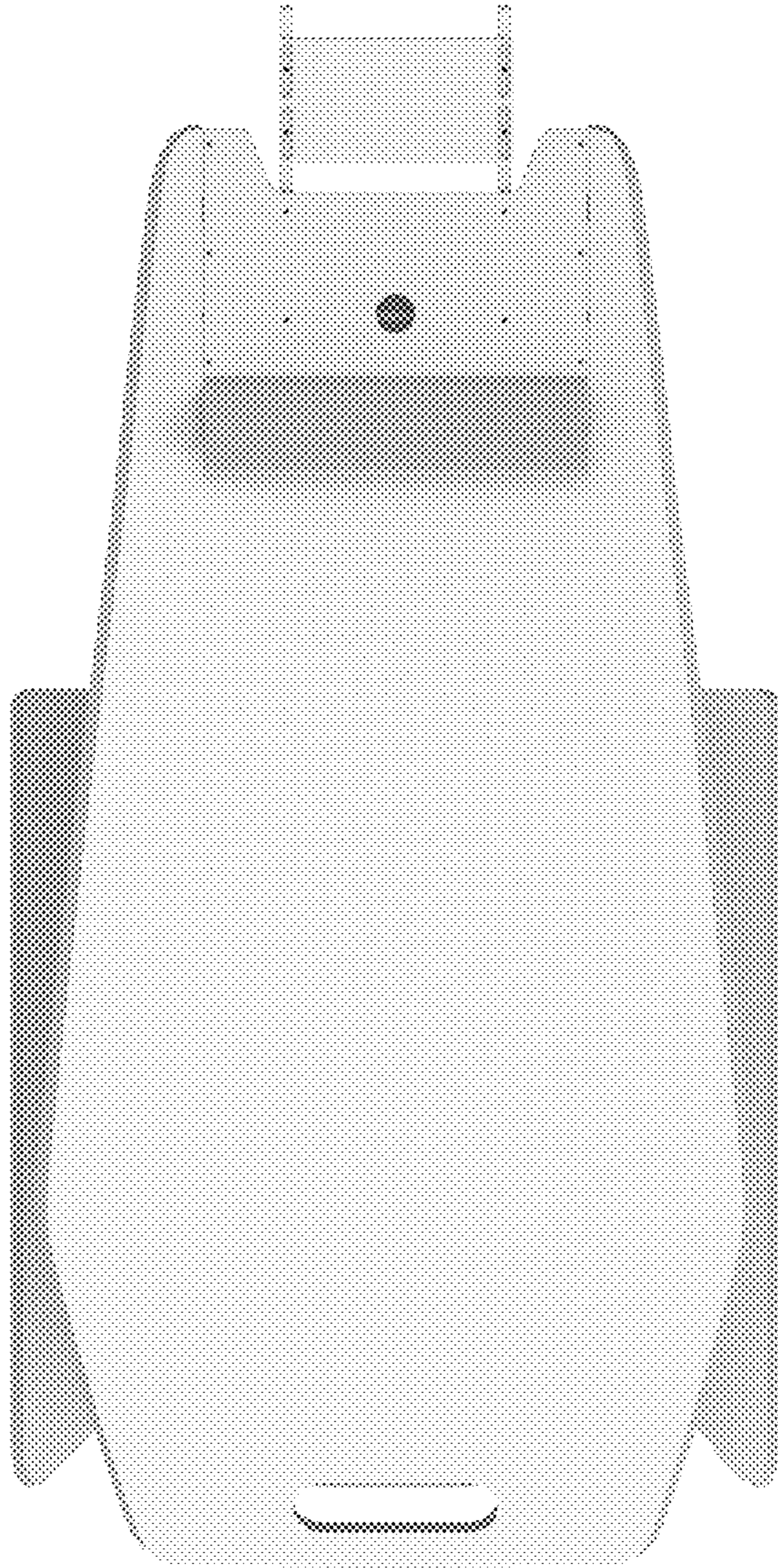
**FIG. 3**



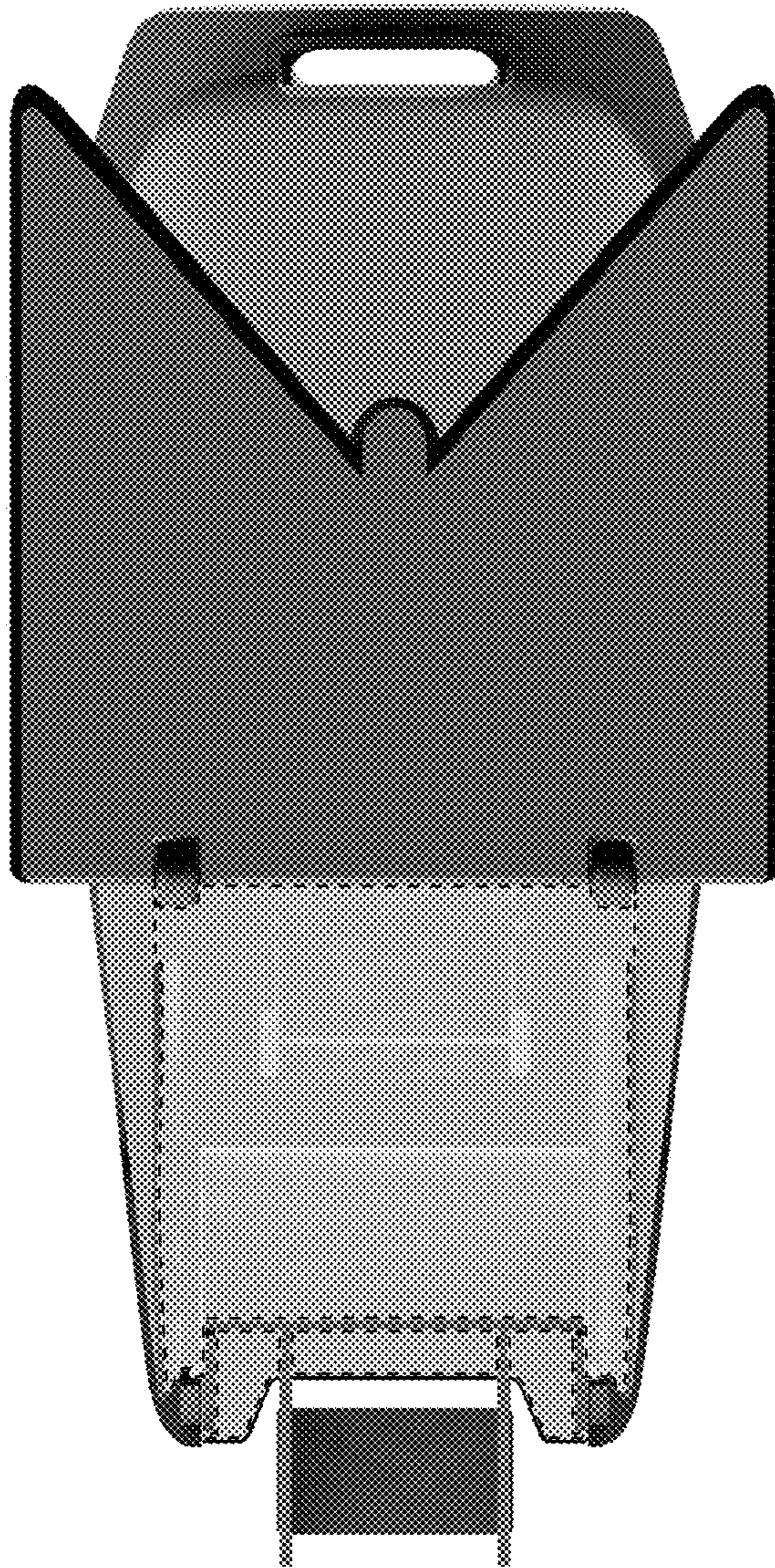
**FIG. 4**



**FIG. 5**

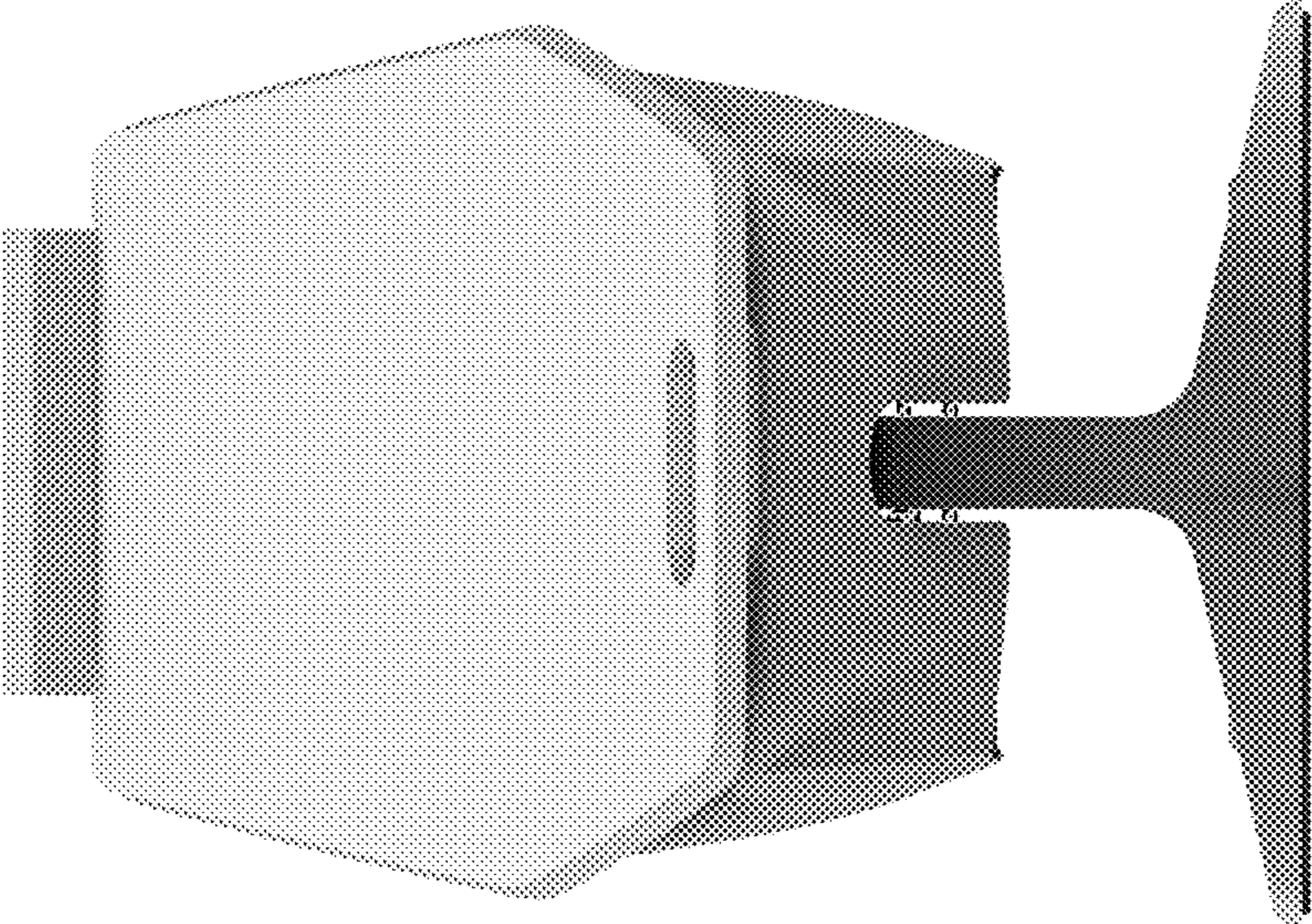


**FIG. 6**



**FIG. 7**





**FIG. 8**