



US00D970009S

(12) **United States Design Patent**
Bohler

(10) **Patent No.:** **US D970,009 S**

(45) **Date of Patent:** **** Nov. 15, 2022**

(54) **OPHTHALMIC FLUID DISPENSER**

(71) Applicant: **Elliott Bohler**, Fayetteville, NC (US)

(72) Inventor: **Elliott Bohler**, Fayetteville, NC (US)

(**) Term: **15 Years**

(21) Appl. No.: **29/845,240**

(22) Filed: **Jul. 6, 2022**

(51) **LOC (13) Cl.** **24-02**

(52) **U.S. Cl.**
USPC **D24/150**

(58) **Field of Classification Search**
USPC D24/150, 222, 115, 120; D9/726, 688,
D9/732, 415, 448, 418
CPC A61F 9/0026; A61J 11/045; A61B 50/362;
B01L 3/505; B05B 11/0097

See application file for complete search history.

(56) **References Cited**

U.S. PATENT DOCUMENTS

4,471,890	A *	9/1984	Dougherty	A61F 9/0026	222/190
4,513,891	A	4/1985	Hain			
4,702,397	A	10/1987	Gortz			
4,909,801	A *	3/1990	Casey	A61F 9/0026	604/300
D358,466	S *	5/1995	Harris	D24/115	
D461,892	S *	8/2002	Cohen	D24/120	
D495,946	S *	9/2004	Py	D24/150	
6,793,094	B2 *	9/2004	Turnbough	A61J 11/045	215/396
D507,752	S *	7/2005	Py	D9/688	
D516,721	S *	3/2006	Py	D9/448	

D548,616	S *	8/2007	Tsutsumi	D9/732	
D558,062	S *	12/2007	Higo	D9/732	
7,331,944	B2 *	2/2008	Py	B05B 11/0097	222/321.2
D601,039	S *	9/2009	Duquet	D9/732	
7,749,453	B2 *	7/2010	Rannikko	B01L 3/505	422/547
8,118,163	B2 *	2/2012	Alcouloumre	A61B 50/362	206/370
D682,084	S *	5/2013	Pierre	D9/415	
D692,319	S *	10/2013	Moreau	D9/726	
D695,907	S *	12/2013	Duquet	D24/222	
D696,417	S *	12/2013	Duquet	D24/222	
D696,418	S *	12/2013	Duquet	D24/222	
D852,035	S *	6/2019	Grieco	D9/418	
2013/0292414	A1	11/2013	Sutherland			

* cited by examiner

Primary Examiner — Rhea Shields

(57) **CLAIM**

The ornamental design for an ophthalmic fluid dispenser, as shown and described.

DESCRIPTION

FIG. 1 is a top, front perspective view of an ophthalmic fluid dispenser showing my new design; FIG. 2 is of a front plan view thereof; FIG. 3 is a rear plan view thereof; FIG. 4 is a left side plan view thereof; FIG. 5 is a right side plan view thereof; FIG. 6 is a top plan view thereof; FIG. 7 is a bottom plan view thereof; and, FIG. 8 is an alternative rounded edge embodiment of FIG. 1, right side plan view thereof.

1 Claim, 5 Drawing Sheets

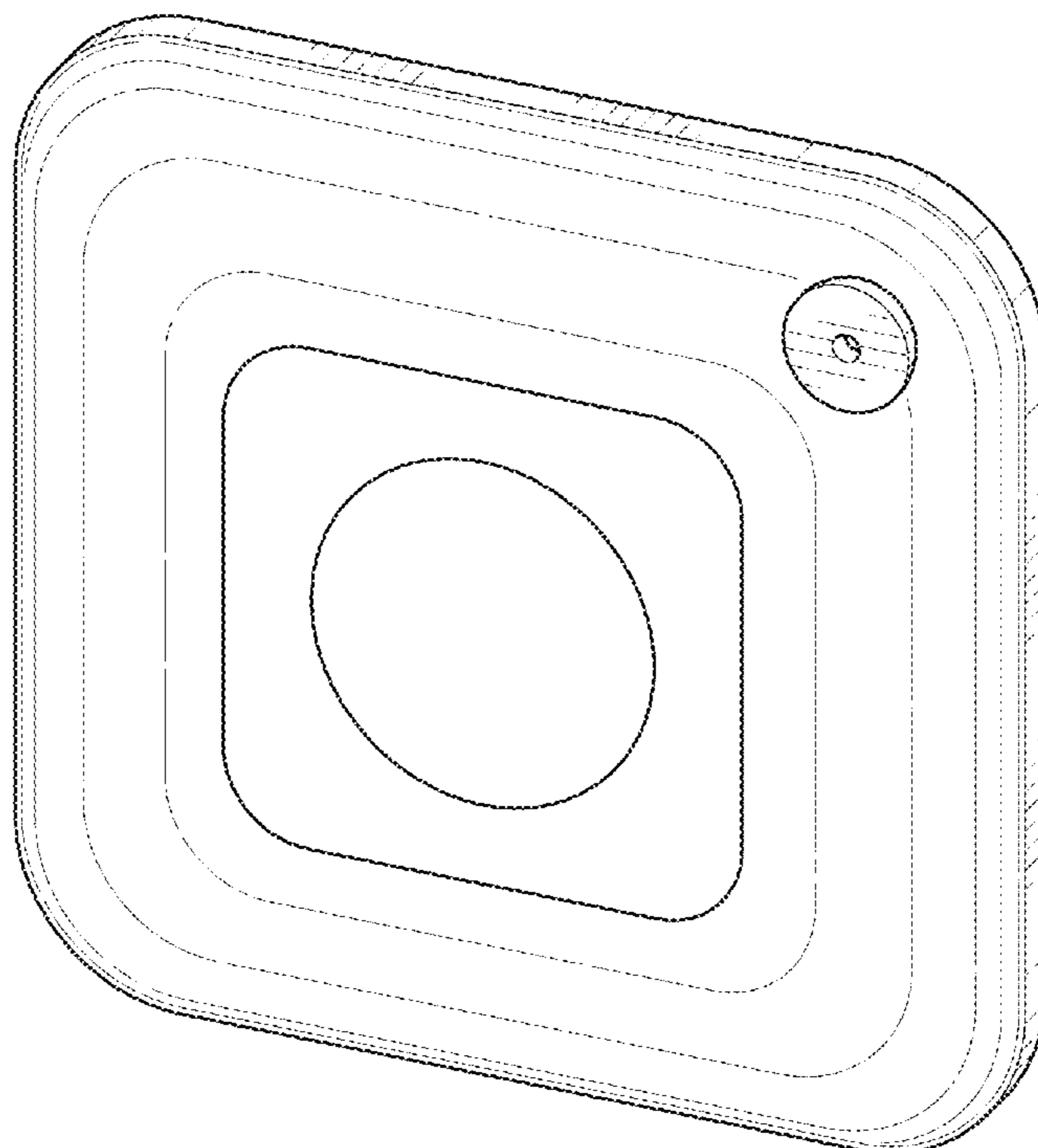

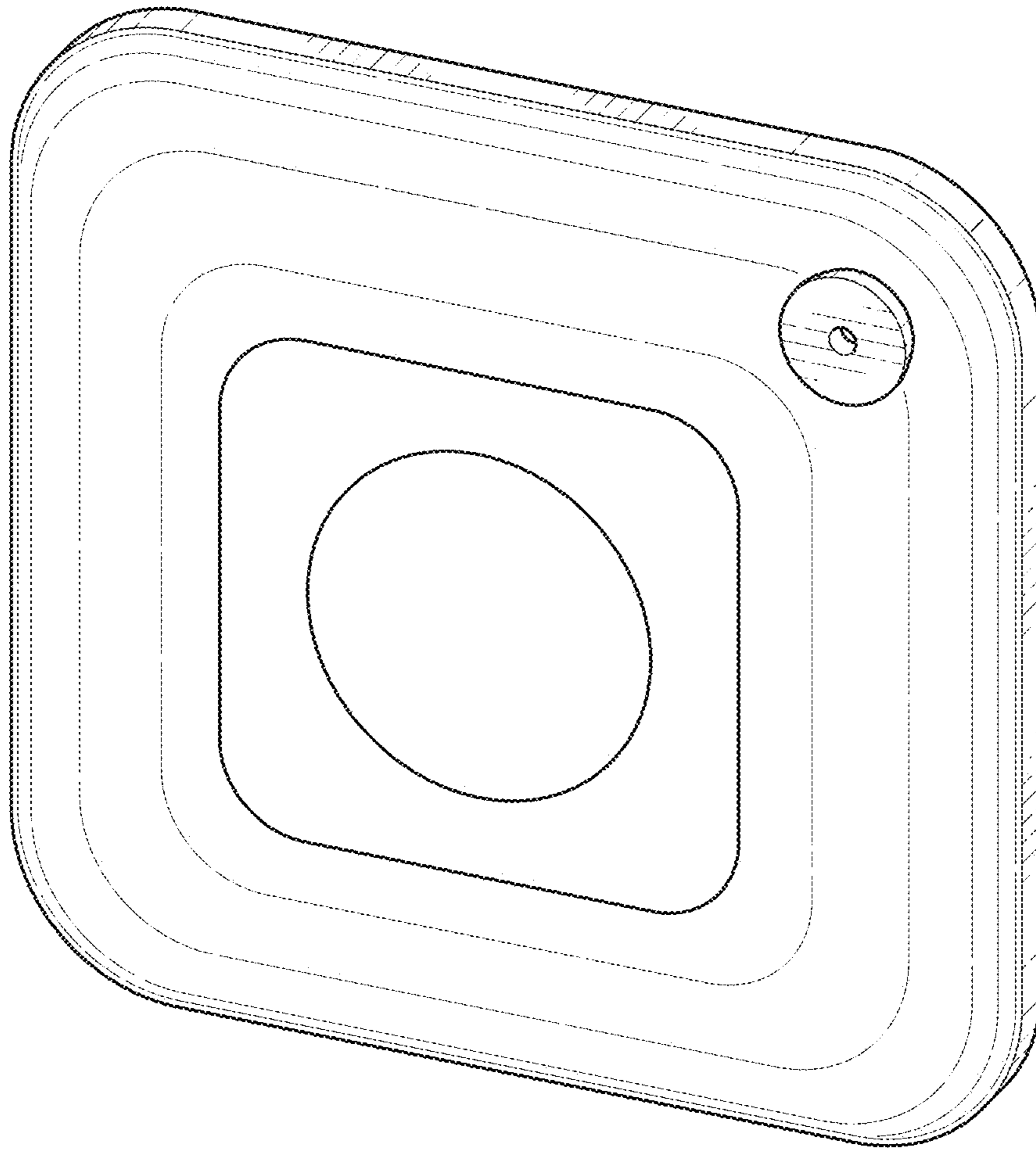

FIG. 1

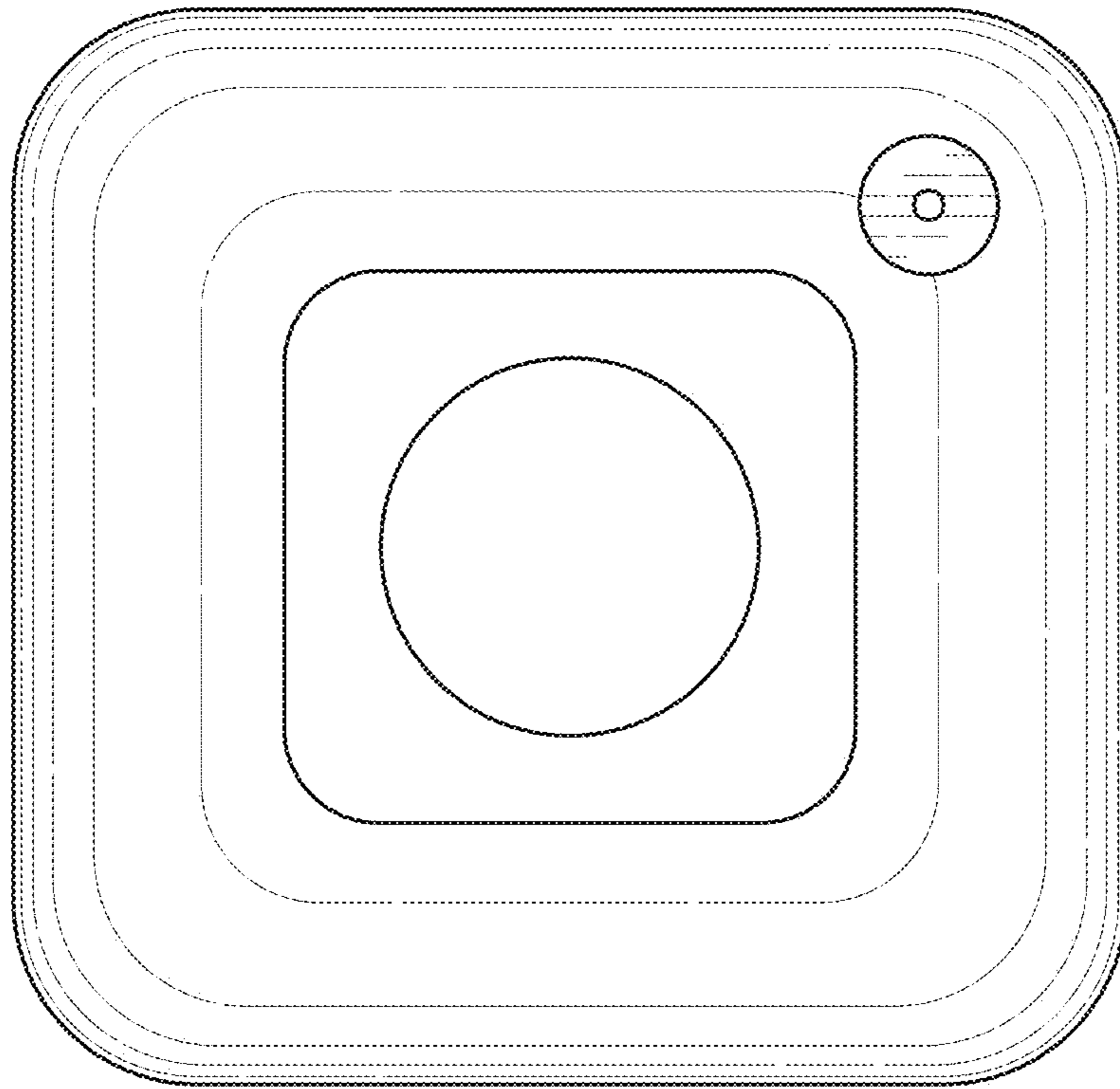

FIG. 2

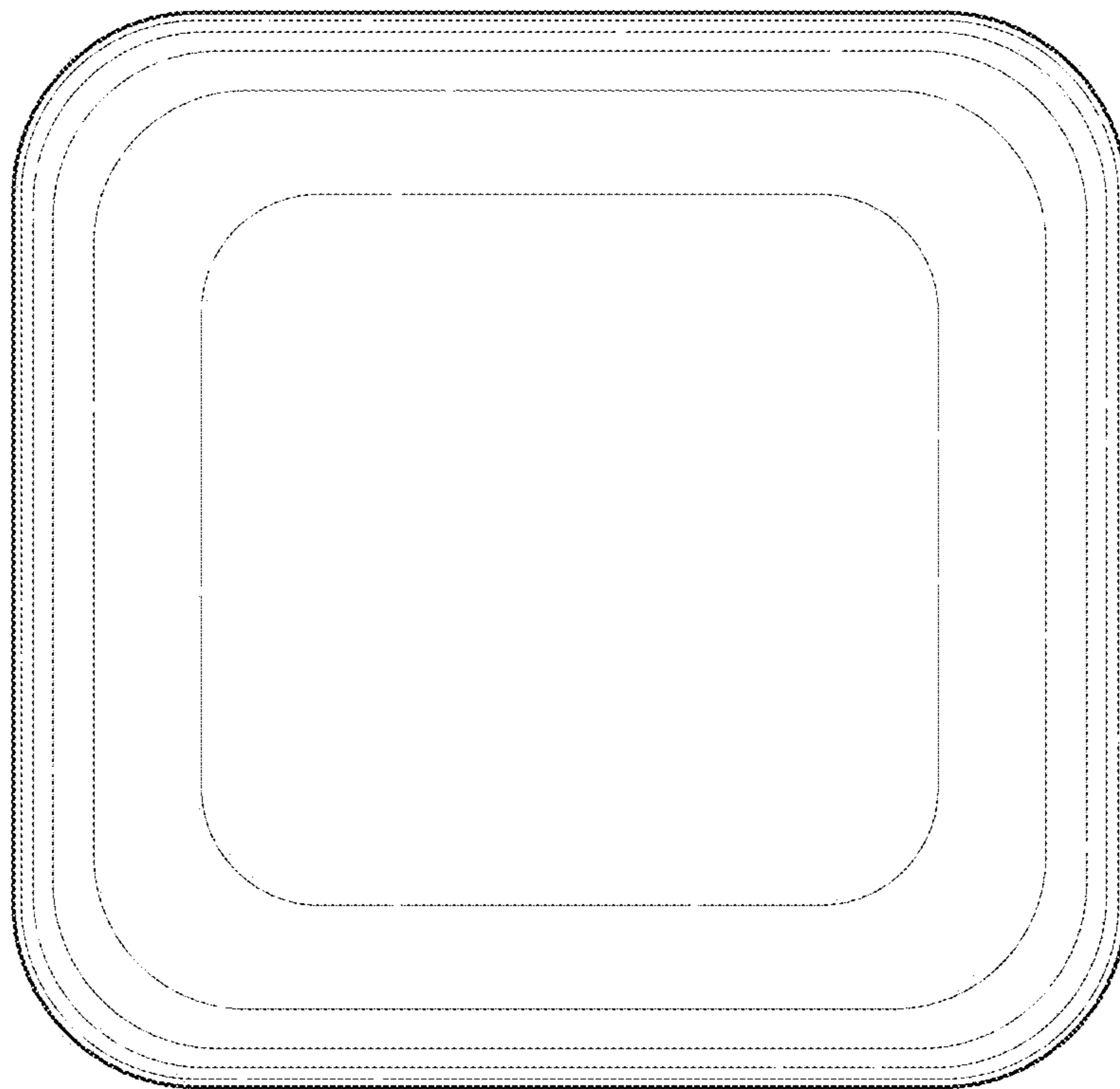

FIG. 3

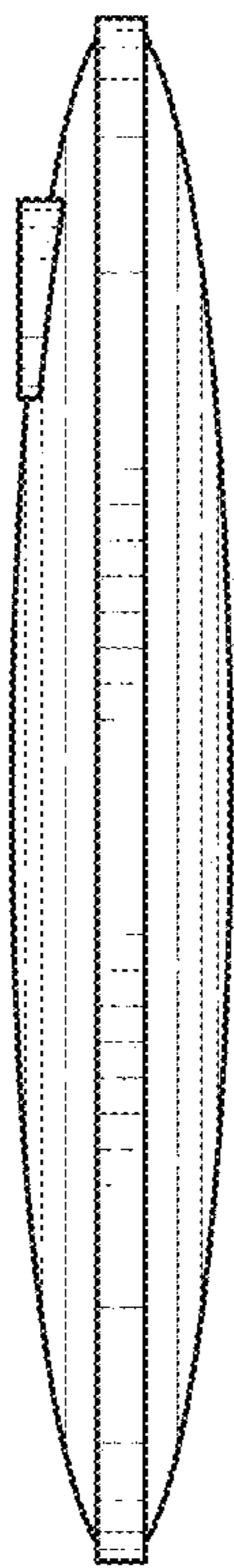

FIG. 4

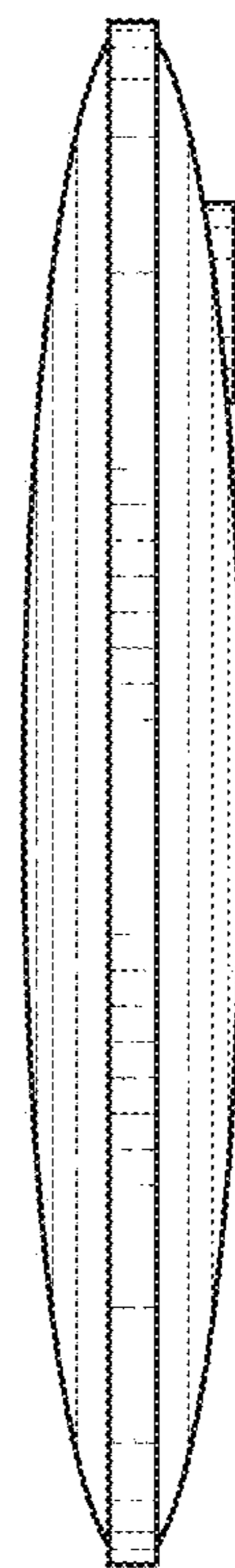

FIG. 5

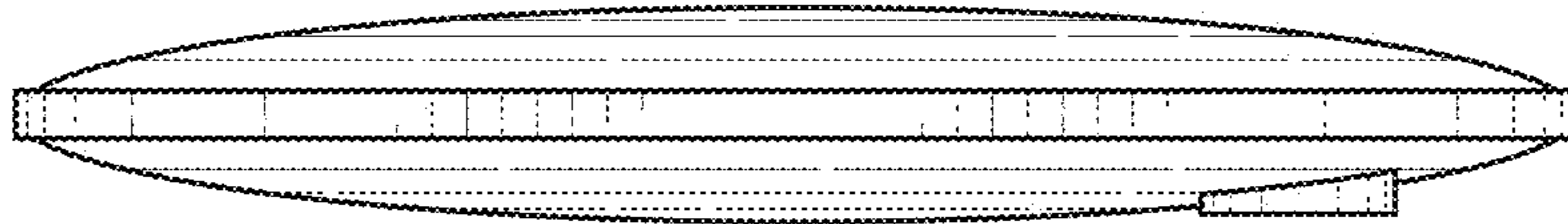

FIG. 6

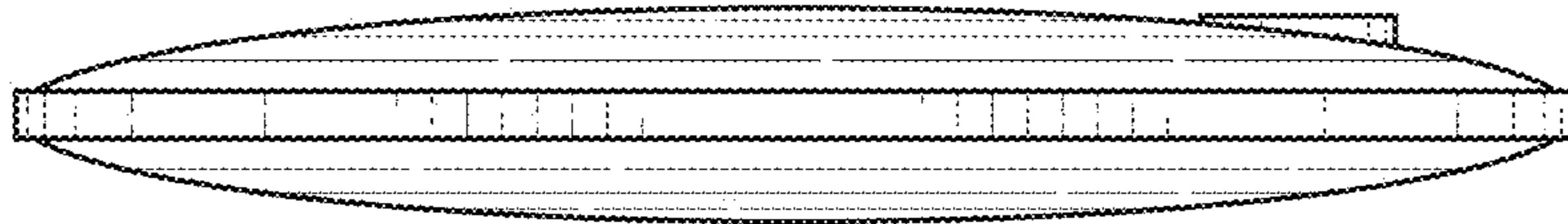

FIG. 7

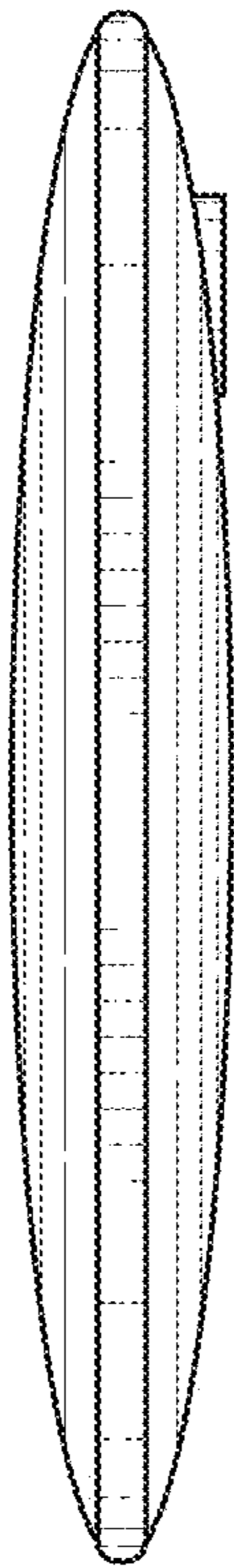

FIG. 8