



US00D969887S

(12) **United States Design Patent**
Cho et al.

(10) **Patent No.:** **US D969,887 S**

(45) **Date of Patent:** **** Nov. 15, 2022**

(54) **HANDLE FOR REFRIGERATOR**

(71) Applicant: **LG ELECTRONICS INC.**, Seoul (KR)

(72) Inventors: **Sangwoog Cho**, Seoul (KR); **Kyukwan Choi**, Seoul (KR); **Sanghun Kim**, Seoul (KR); **Seungjin Yoon**, Seoul (KR); **Sungkyong Han**, Seoul (KR)

(73) Assignee: **LG ELECTRONICS INC.**, Seoul (KR)

(**) Term: **15 Years**

(21) Appl. No.: **29/774,551**

(22) Filed: **Mar. 17, 2021**

(30) **Foreign Application Priority Data**

Sep. 18, 2020 (KR) 30-2020-0045007

(51) **LOC (13) Cl.** **15-07**

(52) **U.S. Cl.**
USPC **D15/89**

(58) **Field of Classification Search**
USPC D15/79-91; D6/661; D8/300, 316, 319, D8/320
CPC F25D 2323/021; F25D 2323/024; F25D 29/00; F25D 27/005; F25D 29/005; F25D 17/042; F25D 2325/021; F25D 11/00; F25D 11/02; F25D 11/025; F25D 23/00; F25D 23/02; F25D 23/04; F25D 23/12; F25D 23/028; F25D 25/02; F25D 25/021; F25D 25/022; F25D 25/024; F25D 25/025

See application file for complete search history.

(56) **References Cited**

U.S. PATENT DOCUMENTS

D116,736 S * 9/1939 Bulman D6/522
D681,693 S * 5/2013 Meda D15/85
D685,011 S * 6/2013 Meda D15/89

D685,013 S * 6/2013 Meda D15/89
D699,767 S * 2/2014 Yoon-jung D15/85
D718,605 S * 12/2014 Yang D15/89
D736,275 S * 8/2015 Kim D15/89
D742,435 S * 11/2015 Kim D15/89
D745,577 S * 12/2015 Kim D15/89
D745,578 S * 12/2015 Kim D15/89

(Continued)

OTHER PUBLICATIONS

Samsung, 11.4 cu. ft. Column Refrigerator RZ11T747441/AA, (site visited Feb. 6, 2022), Samsung.com, URL:<https://www.samsung.com/us/business/home-appliances/refrigerators/bespoke/11-4-cu-ft-bespoke-flex-column-refrigerator-with-customizable-colors-and-flexible-design-in-navy-glass-rz11t747441-aa/> (Year: 2022).*

(Continued)

Primary Examiner — Calvin E Vansant

Assistant Examiner — Mark T. Philipps

(74) *Attorney, Agent, or Firm* — Birch, Stewart, Kolasch & Birch, LLP

(57) **CLAIM**

The ornamental design for a handle for refrigerator, as shown and described.

DESCRIPTION

FIG. 1 is a front perspective view of the handle for refrigerator showing our new design;
FIG. 2 is a front view thereof;
FIG. 3 is a back view thereof;
FIG. 4 is a left side view thereof;
FIG. 5 is a right side view thereof;
FIG. 6 is a top plan view thereof;
FIG. 7 is a bottom plan view thereof; and,
FIG. 8 is a perspective view showing the state of use that the front panel of the handle for refrigerator has been separated from the claimed design for clarity.
The broken lines depict portions of the handle for refrigerator that form no part of the claimed design.

1 Claim, 8 Drawing Sheets

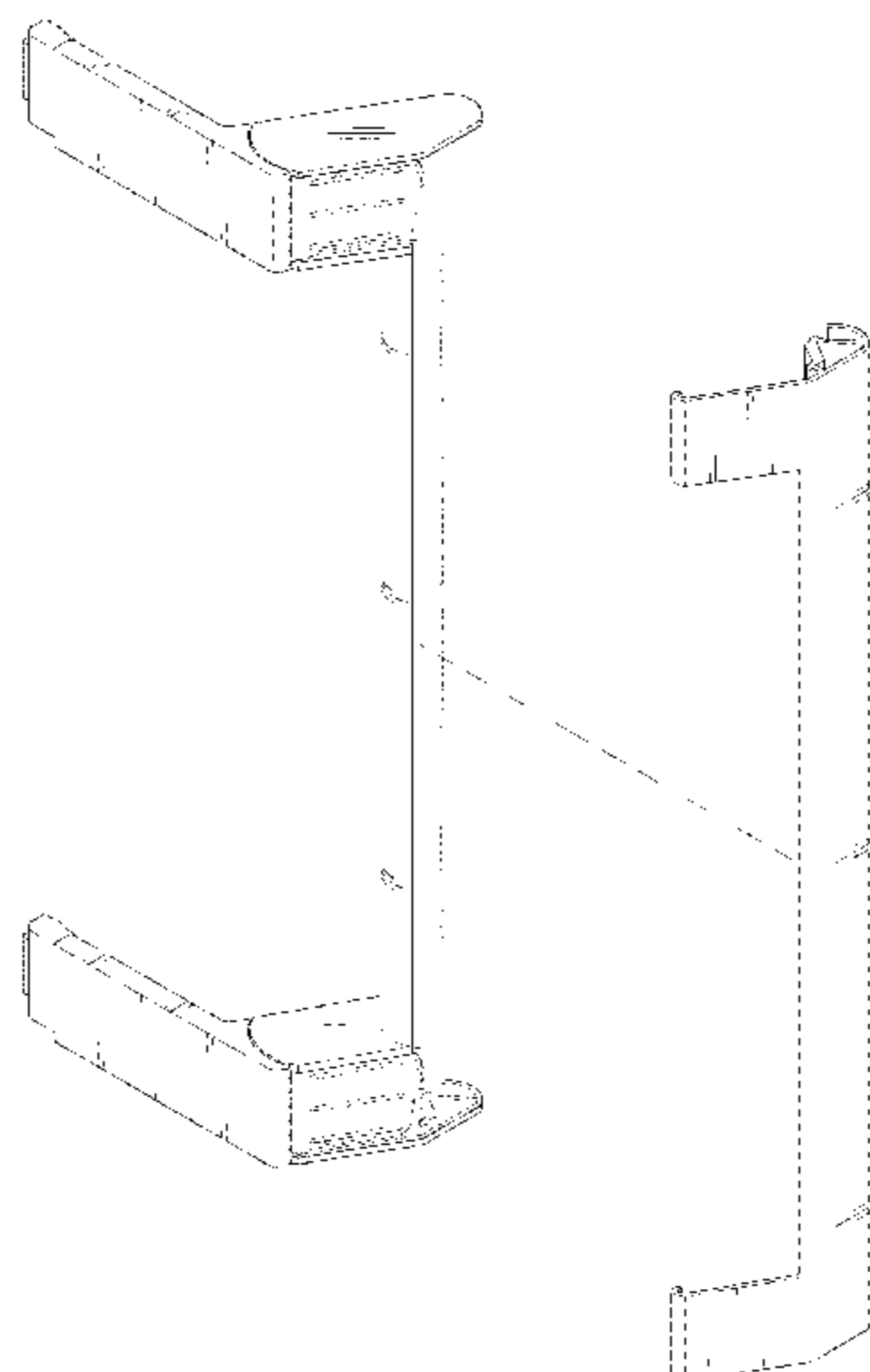

(56)

References Cited

U.S. PATENT DOCUMENTS

D745,579	S	*	12/2015	Kim	D15/89
D746,880	S	*	1/2016	Kim	D15/89
D820,887	S	*	6/2018	Lee	D15/88
D825,619	S	*	8/2018	Lee	D15/81
D853,218	S	*	7/2019	Lee	D8/315
D921,063	S	*	6/2021	Lee	D15/89

OTHER PUBLICATIONS

LG Electronics, LROFC1104V Counter Depth Column Refrigerator, (site visited Feb. 6, 2022), LG.com website, URL:<https://www.lg.com/ca_en/refrigerators/lg-lrofc1104v> (Year: 2022).*

* cited by examiner

FIG. 1

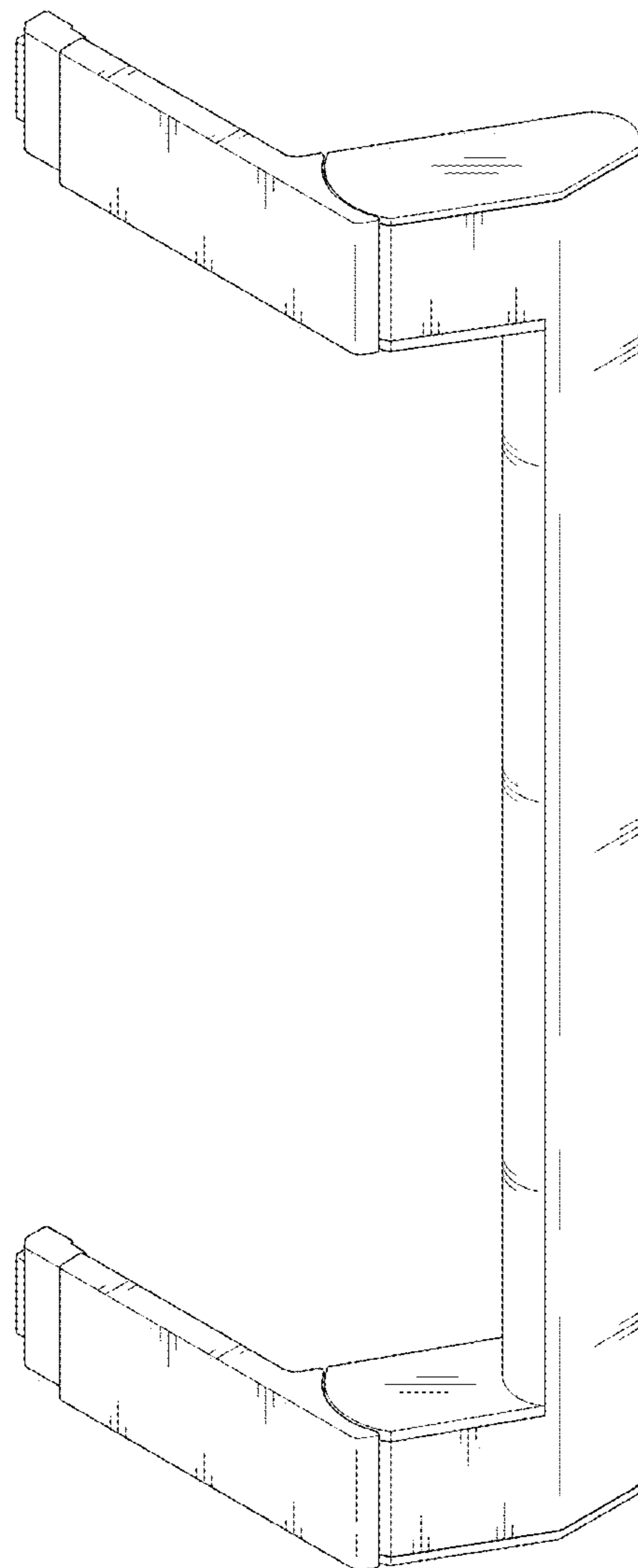

FIG. 2

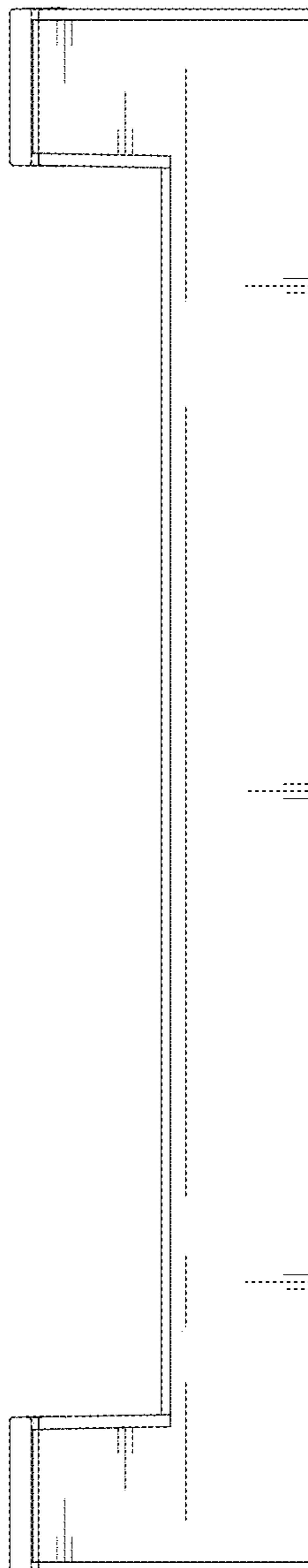

FIG. 3

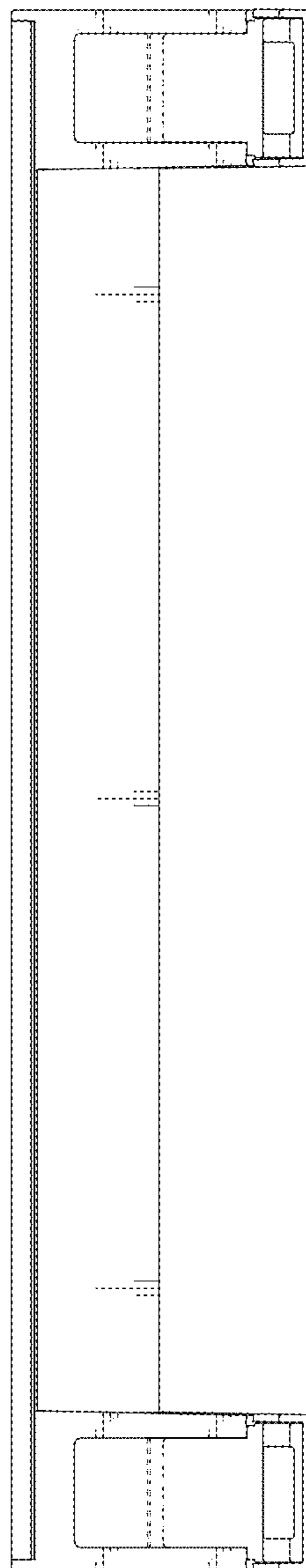

FIG. 4

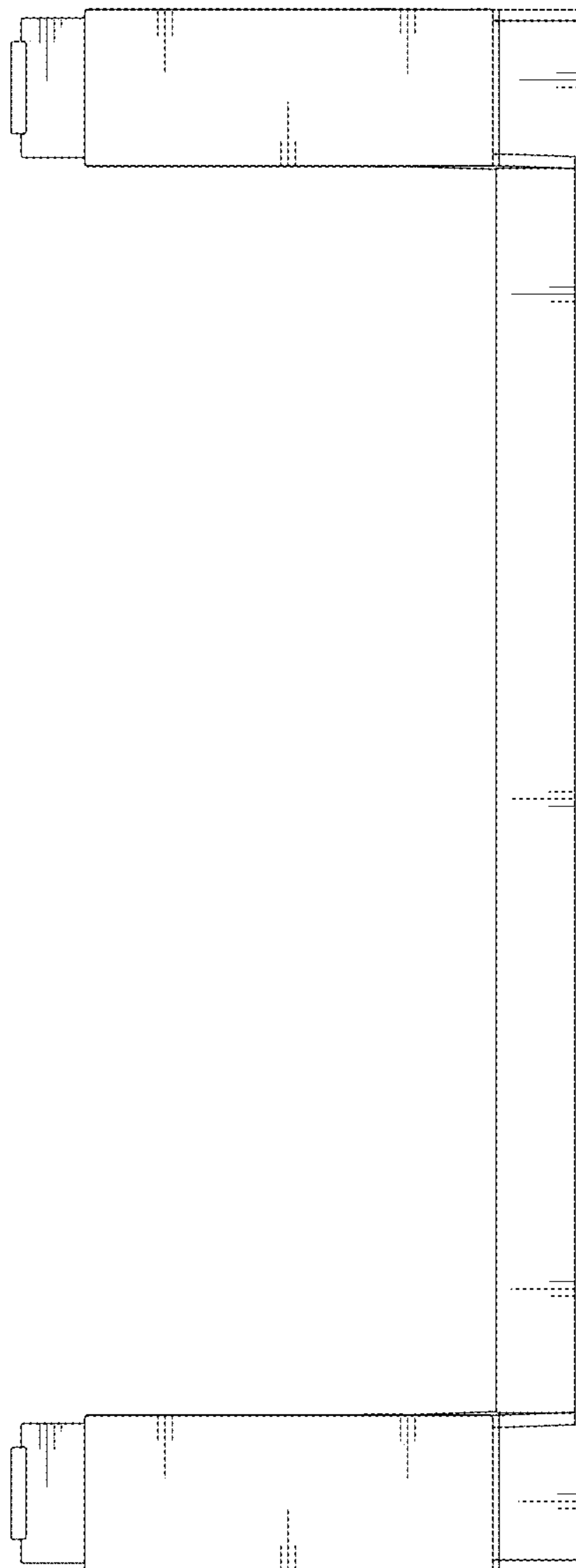

FIG. 5

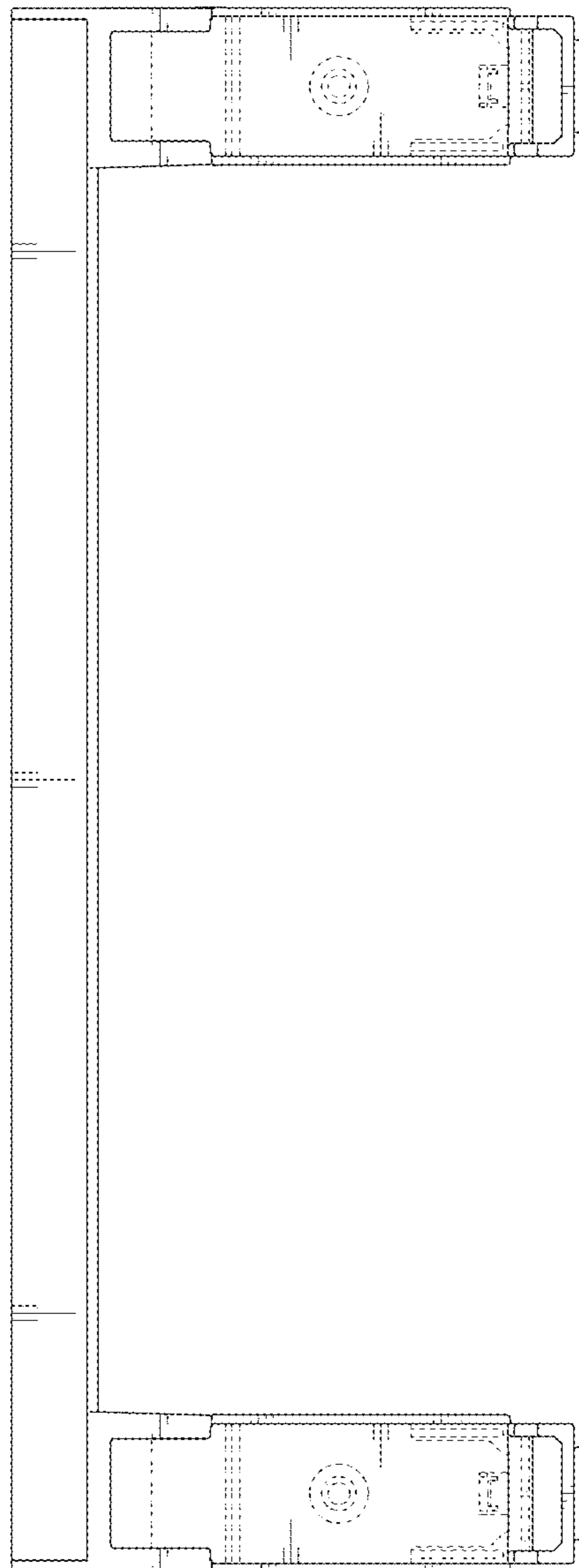

FIG. 6

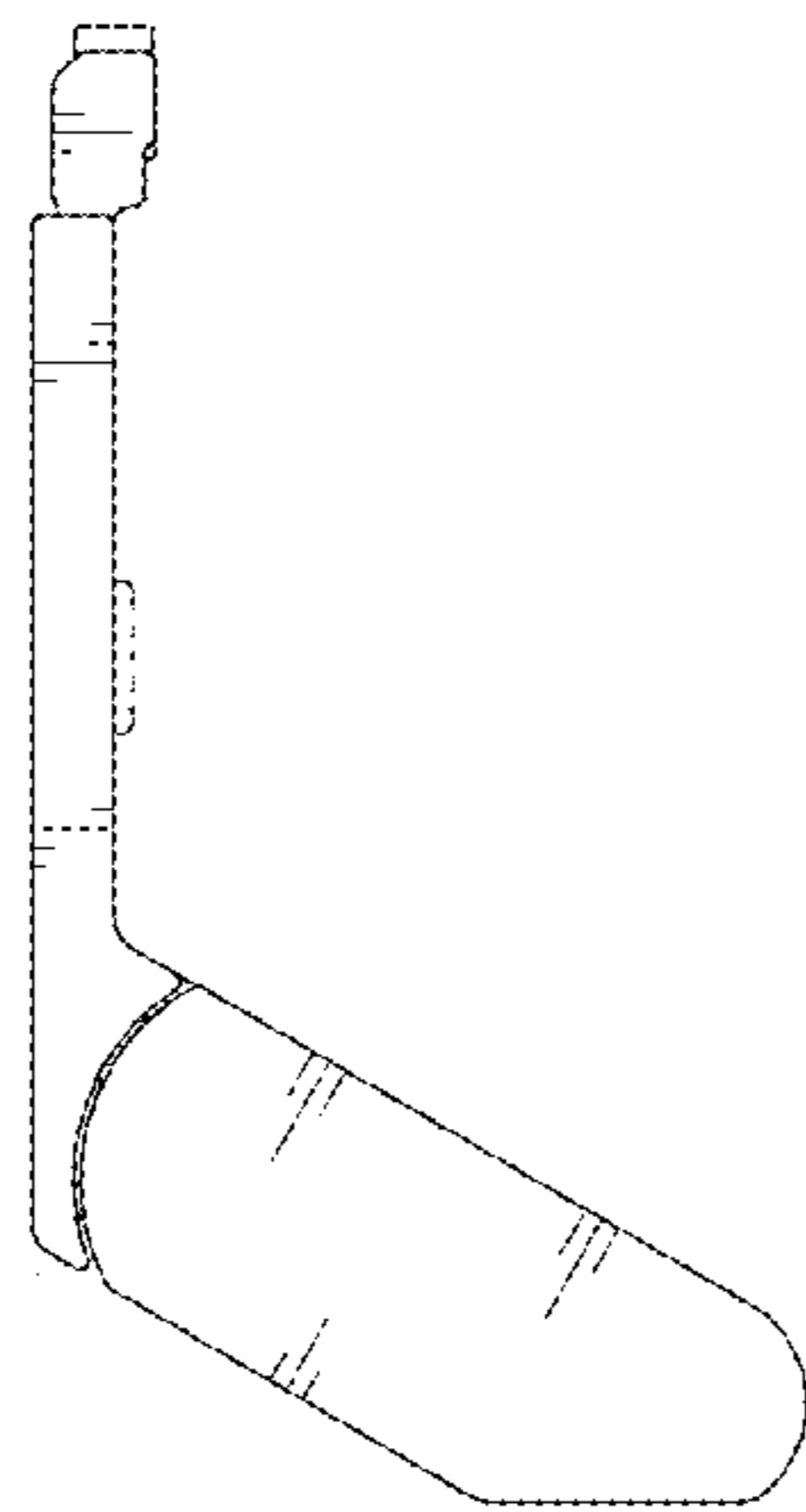

FIG. 7

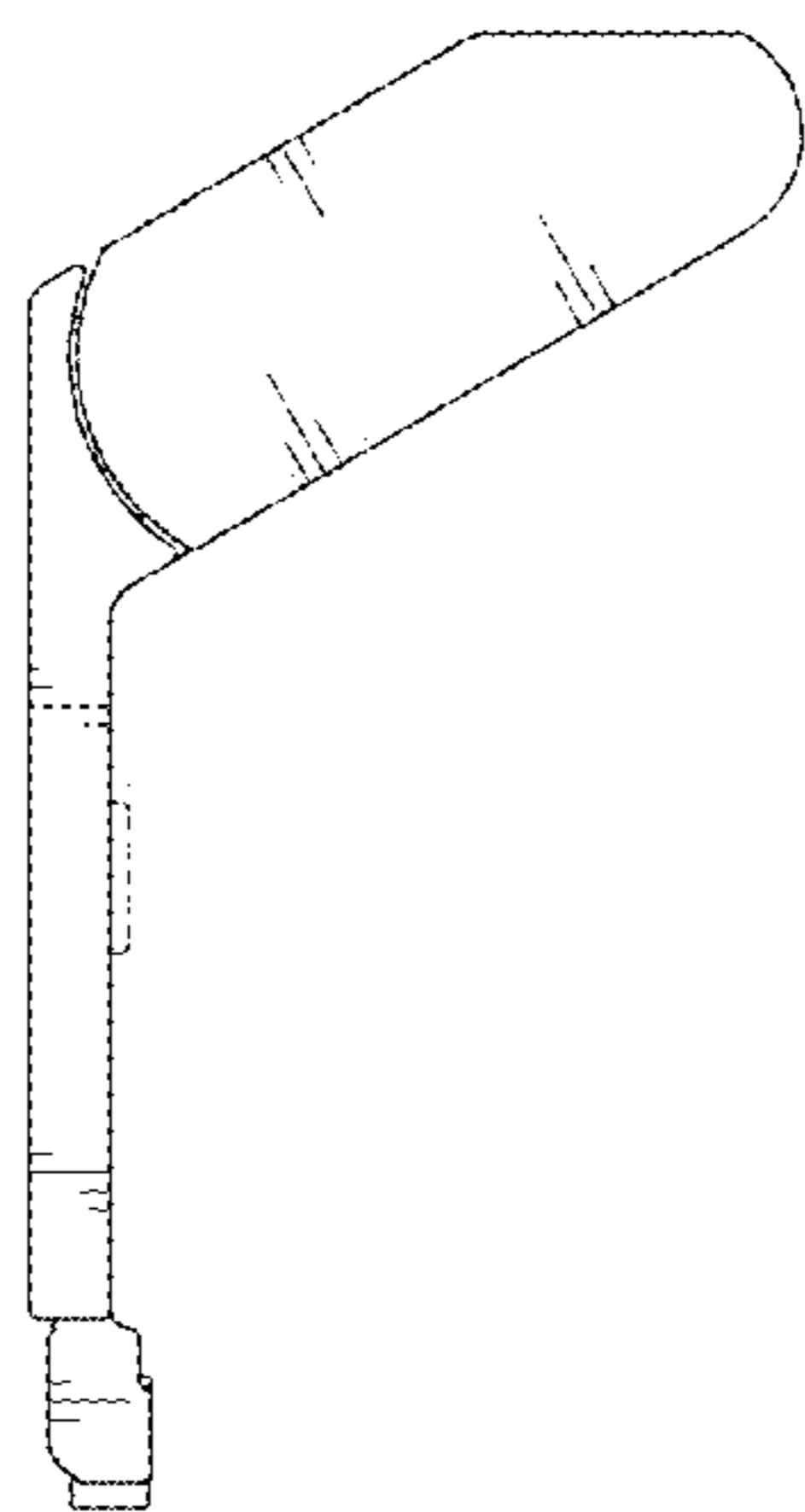

FIG. 8

