

US00D969727S

(12) **United States Design Patent** (10) **Patent No.:** **US D969,727 S**
Saari et al. (45) **Date of Patent:** **** Nov. 15, 2022**

(54) **TIRE**

(56) **References Cited**

(71) Applicant: **Nokian Heavy Tyres Ltd.**, Nokia (FI)

U.S. PATENT DOCUMENTS

(72) Inventors: **Tero Saari**, Pirkkala (FI); **Samuli Räsänen**, Tampere Suomi (FI); **Caleb Claassen**, Tampere (FI)

D513,401 S *	1/2006	Maxwell	D12/544
D618,160 S *	6/2010	Jacobs	D12/544
D628,953 S *	12/2010	Pringiers	D12/544
D739,340 S *	9/2015	Sgreccia	D12/548
D748,042 S *	1/2016	Dhanens	D12/570
D778,228 S *	2/2017	Oraison	D12/544
D811,314 S *	2/2018	Chiang	D12/534
D816,590 S *	5/2018	Gandillet	D12/536
D860,125 S *	9/2019	Geng	D12/536
D882,495 S *	4/2020	Ropars	D12/564
D889,386 S *	7/2020	Geng	D12/544
D897,272 S *	9/2020	Saari	D12/544
D939,426 S *	12/2021	Saari	D12/544

(73) Assignee: **NOKIAN HEAVY TYRES LTD.**, Nokia (FI)

(**) Term: **15 Years**

(21) Appl. No.: **29/791,433**

(22) Filed: **Jan. 11, 2022**

* cited by examiner

Related U.S. Application Data

(62) Division of application No. 29/733,639, filed on May 5, 2020.

Primary Examiner — John A Voytek

(74) Attorney, Agent, or Firm — Nixon & Vanderhye

(30) **Foreign Application Priority Data**

Nov. 5, 2019 (EM) 007187141

(51) **LOC (13) Cl.** **12-15**

(52) **U.S. Cl.**
USPC **D12/604**

(58) **Field of Classification Search**
USPC D12/533–567, 604
CPC Y10T 152/10027; B60C 1/0016; B60C 11/0306; B60C 11/0302; B60C 3/06; B60C 9/17

See application file for complete search history.

(57) **CLAIM**

The ornamental design for a tire, as shown and described.

DESCRIPTION

FIG. 1 is a front elevation view of a tire showing the new design; and,
FIG. 2 is an enlarged, cutoff view of the tire shown in FIG. 1.
The broken lines shown in the drawings illustrate portions of the tire that form no part of the claimed design.
The dash-dot lines represent the peripheral boundary of the claim.

1 Claim, 2 Drawing Sheets

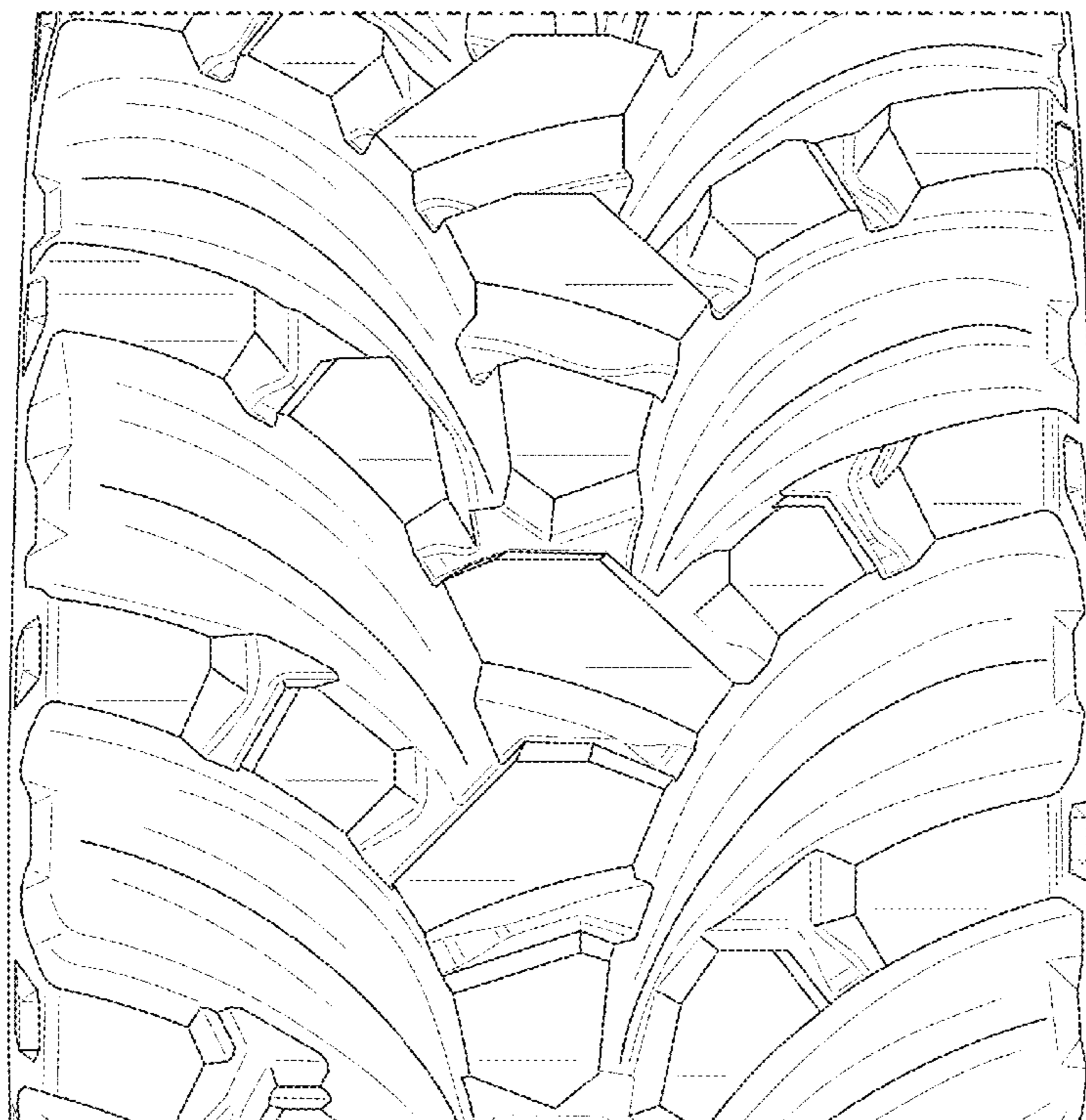

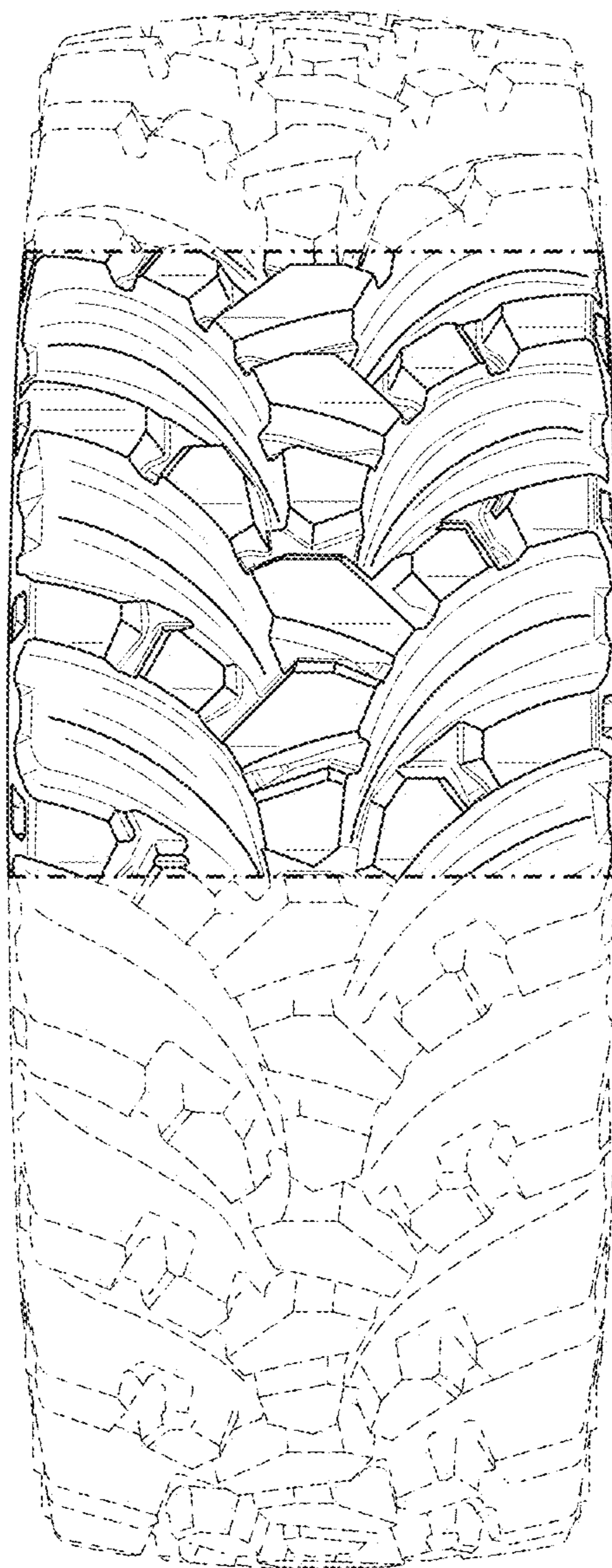

FIG. 1

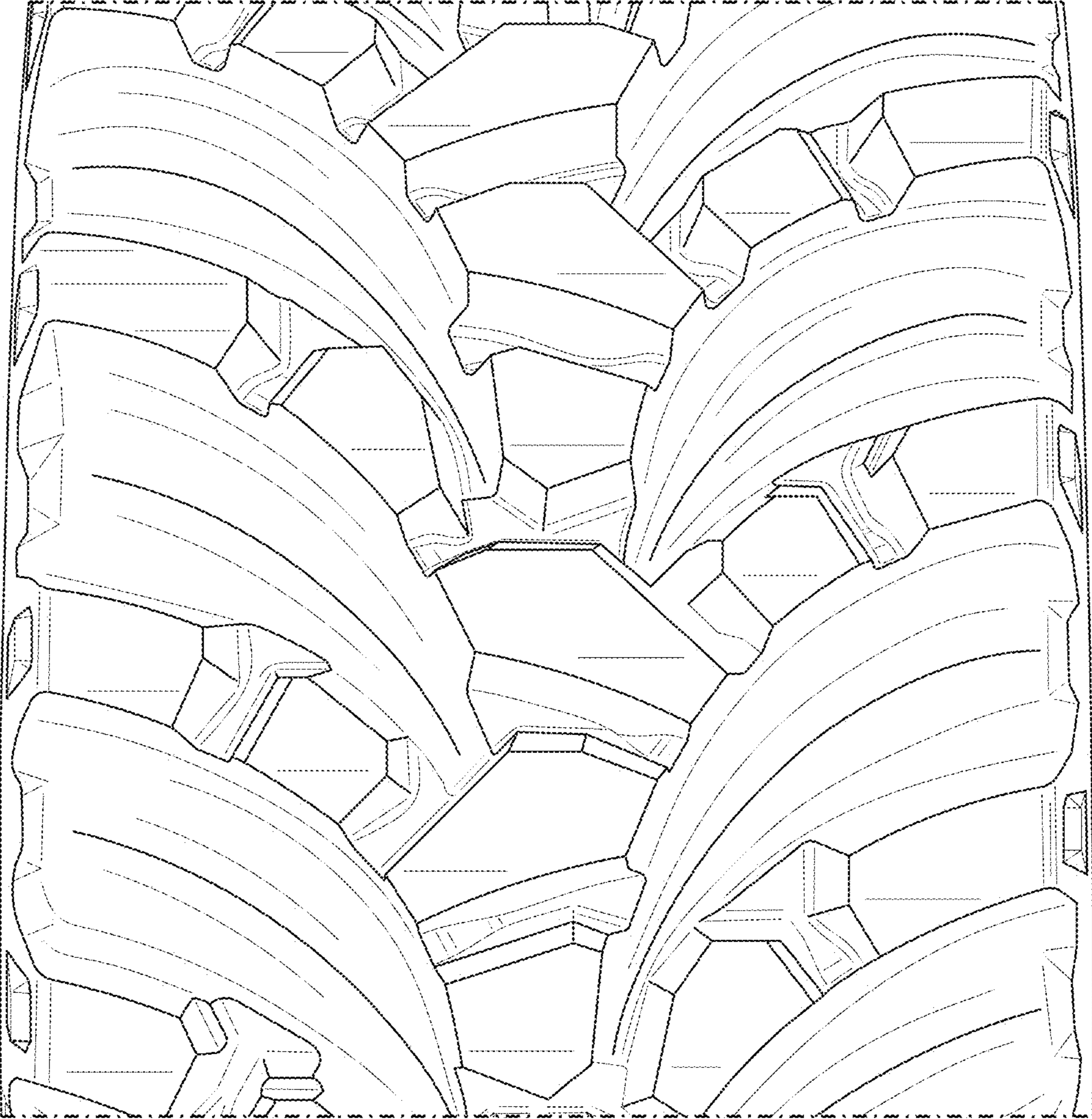

FIG. 2