



US00D969726S

(12) **United States Design Patent**
Choi

(10) **Patent No.:** **US D969,726 S**

(45) **Date of Patent:** **** Nov. 15, 2022**

(54) **TIRE TREAD**

D880,410 S * 4/2020 Yamaoka D12/588
D892,716 S * 8/2020 Hu D12/590
D893,400 S * 8/2020 Kawagoe D12/531

(71) Applicant: **HANKOOK TIRE & TECHNOLOGY CO., LTD.**,
Seongnam-si (KR)

(72) Inventor: **Min Hyun Choi**, Seoul (KR)

(73) Assignee: **HANKOOK TIRE & TECHNOLOGY CO., LTD.**,
Gyeonggi-do (KR)

(**) Term: **15 Years**

(21) Appl. No.: **29/763,571**

(22) Filed: **Dec. 23, 2020**

(30) **Foreign Application Priority Data**

Jul. 30, 2020 (KR) 30-2020-0035438

(51) **LOC (13) Cl.** **12-15**

(52) **U.S. Cl.**
USPC **D12/586**

(58) **Field of Classification Search**

USPC D12/568-604, 900
CPC Y10T 152/10027; B60C 1/0016; B60C
11/0306; B60C 11/0302; B60C 3/06;
B60C 9/17

See application file for complete search history.

(56) **References Cited**

U.S. PATENT DOCUMENTS

D436,900 S * 1/2001 Buresh D12/588
D700,878 S * 3/2014 Takemoto D12/523
D798,803 S * 10/2017 Wang D12/523
D826,138 S * 8/2018 Yamaoka D12/521
D831,564 S * 10/2018 Shavers D12/523
D849,672 S * 5/2019 Wang D12/588
D851,021 S * 6/2019 Wang D12/590
D877,049 S * 3/2020 Wang D12/519

OTHER PUBLICATIONS

Hankook Vantra Trailer Tire [Nov. 23, 2021] found online [Nov. 23, 2021]—<https://www.hankooktire.com/us/special-trailer/hankook-vantra-trailer-st01.html>.*

* cited by examiner

Primary Examiner — John A Voytek

(74) *Attorney, Agent, or Firm* — Hamre, Schumann,
Mueller & Larson, P.C.

(57) **CLAIM**

The ornamental design for a tire tread, as shown and described.

DESCRIPTION

FIG. 1 is a perspective view of a tire tread showing my new design, it being understood that the pattern is repeated uniformly throughout the circumference of the tread;
FIG. 2 is a front elevation view thereof;
FIG. 3 is a rear elevation view thereof;
FIG. 4 is a left side view thereof;
FIG. 5 is a right side view thereof;
FIG. 6 is a top plan view thereof;
FIG. 7 is a bottom plan view thereof; and,
FIG. 8 is an enlarged fragmentary view from upper 8 to lower 8.

The broken line environmental showing is for illustrative purposes only and forms no part of the claimed design. Stippling and surface shading lines show the character of the surfaces depicted.

1 Claim, 8 Drawing Sheets

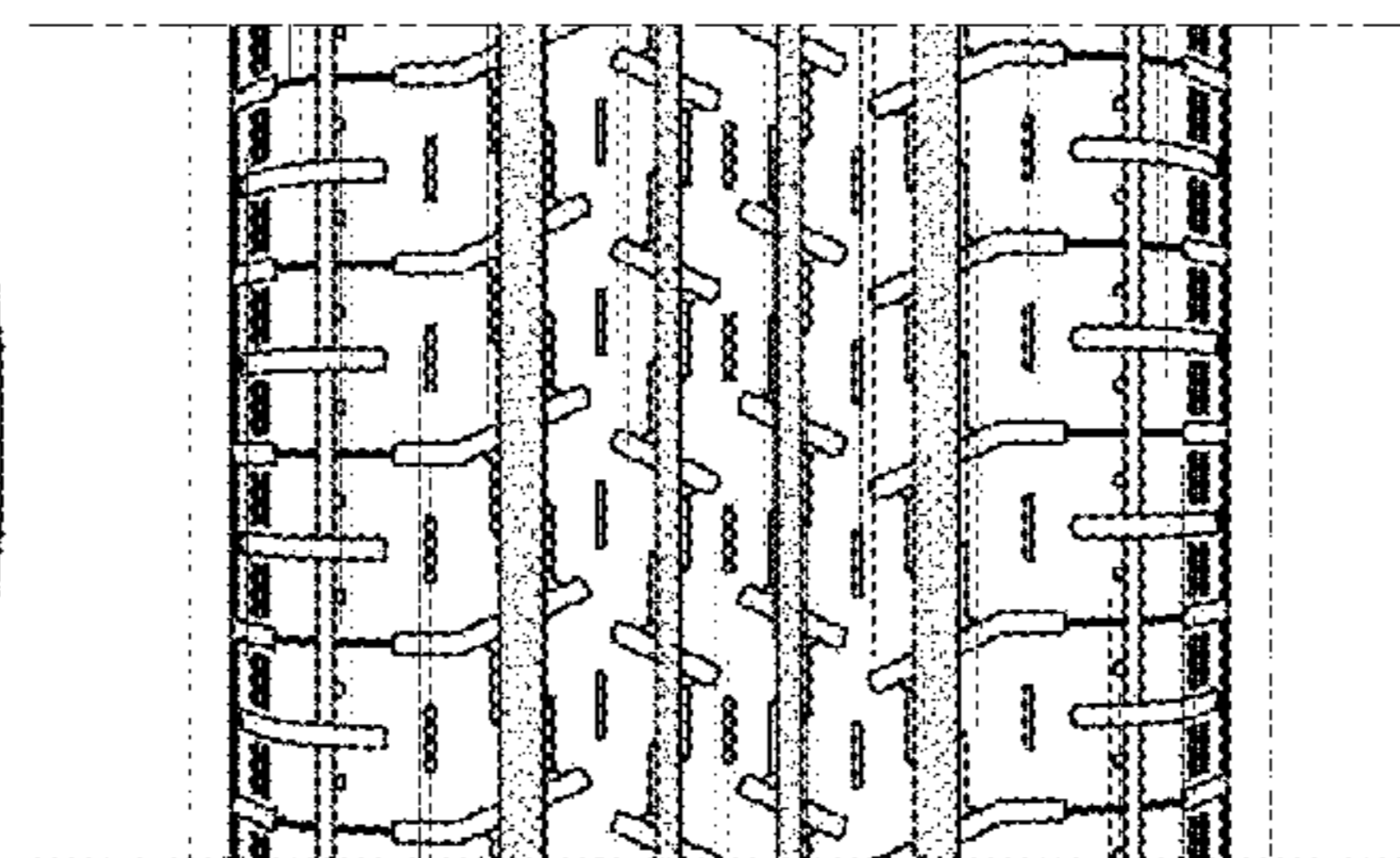
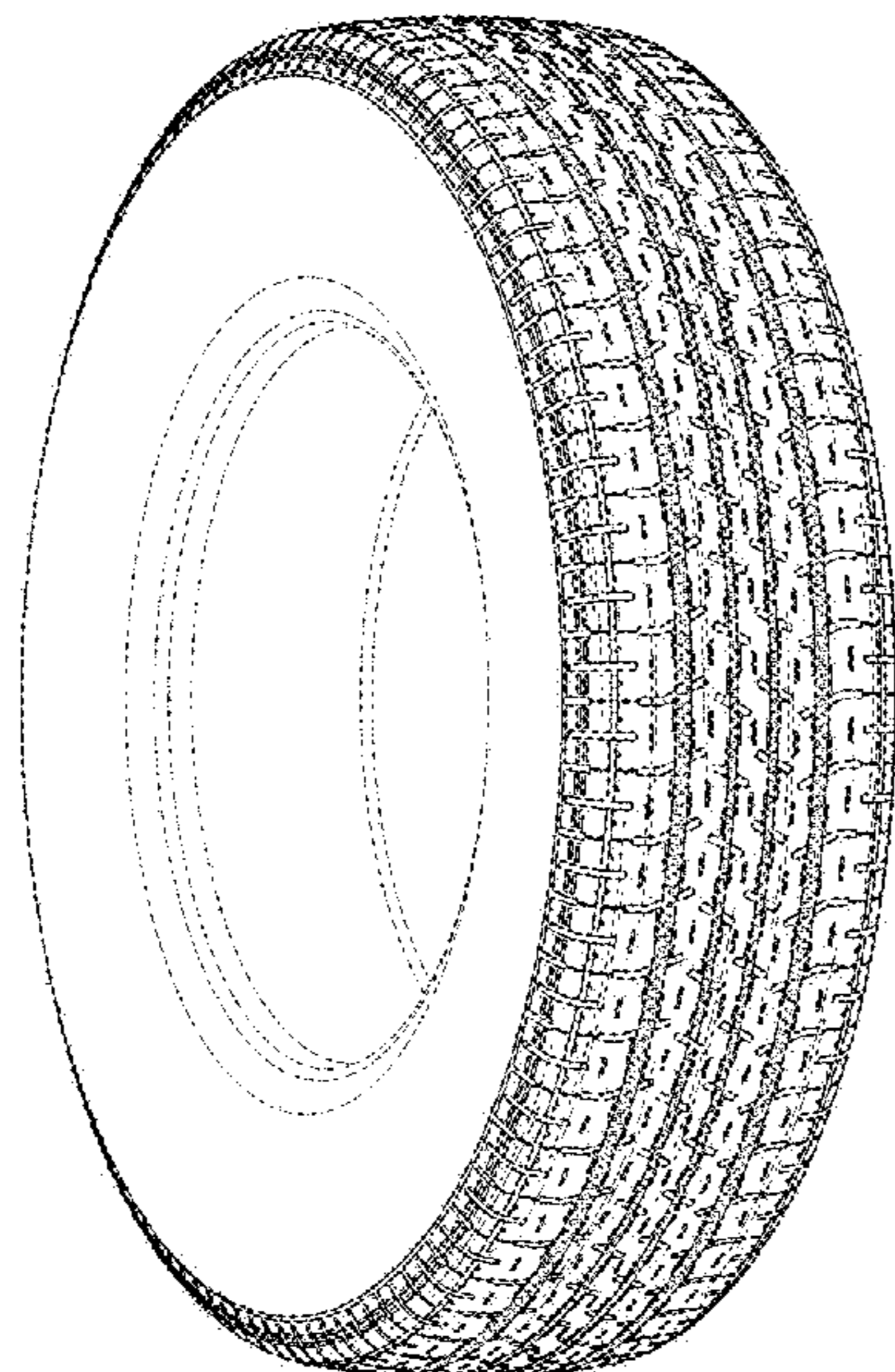

Fig. 1

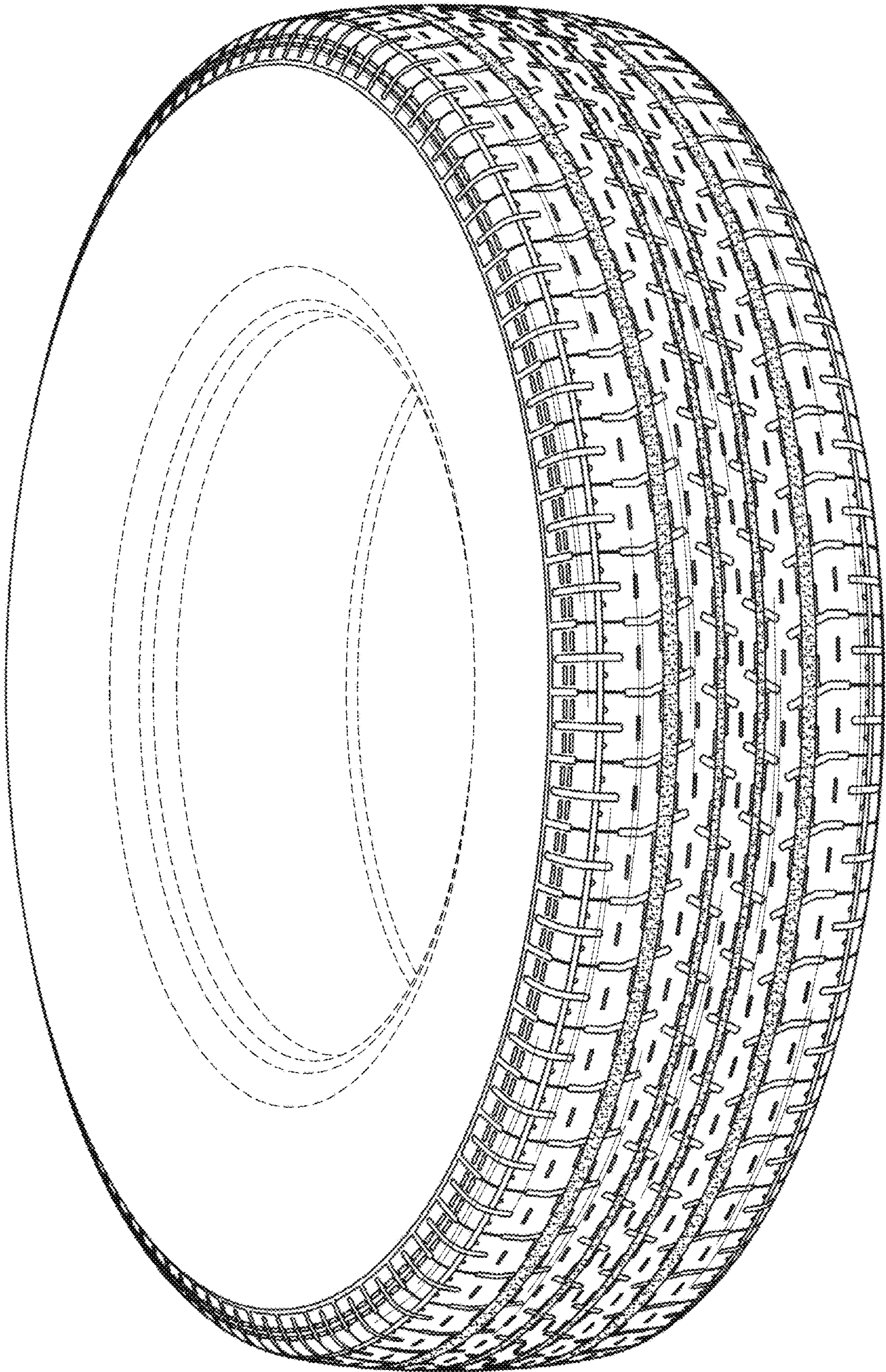

Fig. 2

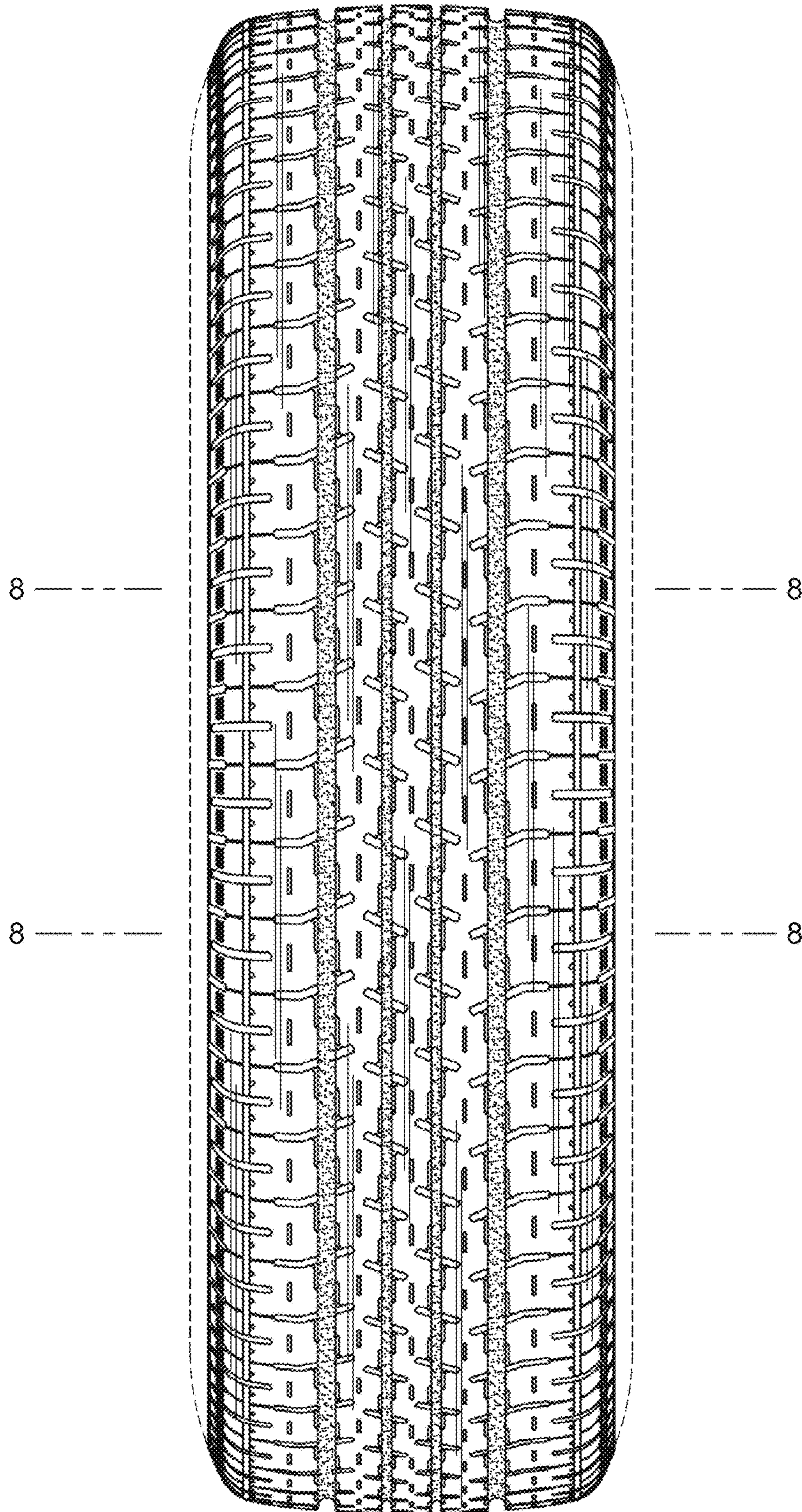

Fig. 3

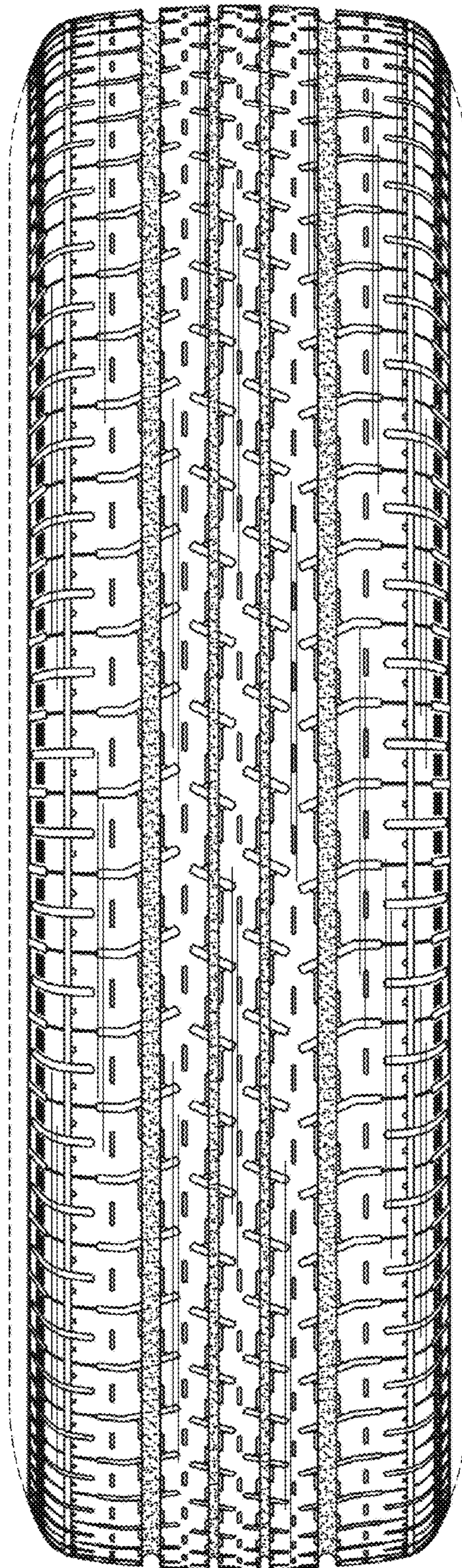

Fig. 4

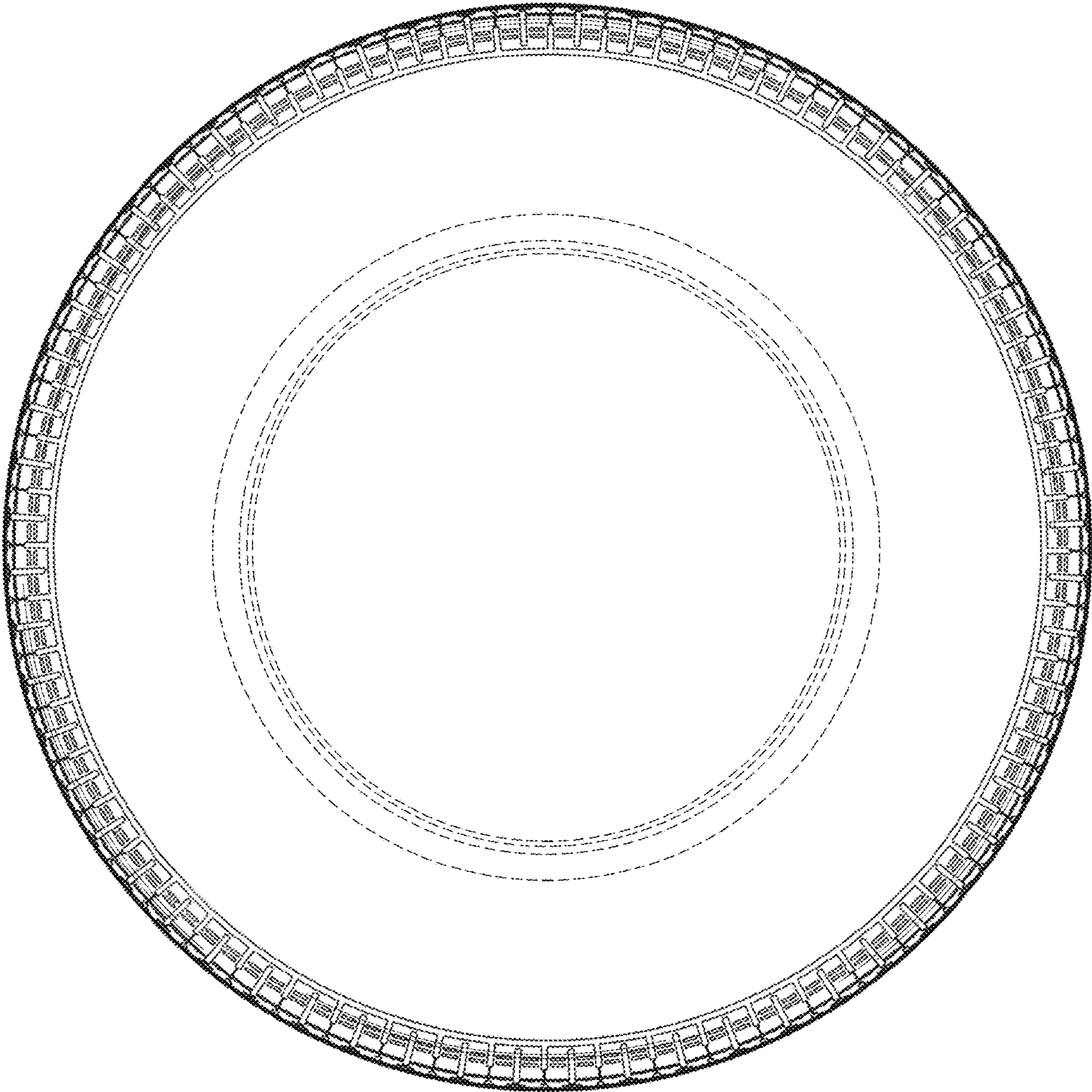

Fig. 5

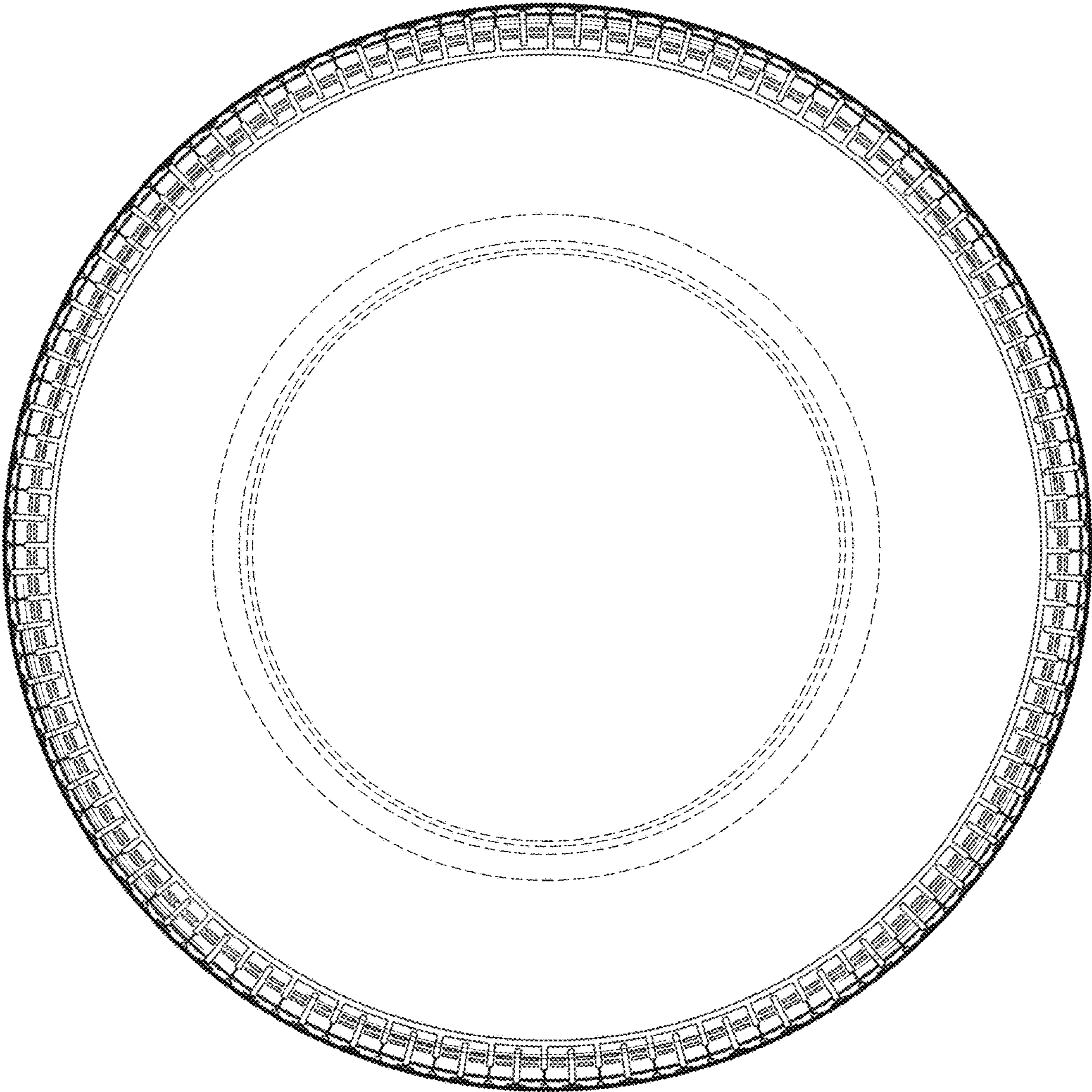

Fig. 6

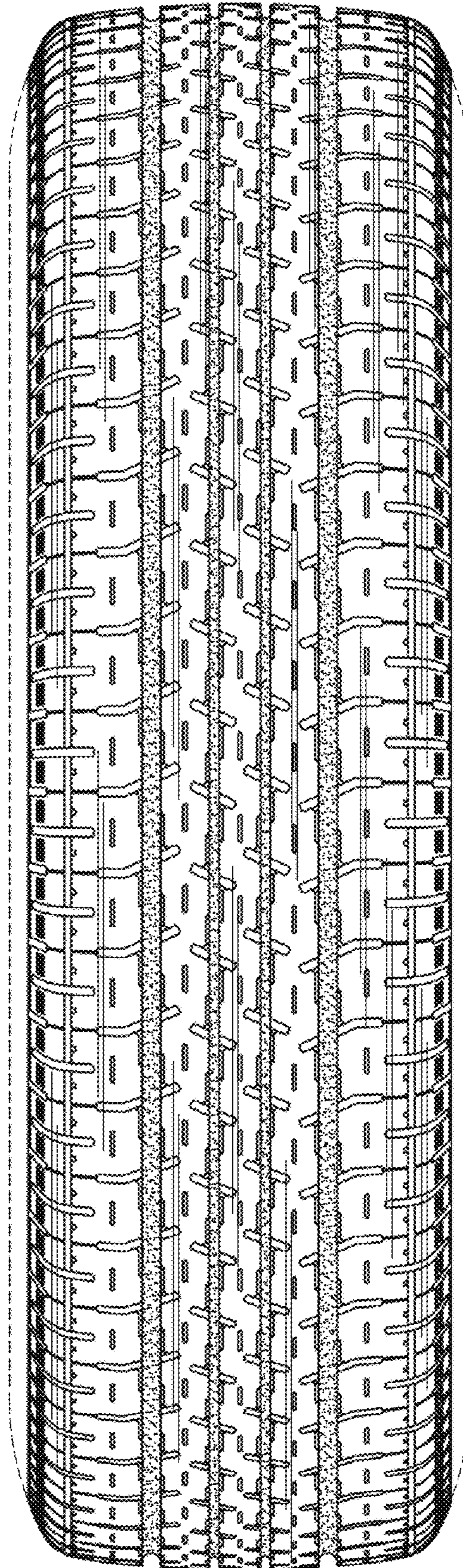
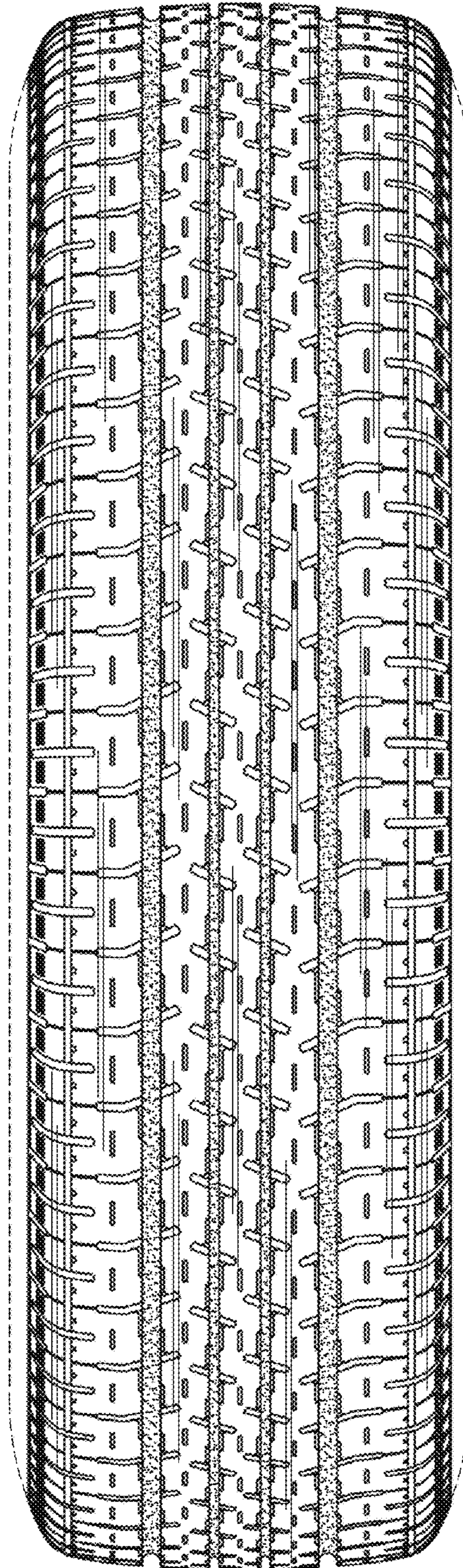

Fig. 7



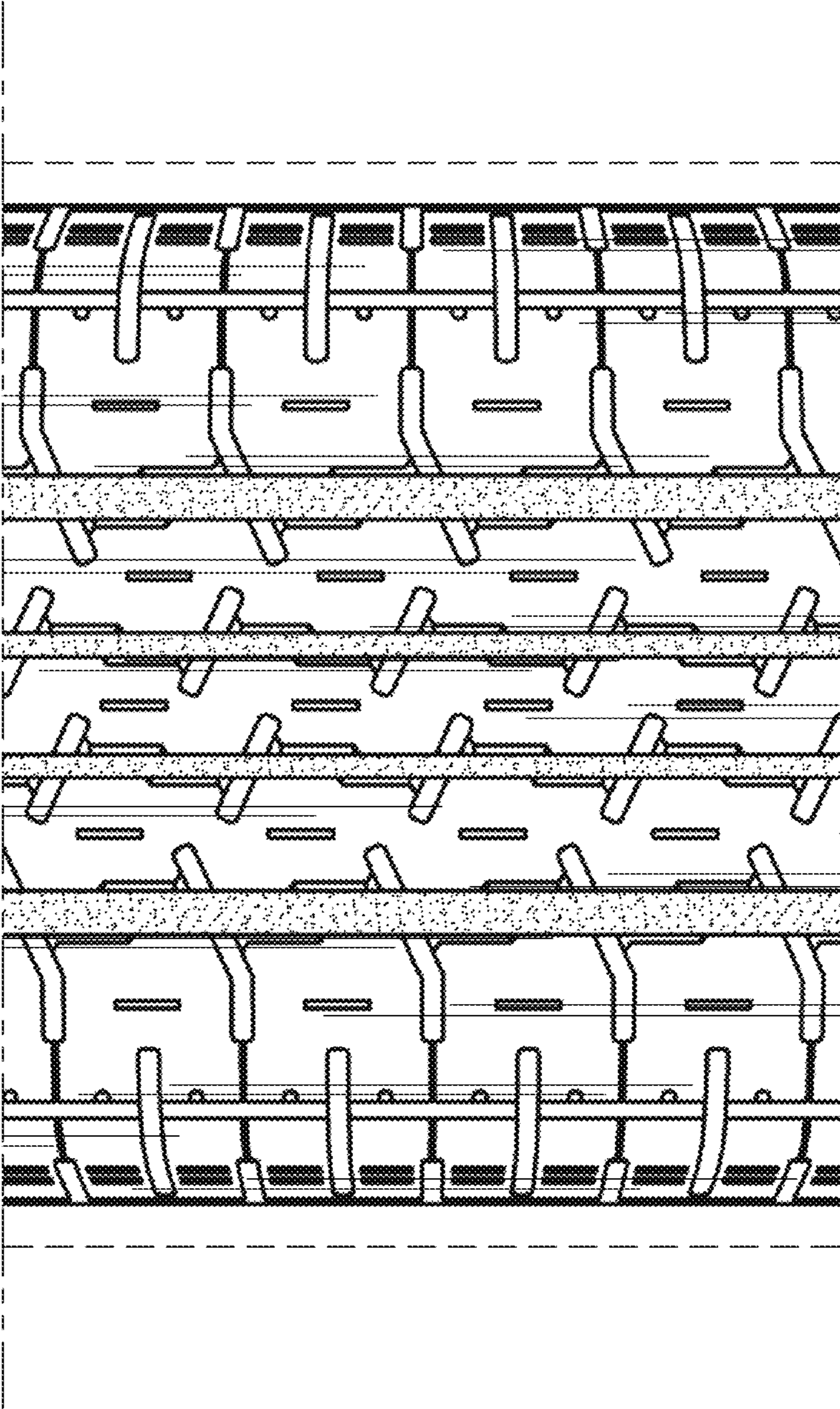

Fig. 8