



US00D969661S

(12) **United States Design Patent**
Yatsugi-Kang

(10) **Patent No.:** **US D969,661 S**

(45) **Date of Patent:** **** Nov. 15, 2022**

- (54) **RING**
- (71) Applicant: **Harry Winston SA**, Plan-les-Ouates (CH)
- (72) Inventor: **Rie Yatsugi-Kang**, New York, NY (US)
- (73) Assignee: **Harry Winston SA**, Plan-les-Ouates (CH)

- D763,121 S * 8/2016 Berdan D11/90
- D763,122 S * 8/2016 Rydlewicz D11/90
- D763,723 S * 8/2016 Ambar D11/90
- D780,618 S * 3/2017 Galli D11/34
- D791,637 S * 7/2017 Yatsugi-Kang D11/34
- D813,084 S * 3/2018 Slowinski D11/90
- D828,212 S * 9/2018 Riviere D11/34
- D839,771 S * 2/2019 Rydlewicz D11/90

(Continued)

- (**) Term: **15 Years**
- (21) Appl. No.: **29/763,106**

FOREIGN PATENT DOCUMENTS

- CN 304110619 * 4/2017
- CN 306711966 * 7/2021

- (22) Filed: **Dec. 21, 2020**

OTHER PUBLICATIONS

- (30) **Foreign Application Priority Data**
Jul. 2, 2020 (WO) WIPO96079

Sri Lanka Blue Sapphire Oval and White Diamond Marquise Ring in Platinum p. 1 Platinum seller https://www.1stdibs.com/jewelry/rings/cocktail-rings/sri-lanka-blue-sapphire-oval-white-diamond-marquise-ring-platinum/id-j_10272312/ (Year: 2022).*

(Continued)

- (51) **LOC (13) Cl.** **11-01**
- (52) **U.S. Cl.**
USPC **D11/34**
- (58) **Field of Classification Search**
USPC D11/34-38, 89-92
CPC A44C 17/001; A44C 9/00
See application file for complete search history.

Primary Examiner — Kevin K Rudzinski
Assistant Examiner — Evans David Delesline
(74) *Attorney, Agent, or Firm* — Blank Rome LLP

- (56) **References Cited**

(57) **CLAIM**

The ornamental design for a ring, as shown and described.

U.S. PATENT DOCUMENTS

DESCRIPTION

- D455,367 S * 4/2002 Tolkowsky D11/90
- D459,268 S * 6/2002 Goldberg D11/90
- D501,153 S * 1/2005 Tolkowsky D11/90
- D524,685 S * 7/2006 Shifman D11/90
- D560,136 S * 1/2008 Grassi Damiani D11/34
- D592,540 S * 5/2009 Rydlewicz D11/90
- 7,878,025 B2 * 2/2011 Rydlewicz A44C 17/001
63/26
- D647,815 S * 11/2011 Froehlich D11/90
- D694,665 S * 12/2013 Mitchener D11/90
- D734,200 S * 7/2015 Rydlewicz D11/90
- D738,778 S * 9/2015 Rydlewicz D11/90
- D747,663 S * 1/2016 Yatsugi-Kang D11/34

FIG. 1 is a top view of a ring of my new design;
FIG. 2 is a bottom perspective view thereof;
FIG. 3 is a right side view thereof;
FIG. 4 is a left side view thereof;
FIG. 5 is a front view thereof;
FIG. 6 is a rear view thereof;
FIG. 7 is a top right perspective view thereof; and,
FIG. 8 is a bottom left perspective view thereof.

1 Claim, 8 Drawing Sheets

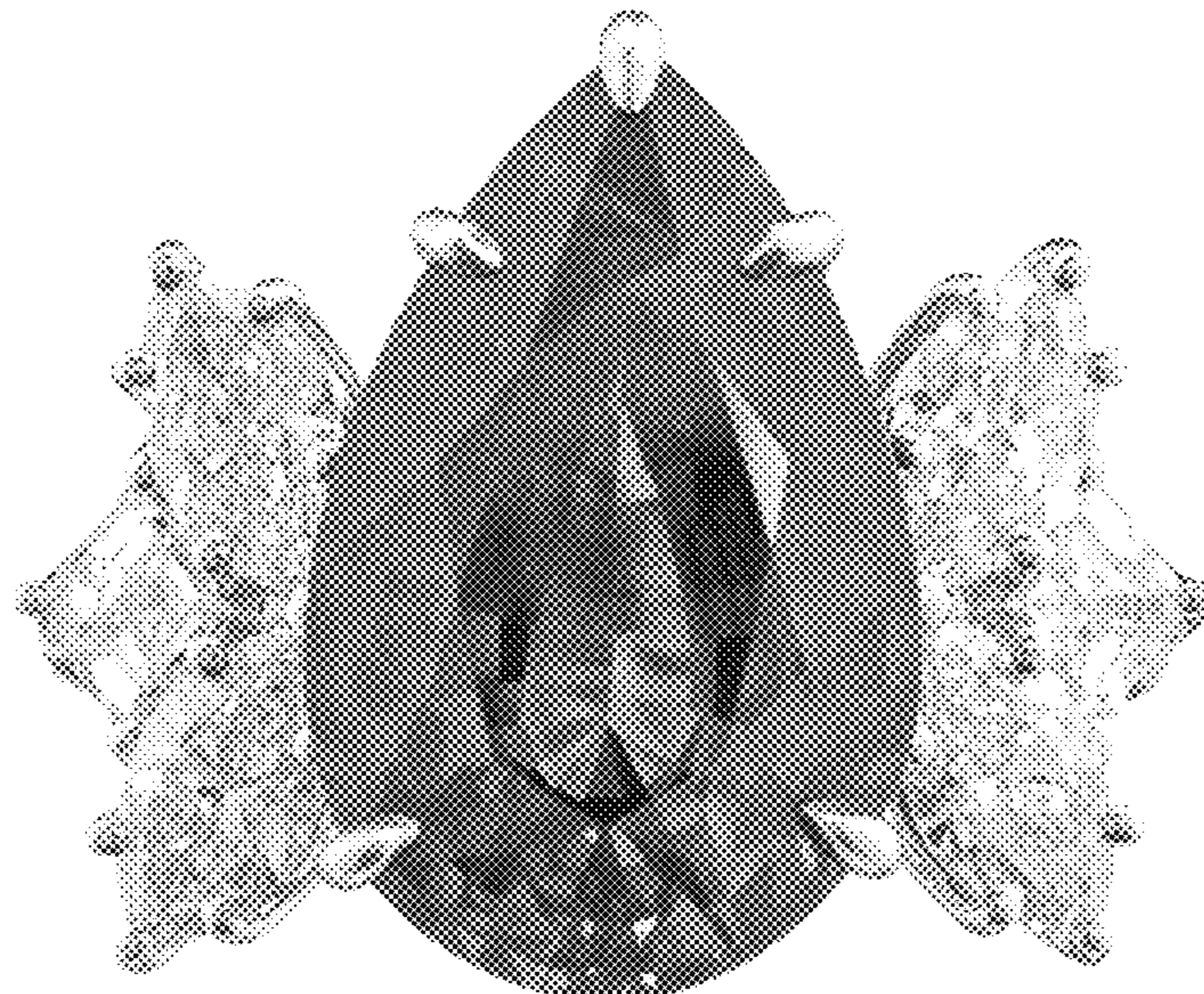

(56)

References Cited

U.S. PATENT DOCUMENTS

D839,776 S	*	2/2019	Rydlewicz	D11/90
D839,777 S	*	2/2019	Rydlewicz	D11/90
D839,779 S	*	2/2019	Rydlewicz	D11/90
D858,341 S	*	9/2019	Chen	D11/40
D874,329 S	*	2/2020	Bonoli	D11/91
D897,886 S	*	10/2020	Slowinski	D11/90
D934,729 S	*	11/2021	Yatsugi-Kang	D11/42
D938,852 S	*	12/2021	Riviere	D11/34
D942,303 S	*	2/2022	Yatsugi-Kang	D11/34

OTHER PUBLICATIONS

Platinum Ruby, Diamond and Yellow Sapphire Cluster Ring p. 1-2
1stDibs https://www.1stdibs.com/jewelry/rings/cluster-rings/platinum-ruby-diamond-yellow-sapphire-cluster-ring/id-j_9837702/ (Year: 2022).*

* cited by examiner

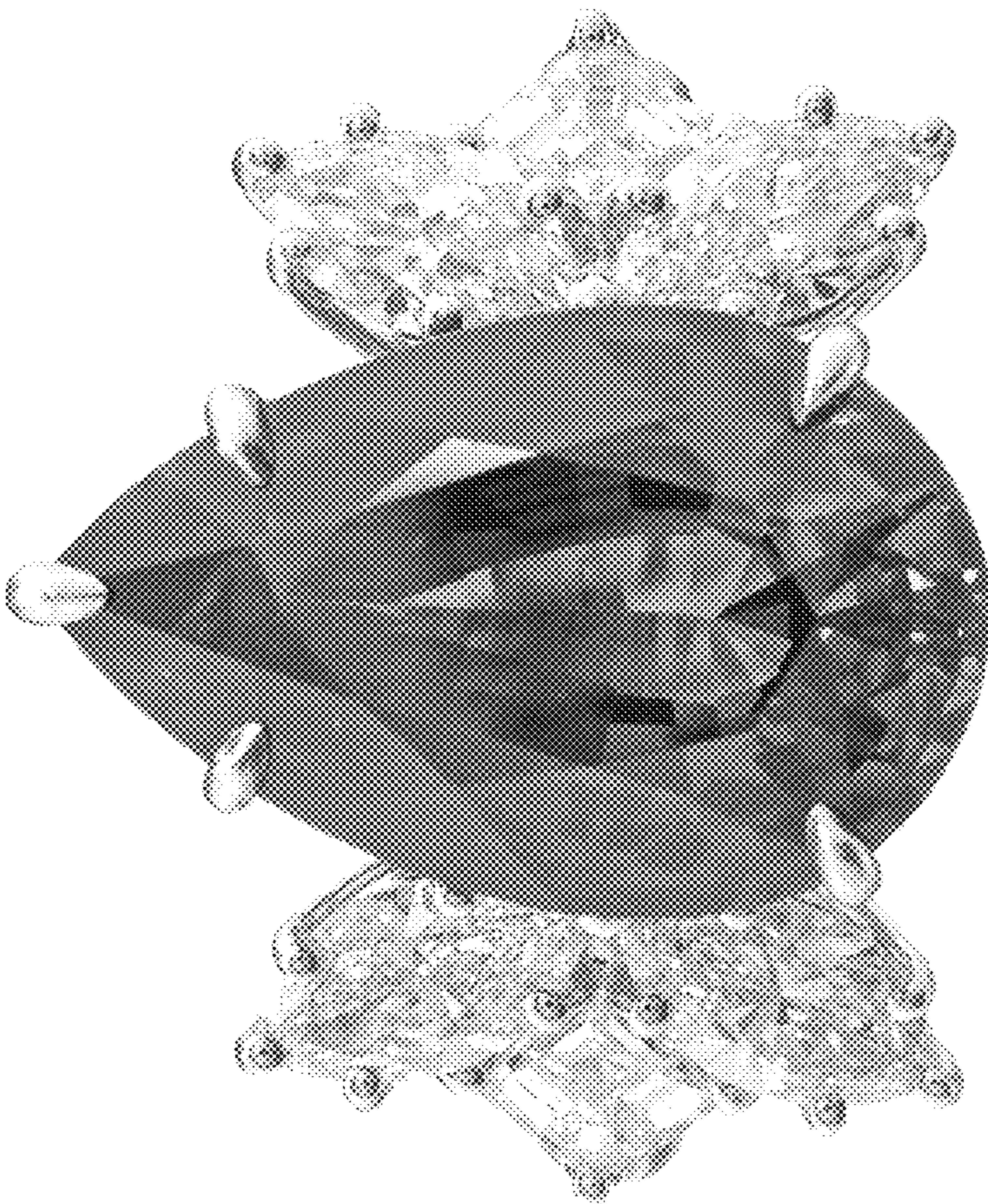

FIG. 1



FIG. 2

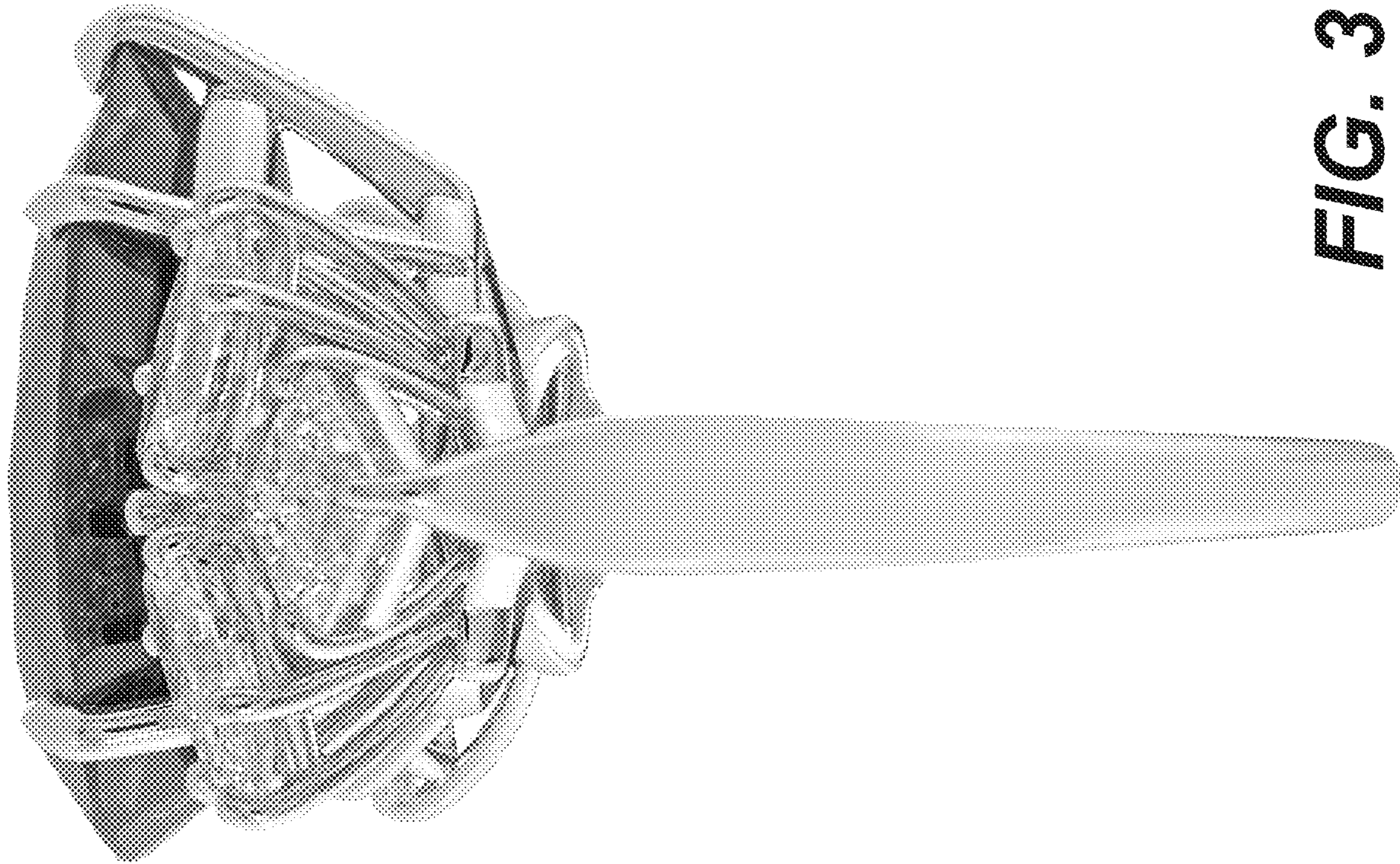

FIG. 3



FIG. 4



FIG. 5



FIG. 6



FIG. 7



FIG. 8