



US00D969657S

(12) **United States Design Patent** (10) **Patent No.:** **US D969,657 S**
Yatsugi-Kang (45) **Date of Patent:** **** Nov. 15, 2022**

(54) **NECKLACE**
(71) Applicant: **Harry Winston SA**, Plan-les-Ouates (CH)

D934,720 S * 11/2021 Yatsugi-Kang D11/16
D934,722 S * 11/2021 Yatsugi-Kang D11/16
D935,929 S * 11/2021 Yatsugi-Kang D11/7

(72) Inventor: **Rie Yatsugi-Kang**, New York, NY (US)
(73) Assignee: **Harry Winston SA**, Plan-les-Ouates (CH)

FOREIGN PATENT DOCUMENTS

JP D1697156 * 2/2021
WO D1538489 * 6/2014
WO D204991-001 * 2/2021

(**) Term: **15 Years**
(21) Appl. No.: **29/734,850**
(22) Filed: **May 15, 2020**

OTHER PUBLICATIONS

1stDibs, Antique 1.10 carat diamond and palladium tassel pendant art deco, circa 1935. 1pg https://www.1stdibs.com/jewelry/necklaces/drop-necklaces/antique-110-carat-diamond-palladium-tassel-pendant-art-deco-circa-1935/id-j_13218292/ (Year: 2021).*

(30) **Foreign Application Priority Data**

Nov. 27, 2019 (WO) WIPO89786

(51) **LOC (13) Cl.** **11-01**

(52) **U.S. Cl.**
USPC **D11/6**

(58) **Field of Classification Search**
USPC D11/6-8, 16, 10-11
CPC A44C 13/00; A44C 15/00; A44C 15/005; A44C 25/001

See application file for complete search history.

Primary Examiner — Kevin K Rudzinski
Assistant Examiner — Evans David Delesline
(74) *Attorney, Agent, or Firm* — Blank Rome LLP

(56) **References Cited**

U.S. PATENT DOCUMENTS

D747,998 S * 1/2016 Yatsugi-Kang D11/7
D748,518 S * 2/2016 Yatsugi-Kang D11/8
D759,530 S * 6/2016 Yatsugi-Kang D11/7
D761,683 S * 7/2016 Yatsugi-Kang D11/7
D780,005 S * 2/2017 Yatsugi-Kang D11/7
D783,440 S * 4/2017 Yatsugi-Kang D11/16
D799,364 S * 10/2017 Riviere D11/16
D886,657 S * 6/2020 Yatsugi-Kang D11/7
D892,668 S * 8/2020 Yatsugi-Kang D11/7
D934,718 S * 11/2021 Yatsugi-Kang D11/8

(57) **CLAIM**

The ornamental design for a necklace, as shown and described.

DESCRIPTION

FIG. 1 is a front view of a necklace of my present design; FIG. 2 is a rear view thereof; FIG. 3 is a right side perspective view thereof; FIG. 4 is a left side perspective view thereof; FIG. 5 is a top perspective view thereof; FIG. 6 is a bottom perspective view thereof; FIG. 7 is a front right perspective view thereof; FIG. 8 is a rear left perspective view thereof; FIG. 9 is an enlarged front view of the central element of the necklace shown in FIG. 1; and, FIG. 10 is a more enlarged front view of a portion of the central element of the necklace shown in FIGS. 1 and 9.

1 Claim, 10 Drawing Sheets



(56)

References Cited

OTHER PUBLICATIONS

eLady-Tradesy, harry winston briollet cut diamond ladies pt 950 platinum necklace. pp. 1-2 https://www.tradesy.com/t/harry-winston-briollet-cut-diamond-ladies-pt950-platinum-necklace/28011668/?utm_source=googleshopping&utm_medium=%E2%80%A6 (Year: 2021).*

1stDibs, tiffany & co. platinum diamond necklace 0.62 carat jazz, triple drop. pp. 1-2 https://www.1stdibs.com/jewelry/necklaces/drop-necklaces/tiffany-co-platinum-diamond-necklace-062-carat-jazz-triple-drop/id-j_4465681/ (Year: 2021).*

* cited by examiner



FIG. 1



FIG. 2



FIG. 3

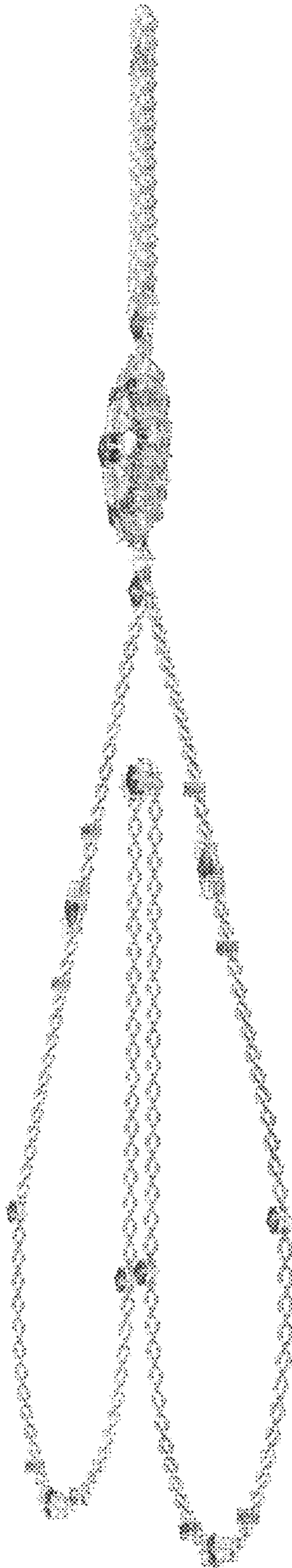

FIG. 4

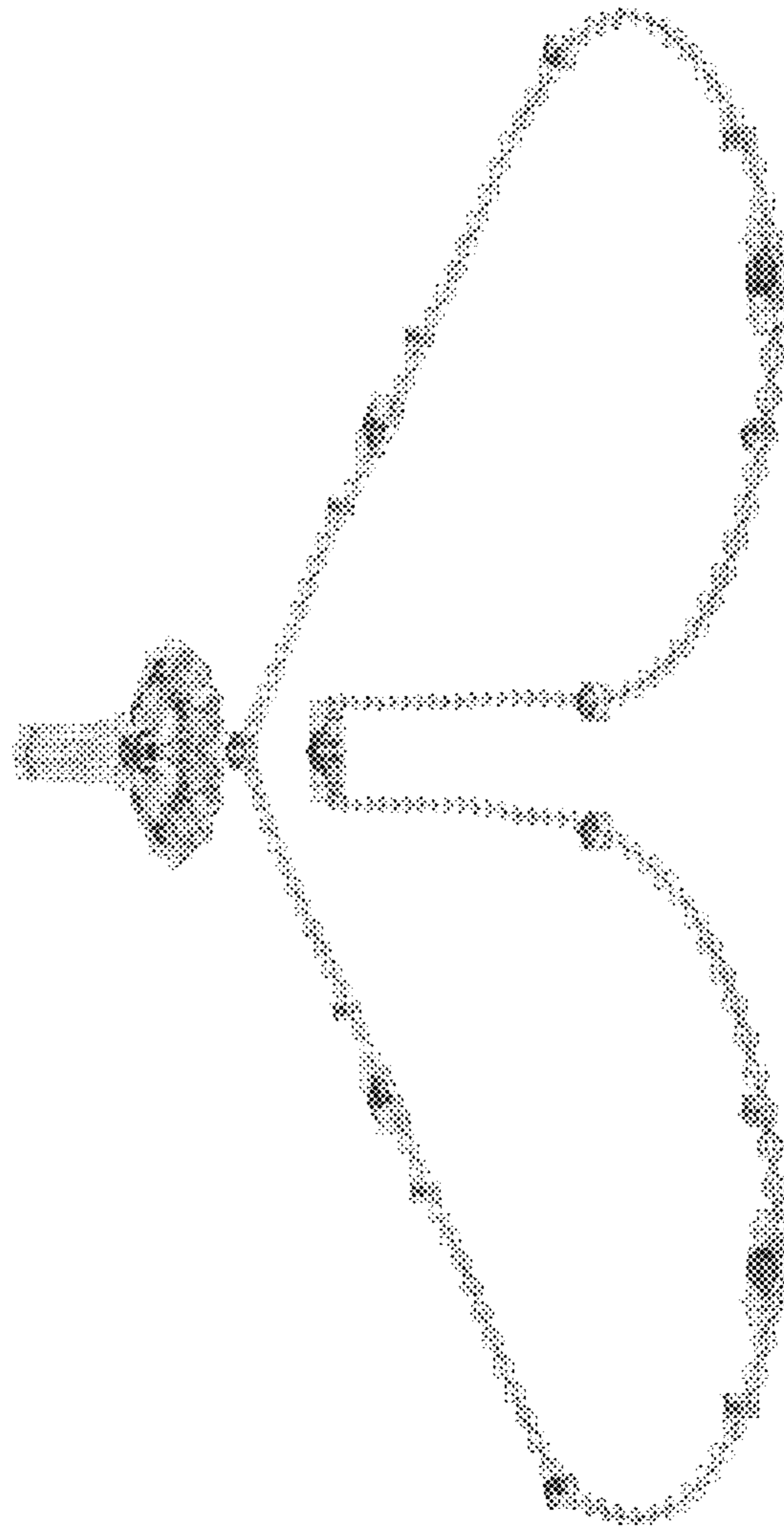

FIG. 5



FIG. 6



FIG. 7



FIG. 8

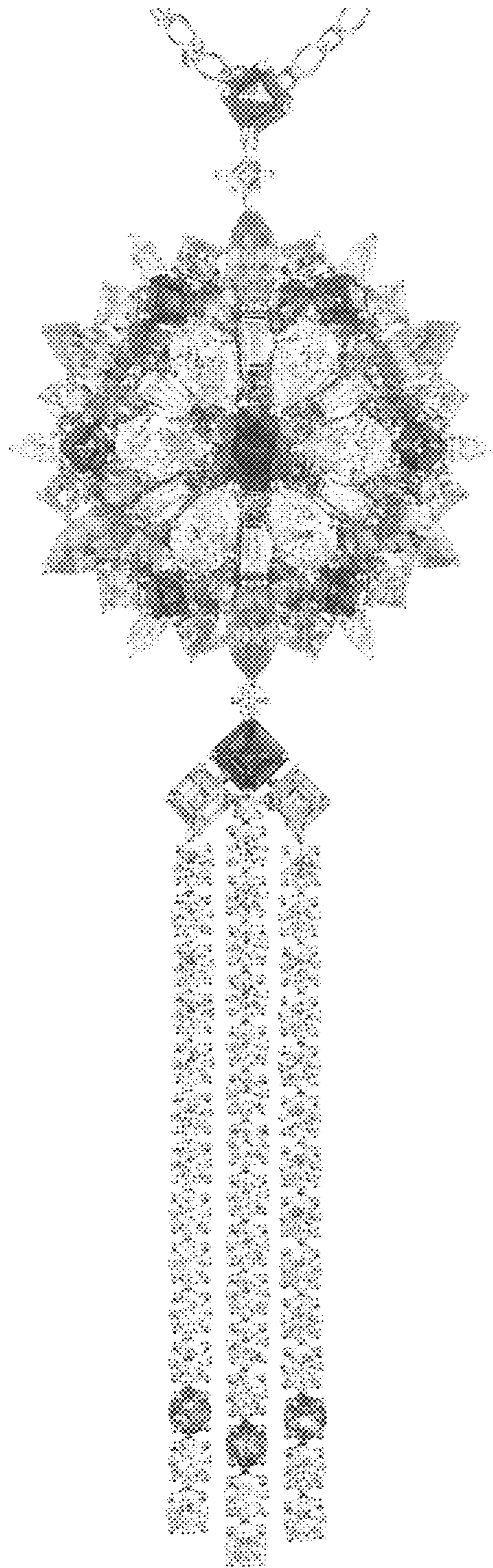

FIG. 9

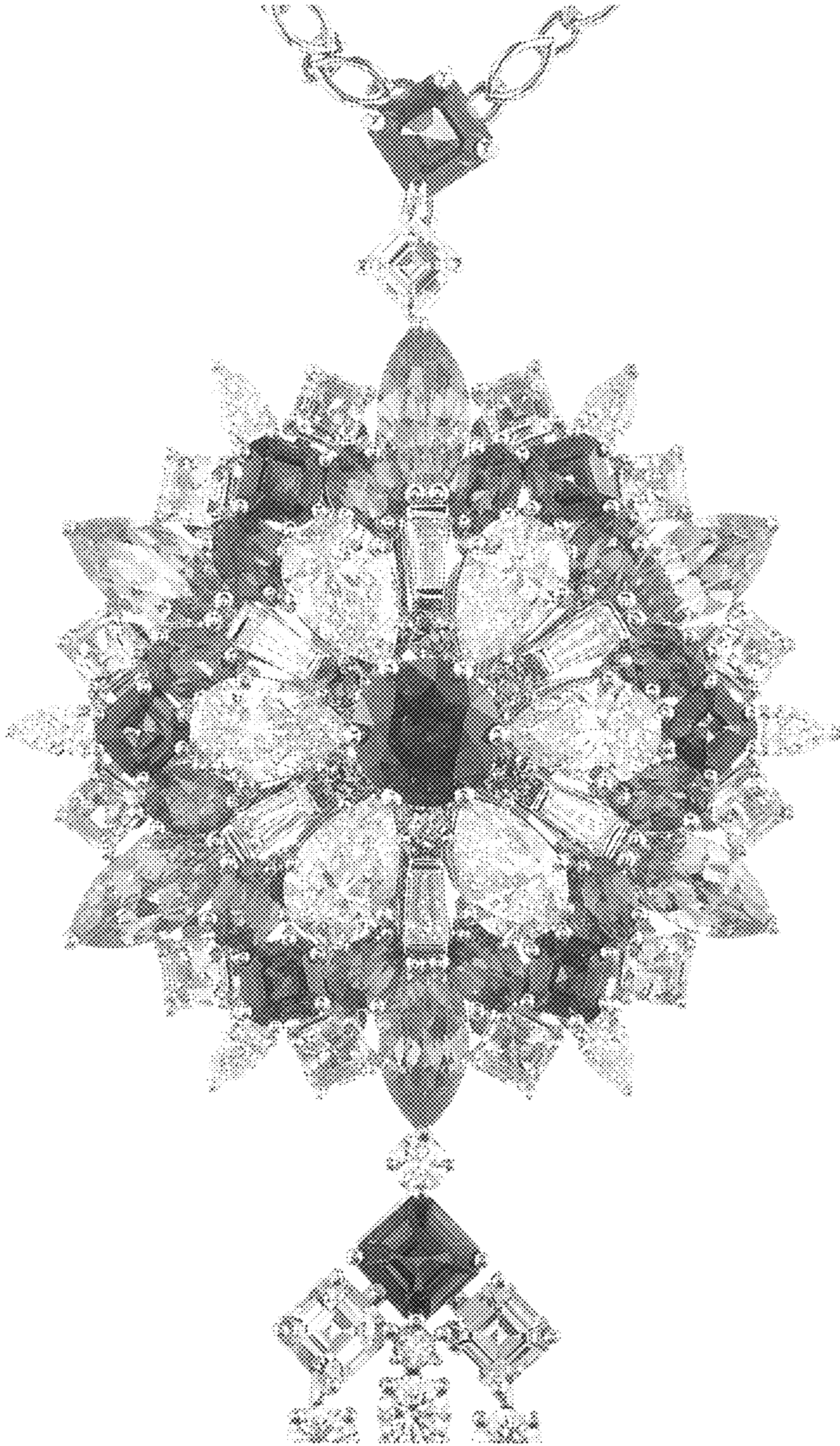

FIG. 10