



US00D969594S

(12) **United States Design Patent** (10) **Patent No.:** **US D969,594 S**  
**Bromenshenkel et al.** (45) **Date of Patent:** **\*\* Nov. 15, 2022**

(54) **VERTICAL SUPPORT STRUCTURE**

FOREIGN PATENT DOCUMENTS

(71) Applicant: **Caterpillar Inc.**, Peoria, IL (US)

CA 194948 \* 2/2022  
EP 3495201 A1 6/2019

(72) Inventors: **Timothy J. Bromenshenkel**, Tuscola, IL (US); **Andres Munoz-Najar**, Champaign, IL (US)

OTHER PUBLICATIONS

(73) Assignee: **Caterpillar Inc.**, Peoria, IL (US)

18 in.x24 in. Bolted Formed Steel Mounting Bracket, Date Visited: Mar. 9, 2022, Tractor Supply Co, Date Available: Mar. 9, 2022, <https://www.tractorsupply.com/tsc/product/buyers-products-18-in-x-24-in-bolted-black-formed-steel-mounting-brackets> (Year: 2022).\*

(\*\*) Term: **15 Years**

(21) Appl. No.: **29/710,771**

*Primary Examiner* — Karen S Acker  
*Assistant Examiner* — Elizabeth S Ko

(22) Filed: **Oct. 25, 2019**

(74) *Attorney, Agent, or Firm* — Xsensus LLC

(51) **LOC (13) Cl.** ..... **08-11**

(52) **U.S. Cl.**  
USPC ..... **D8/376**

(57) **CLAIM**

(58) **Field of Classification Search**  
USPC .... D8/16–17, 19, 315, 354, 363, 37, 47, 71, D8/89, 373, 390, 391, 404, 376–377, 382; D12/15, 190, 195, 400, 406, 223, 414; D21/678, 379, 701, 808, 803; D25/119, D25/122, 123; D6/512, 524, 528, 534, D6/672  
CPC ..... A47H 5/032; A47H 1/02; A47H 1/142; A47H 13/14; A47H 15/02; A47H 15/04; A47H 2001/006; A47H 1/04; A47H 1/122; A47H 1/124; A47H 2001/042  
See application file for complete search history.

The ornamental design for a vertical support structure, as shown and described.

**DESCRIPTION**

(56) **References Cited**

U.S. PATENT DOCUMENTS

D297,411 S \* 8/1988 Angel ..... D8/380  
6,935,678 B1 8/2005 Laban  
7,025,407 B2 4/2006 Medel  
8,820,844 B2 9/2014 Moon  
8,882,178 B2 11/2014 Kitaguchi  
D737,121 S \* 8/2015 Long ..... D8/354  
9,108,558 B2 8/2015 Hall  
D737,663 S \* 9/2015 Kandakur ..... D15/5  
D737,664 S \* 9/2015 Kobayashi ..... D8/354  
9,649,966 B2 5/2017 Wang

FIG. 1 is a front perspective view of a vertical support structure according to our design;  
FIG. 2 is another front perspective view thereof;  
FIG. 3 is a rear perspective view thereof;  
FIG. 4 is another rear perspective view thereof;  
FIG. 5 is a front elevational view thereof;  
FIG. 6 is a rear elevational view thereof;  
FIG. 7 is a top plan view thereof;  
FIG. 8 is a bottom plan view thereof;  
FIG. 9 is a left side elevational view thereof;  
FIG. 10 is a right side elevational view thereof; and,  
FIG. 11 is a front perspective view thereof in the context of a dump body.  
The broken lines depict portions of the vertical support structure that form no part of the claimed design. Additional broken lines in FIG. 11 depict environmental subject matter that forms no part of the claimed design.

(Continued)

**1 Claim, 10 Drawing Sheets**

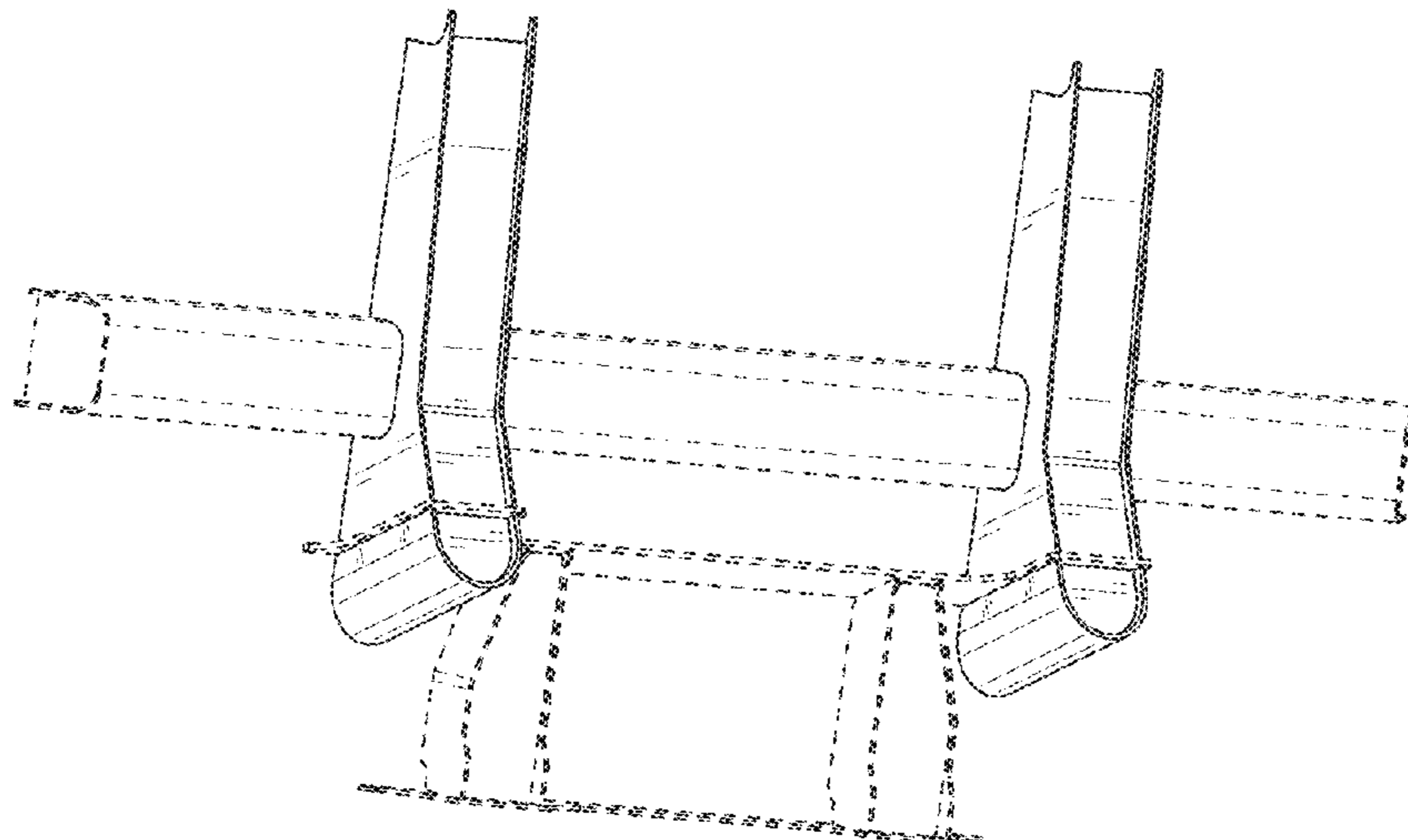

(56)

**References Cited**

## U.S. PATENT DOCUMENTS

D790,324	S	*	6/2017	Ajello	.....	D8/354
9,751,445	B1		9/2017	Arul		
D808,576	S	*	1/2018	Clarke	.....	D8/354
D811,853	S	*	3/2018	Foley	.....	D8/354
10,000,144	B2		6/2018	Zamorano		
D839,080	S	*	1/2019	Iellimo	.....	D8/354
D839,081	S	*	1/2019	Iellimo	.....	D8/354
D839,083	S	*	1/2019	Silva	.....	D8/354
D844,415	S	*	4/2019	Kneib	.....	D8/354
D880,277	S	*	4/2020	Perry	.....	D8/354
D887,251	S	*	6/2020	Fox	.....	D8/354
D891,232	S	*	7/2020	Zhang	.....	D8/354
D895,403	S	*	9/2020	Fox	.....	D8/354
D898,554	S	*	10/2020	Evans	.....	D8/354
D899,225	S	*	10/2020	Zhang	.....	D8/354
D904,170	S	*	12/2020	Francis	.....	D8/354
D908,471	S	*	1/2021	Cronkhite	.....	D8/354
D910,423	S	*	2/2021	Pigg	.....	D8/349
D913,525	S	*	3/2021	Xuwei	.....	D25/38.1
D921,640	S	*	6/2021	Cheng	.....	D8/381
D922,856	S	*	6/2021	Stearns	.....	D8/354
2014/0015279	A1		1/2014	De Paula E Silva		
2015/0165957	A1		6/2015	Sarangapani		

\* cited by examiner

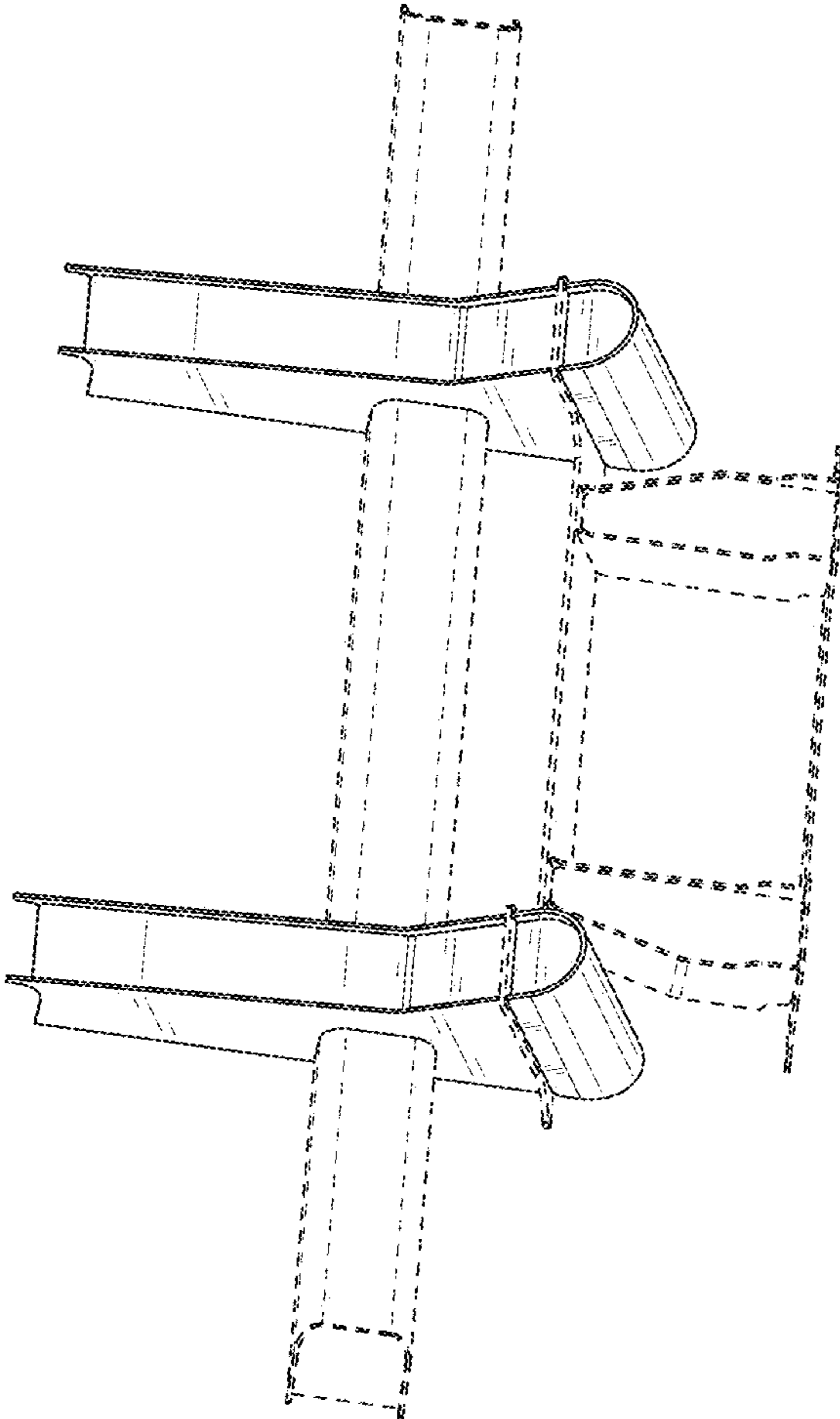

FIG. 1

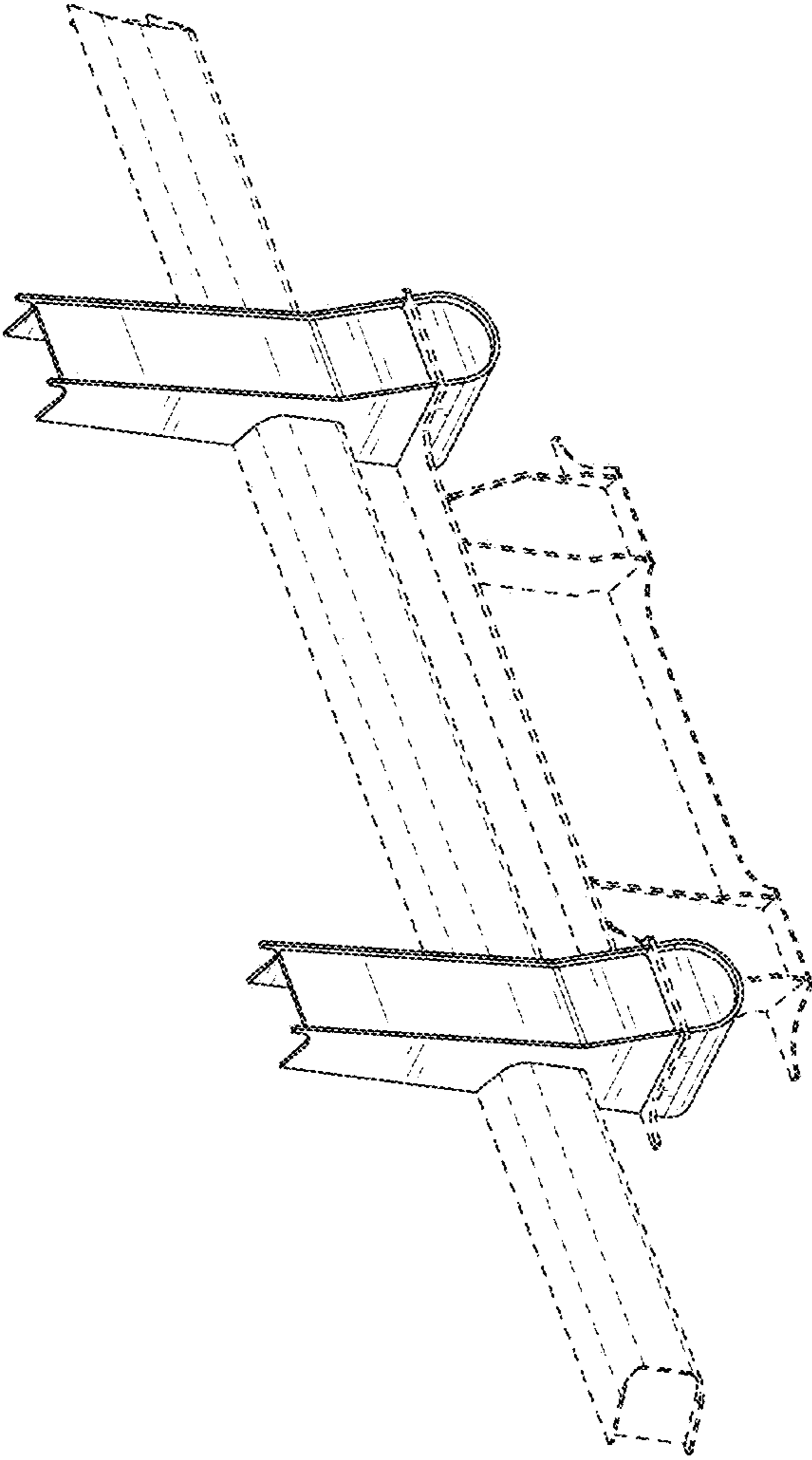

FIG. 2

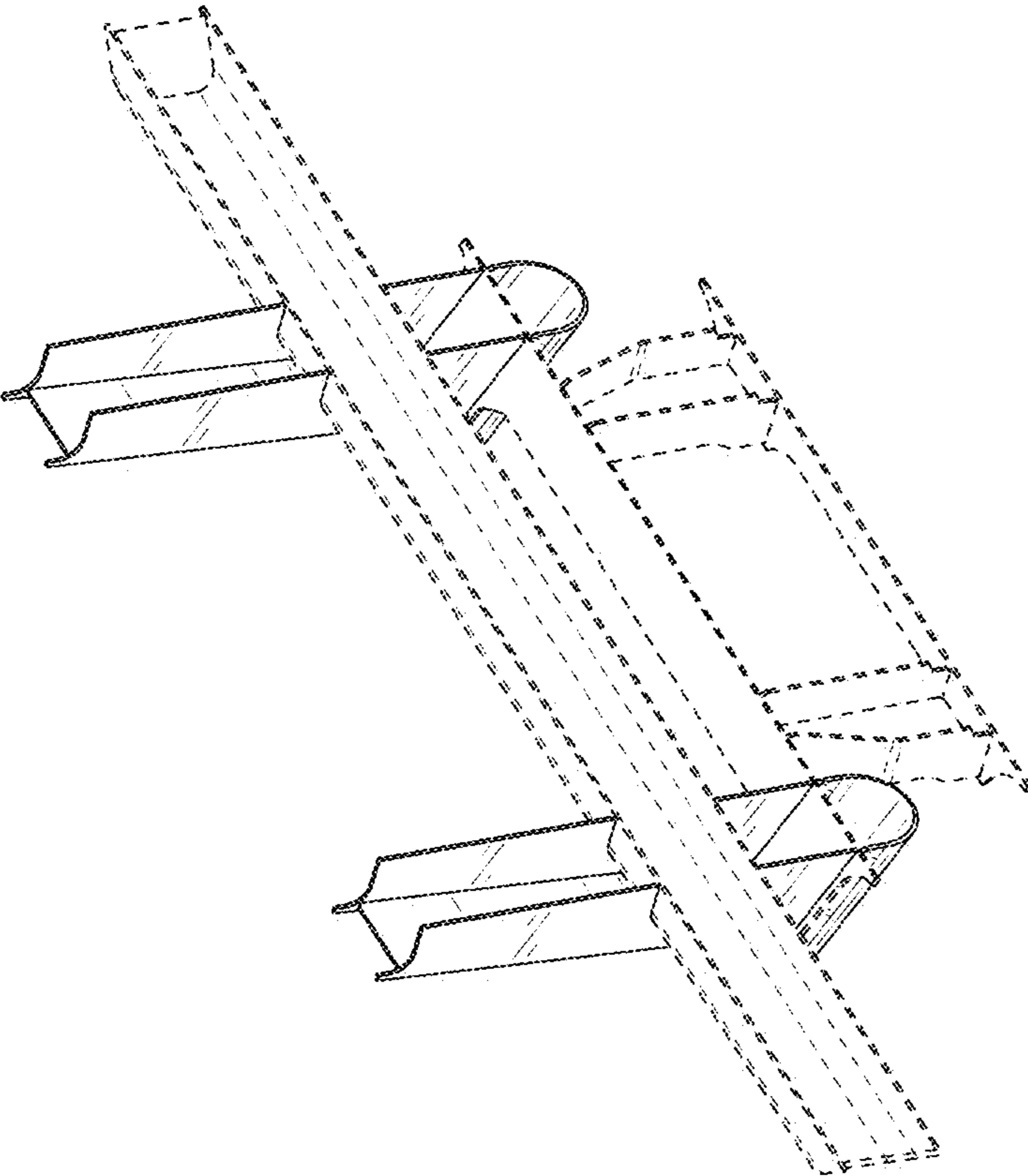

FIG. 3

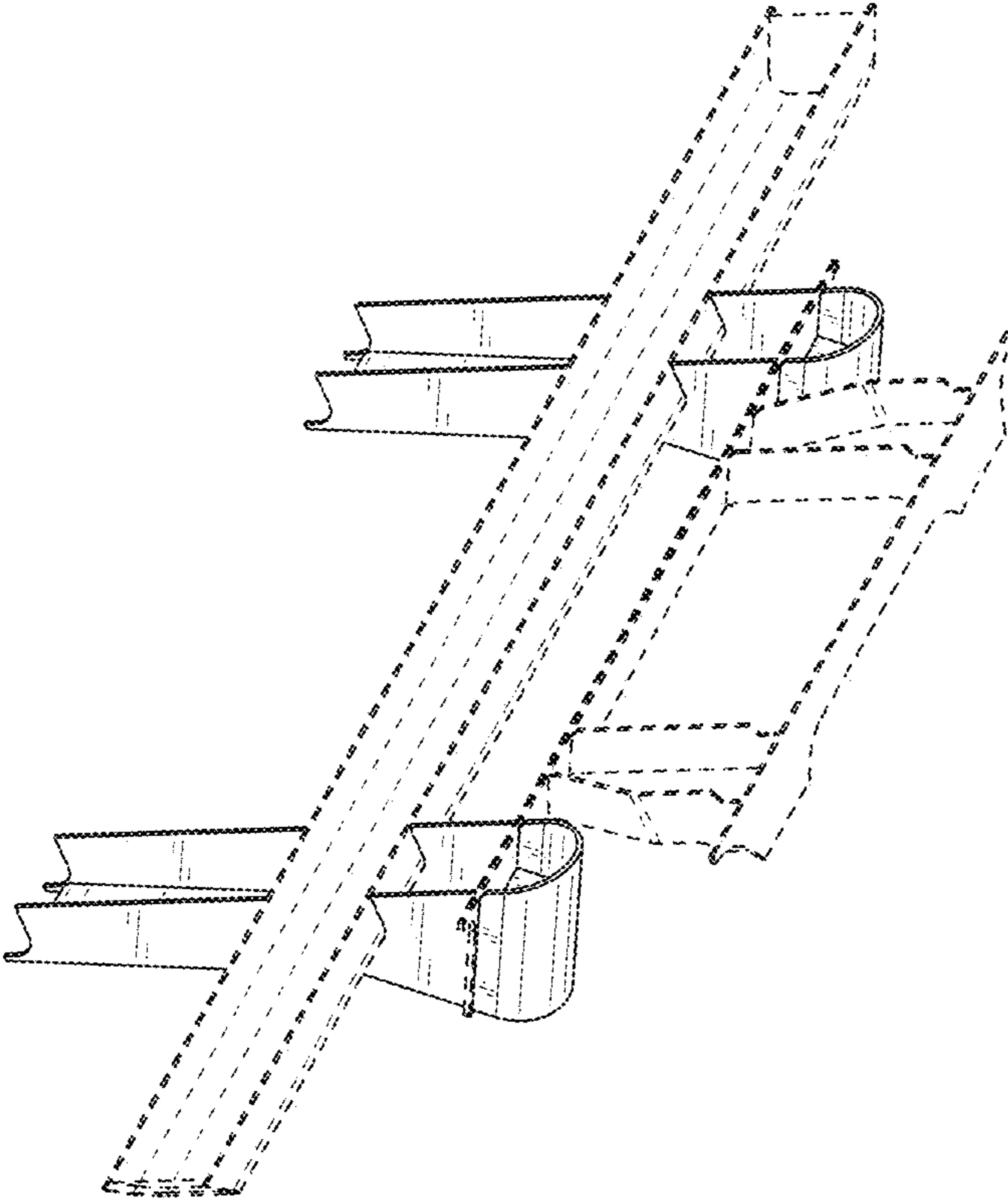

FIG. 4

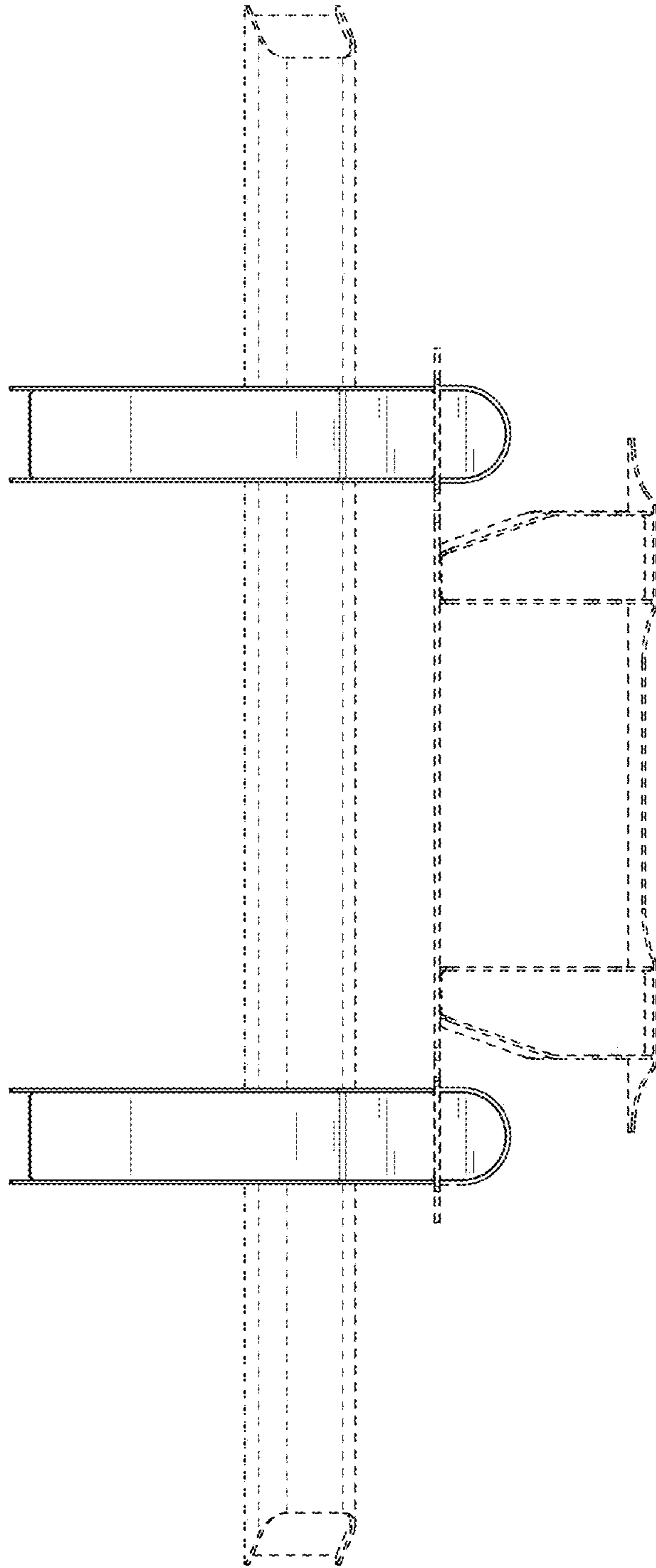

FIG. 5

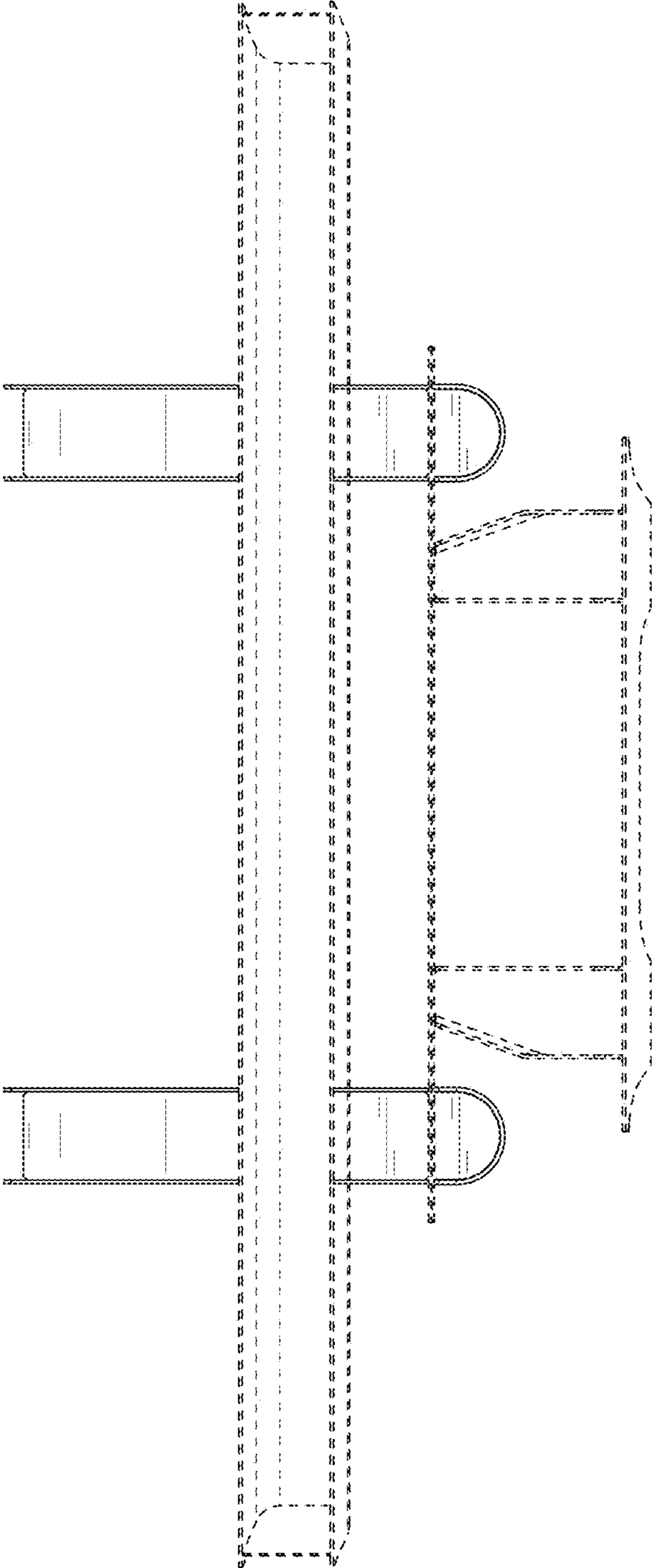

FIG. 6



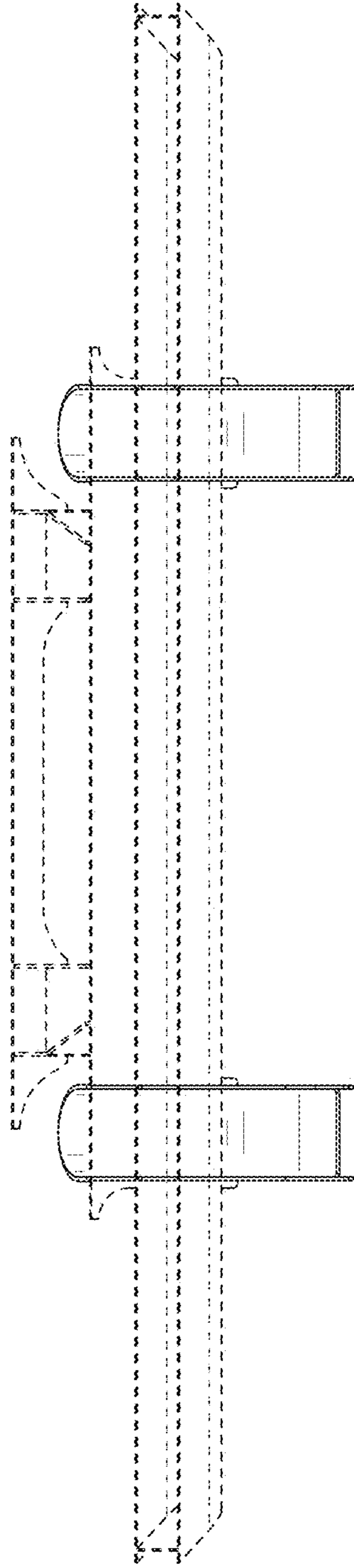

FIG. 7

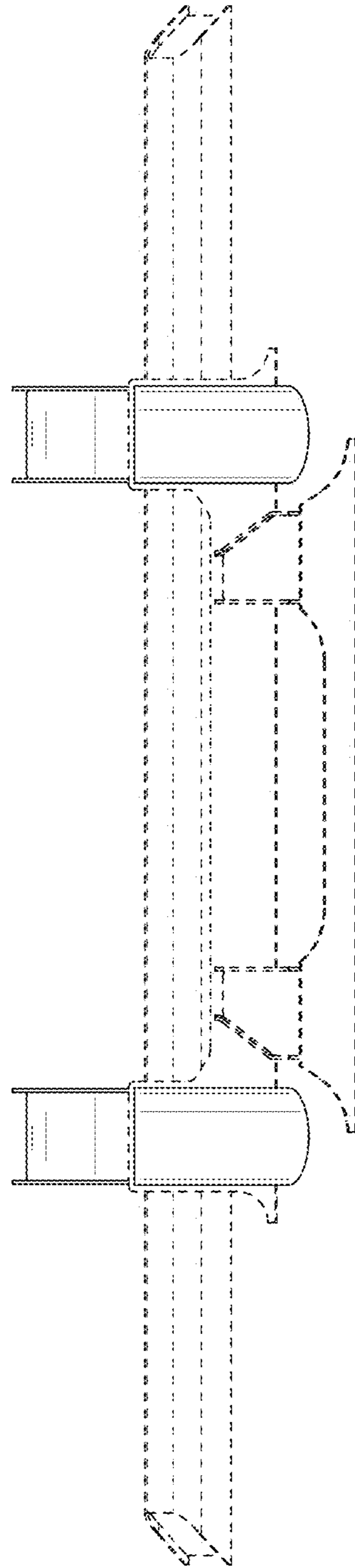

FIG. 8

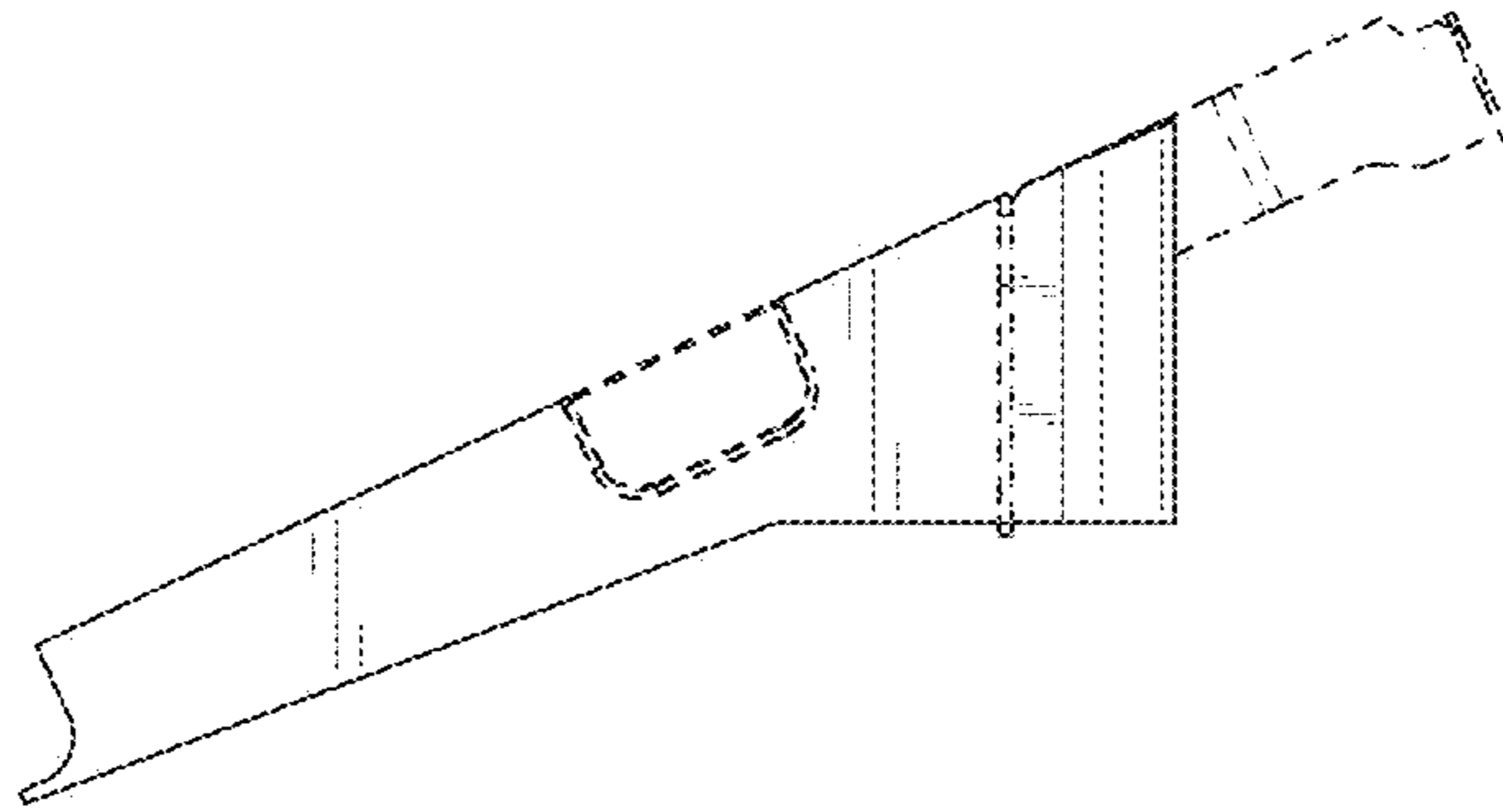

FIG. 10

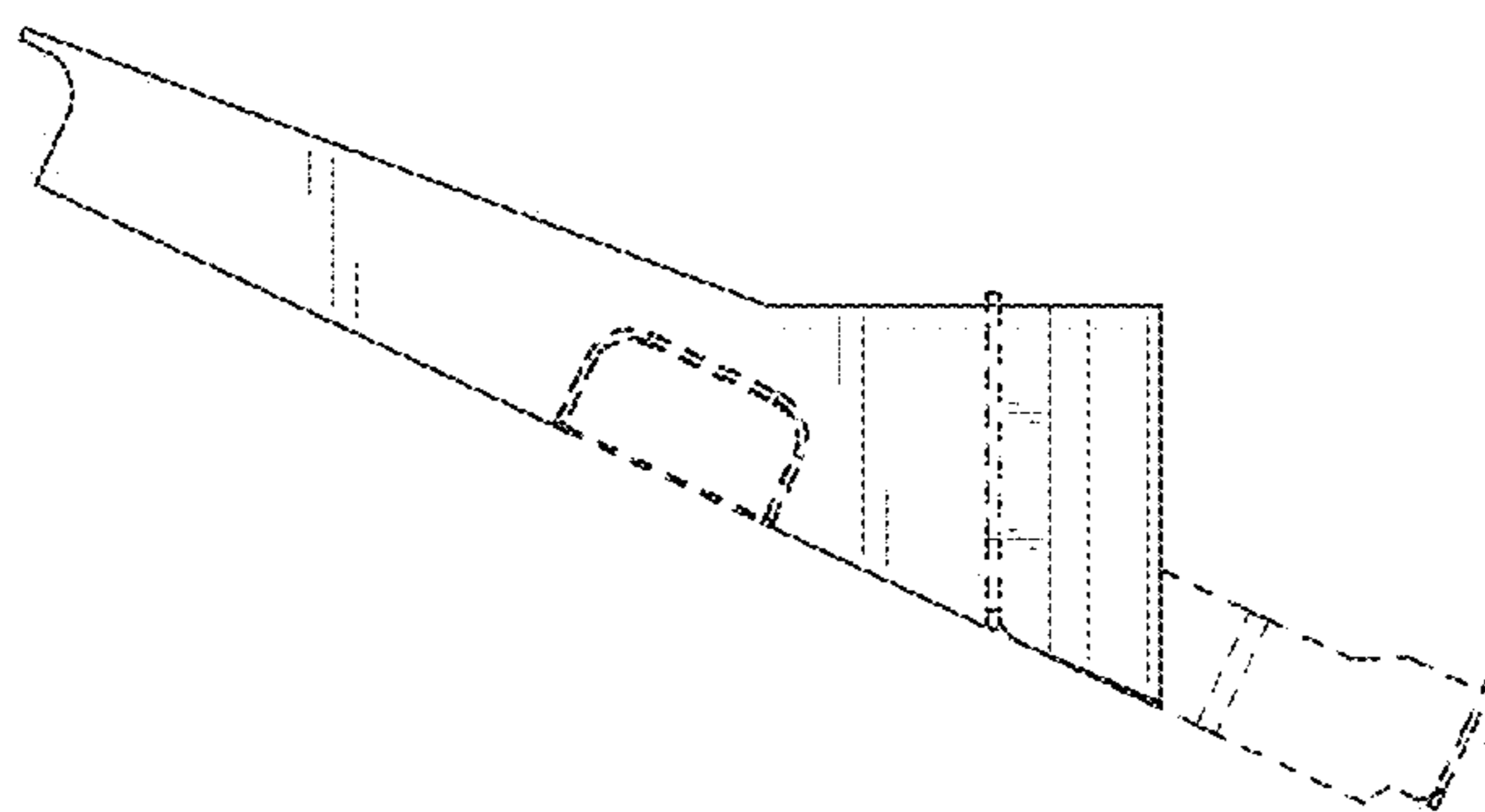

FIG. 9

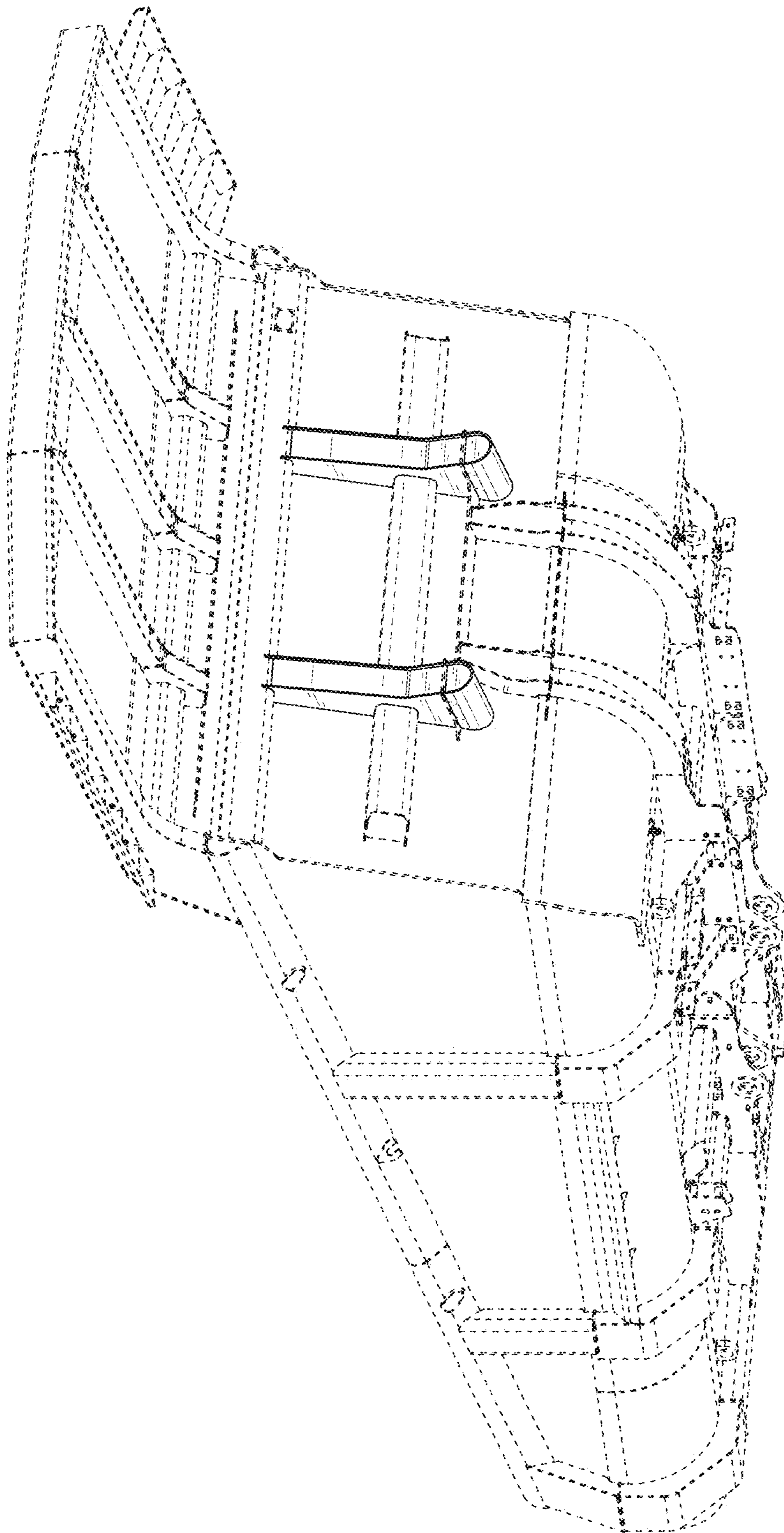

FIG. 11