



US00D969587S

(12) **United States Design Patent** (10) **Patent No.:** **US D969,587 S**
Deusing (45) **Date of Patent:** **** *Nov. 15, 2022**

(54) **DOOR HANDLE FOR SWITCHGEAR CABINET**

CPC E05B 13/103
See application file for complete search history.

(71) Applicant: **RITTAL GMBH & CO. KG**, Herborn (DE)

(56) **References Cited**

(72) Inventor: **Marco Deusing**, Herborn (DE)

U.S. PATENT DOCUMENTS

(73) Assignee: **RITTAL GMBH & CO. KG**, Herborn (DE)

D292,482 S * 10/1987 Weinerman D8/302
D323,776 S * 2/1992 Hansen D8/338
D328,231 S * 7/1992 Hansen D8/301
D387,035 S * 12/1997 Hartel D13/184
D391,143 S * 2/1998 Jancsek D8/338
D406,040 S * 2/1999 Kuehn D8/301
D411,433 S * 6/1999 Swan D8/306
D423,465 S * 4/2000 Runnalls D14/140.2

(*) Notice: This patent is subject to a terminal disclaimer.

(Continued)

(**) Term: **15 Years**

Primary Examiner — Deanna L Pratt

(21) Appl. No.: **29/714,361**

(74) *Attorney, Agent, or Firm* — Polsinelli PC

(22) Filed: **Nov. 22, 2019**

(57) **CLAIM**

Related U.S. Application Data

The ornament design for a door handle for switchgear cabinet, as shown and described.

(62) Division of application No. 35/505,271, filed on Nov. 30, 2017 (U.S. filing date under 35 U.S.C. 384), and having an international filing date of Nov. 30, 2017, now Pat. No. Des. 868,560.

DESCRIPTION

(30) **Foreign Application Priority Data**

The file of this application contains at least one drawing executed in color. Copies of this patent with color drawings will be provided by the Office upon request and payment of the necessary fee.

May 30, 2017 (EP) 004024388-0001
May 30, 2017 (EP) 004024388-0002
May 30, 2017 (EP) 004024388-0003
May 30, 2017 (EP) 004024388-0004
May 30, 2017 (EP) 004024388-0005
May 30, 2017 (EP) 004024388-0006
May 30, 2017 (EP) 004024388-0007
May 30, 2017 (EP) 004024388-0008

FIG. 1 is a perspective view of the door handle for switchgear cabinet of the first embodiment.

FIG. 2 is a side view of the door handle for switchgear cabinet of the first embodiment.

FIG. 3 is an enlarged rear view of the door handle for switchgear cabinet of the first embodiment

FIG. 4 is a bottom view of the door handle for switchgear cabinet of the first embodiment.

FIG. 5 is an enlarged front view of the door handle for switchgear cabinet of the first embodiment; and,

FIG. 6 is a top view of the door handle for switchgear cabinet of the first embodiment.

(51) **LOC (13) Cl.** **08-06**

(52) **U.S. Cl.**
USPC **D8/306; D8/338; D8/330**

1 Claim, 6 Drawing Sheets
(6 of 6 Drawing Sheet(s) Filed in Color)

(58) **Field of Classification Search**
USPC **D8/300, 301, 302, 306, 307, 308, 330, D8/331, 338**

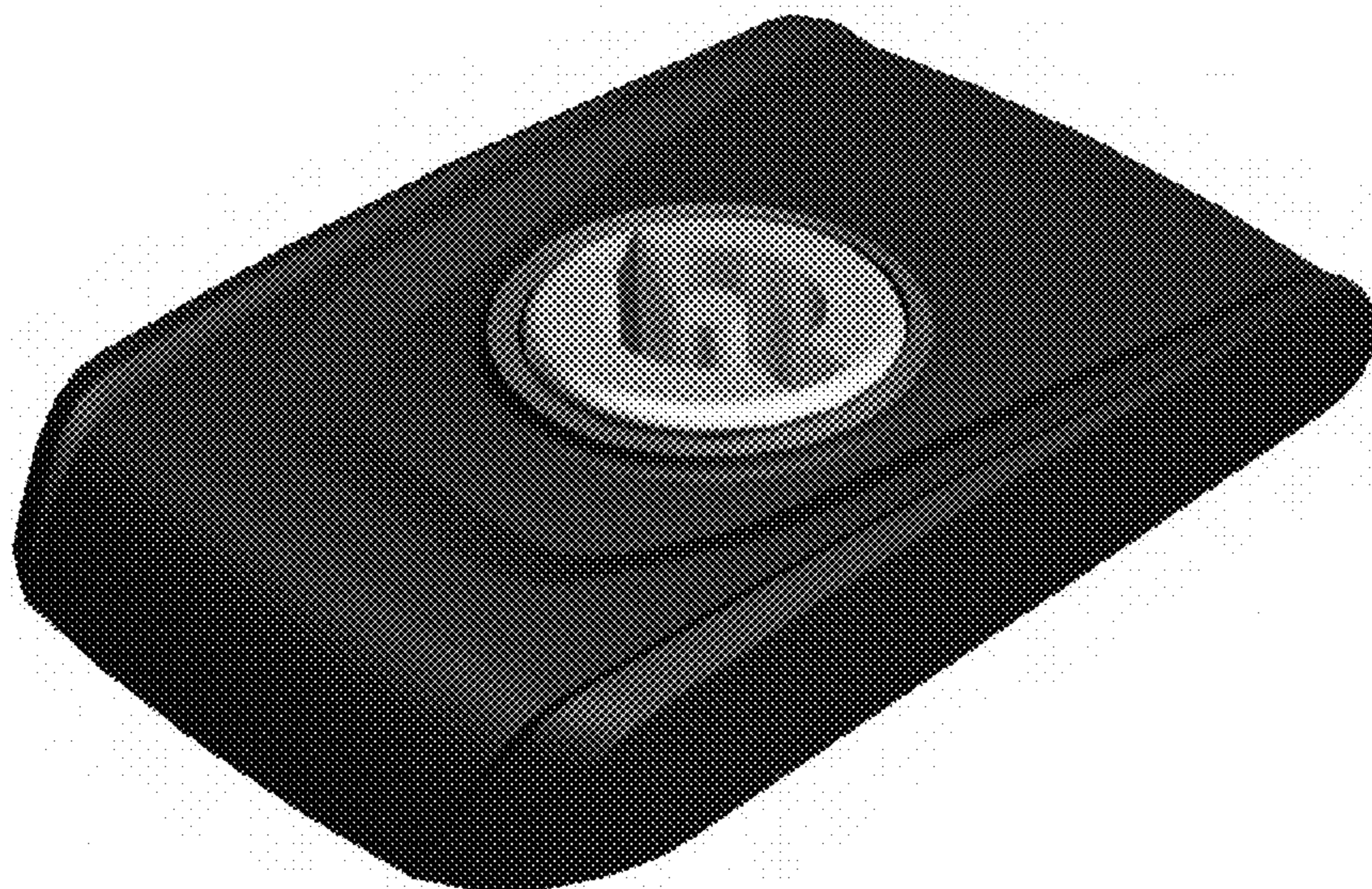

(56)

References Cited

U.S. PATENT DOCUMENTS

D457,803	S *	5/2002	Weinerman	D8/338
D458,109	S *	6/2002	Hartel	D8/338
D476,299	S *	6/2003	Witte	D13/184
D479,241	S *	9/2003	Witte	D14/441
D485,155	S *	1/2004	Bacon	D8/338
D496,576	S *	9/2004	Pickar	D8/306
D504,803	S *	5/2005	Misner	D8/302
D506,377	S *	6/2005	Marzolf	D8/300
D520,329	S *	5/2006	Schlack	D8/338
D537,321	S *	2/2007	Paige	D8/338
7,681,424	B2 *	3/2010	Antonucci	E05B 1/0092 70/279.1
D629,276	S *	12/2010	Chelton	D8/302
10,184,268	B2 *	1/2019	Fink	E05B 67/38
10,553,055	B2 *	2/2020	Holighaus	G07C 9/00714
D876,922	S *	3/2020	Deusing	D8/302
D909,174	S *	2/2021	Beyer	D8/330
D934,049	S *	10/2021	Deusing	D8/302
D934,652	S *	11/2021	Deusing	D8/302

* cited by examiner

FIG. 1



FIG. 2

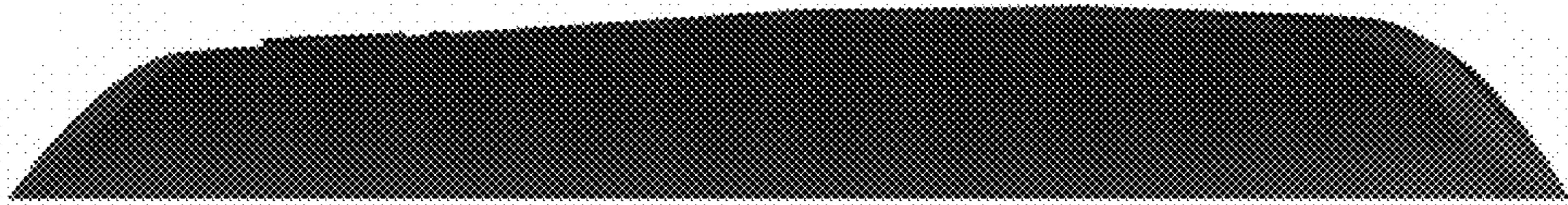

FIG. 3

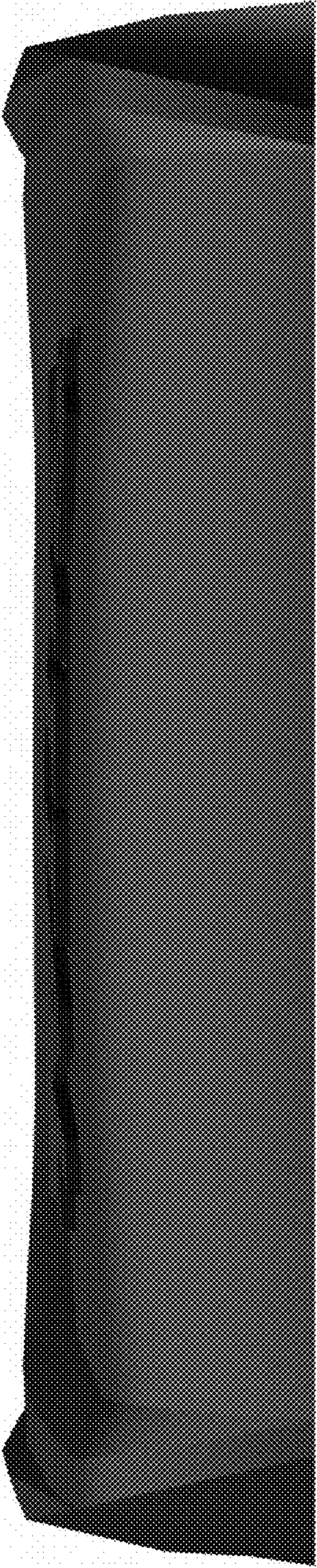

FIG. 4

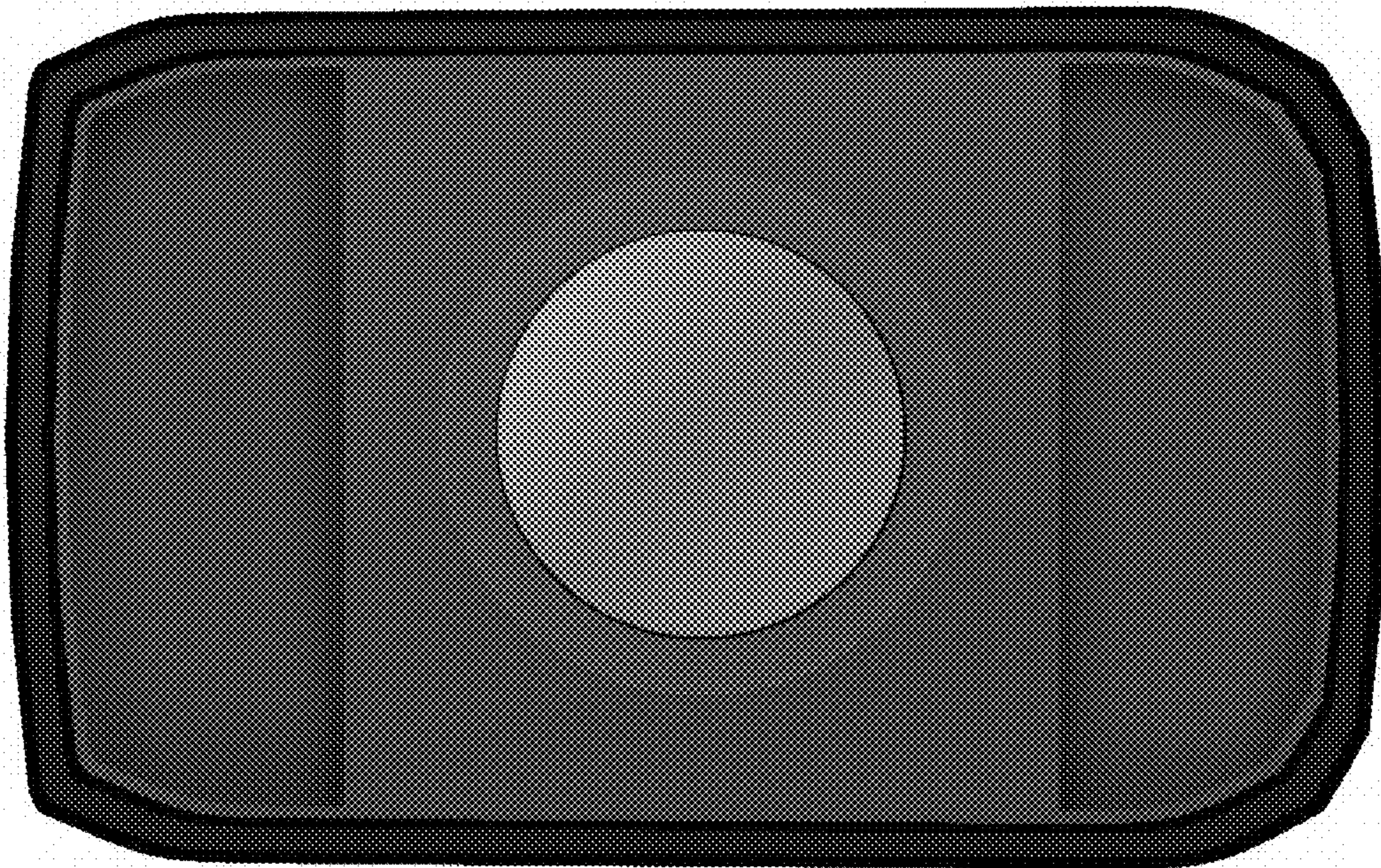

FIG. 5

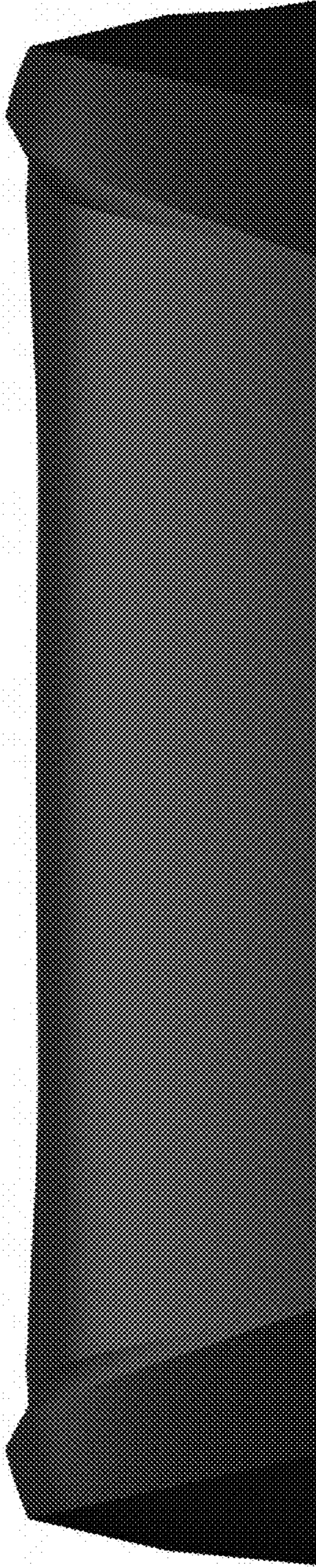

FIG. 6

