



US00D969465S

(12) **United States Design Patent** (10) **Patent No.:** **US D969,465 S**
Keller (45) **Date of Patent:** **** Nov. 15, 2022**

(54) **SANDAL**
(71) Applicant: **Ockenfels Group GmbH & Co. KG,**
Linz (DE)
(72) Inventor: **Axel Keller,** Milan (IT)
(**) Term: **15 Years**
(21) Appl. No.: **35/511,901**
(22) Filed: **May 10, 2021**
(80) **Hague Agreement Data**
Int. Filing Date: **May 10, 2021**
Int. Reg. No.: **DM/214294**
Int. Reg. Date: **May 10, 2021**
Int. Reg. Pub. Date: **May 28, 2021**

(30) **Foreign Application Priority Data**
Nov. 13, 2020 (EM) 008269286
(51) **LOC (13) Cl.** **02-04**
(52) **U.S. Cl.**
USPC **D2/916; D2/969**
(58) **Field of Classification Search**
USPC D2/916-918, 923, 925, 929, 931, 932,
D2/939-941, 943, 969, 974, 976, 972,
D2/973
See application file for complete search history.

(56) **References Cited**
U.S. PATENT DOCUMENTS
D273,529 S * 4/1984 Morgan D2/916
D278,571 S * 4/1985 Eber D2/916
D294,076 S * 2/1988 Birrittella D2/918
D406,444 S * 3/1999 Van Dyke D2/916
D506,595 S * 6/2005 Rimple D2/916
D513,838 S * 1/2006 Birkenstock D2/916
D615,735 S * 5/2010 Ulmer D2/917

D711,076 S * 8/2014 Issler D2/917
D735,978 S * 8/2015 Abidoye D2/917
D767,261 S * 9/2016 Beyince D2/916
D771,358 S * 11/2016 Schwartz D2/916
D783,954 S * 4/2017 Fullerton D2/916
D845,592 S * 4/2019 Ellis D2/916
D855,950 S * 8/2019 Post D2/916
D874,101 S * 2/2020 Post D2/916
D878,719 S * 3/2020 Post D2/916
D919,247 S * 5/2021 Post D2/951
D919,249 S * 5/2021 Post D2/916
D919,250 S * 5/2021 Post D2/916
D919,944 S * 5/2021 Post D2/951
D922,740 S * 6/2021 Post D2/951
D944,501 S * 3/2022 Storch D2/916

* cited by examiner

Primary Examiner — Jennifer L Watkins
(74) *Attorney, Agent, or Firm* — Fross, Zelnick, Lehrman
& Zissu PC; Charles T. J. Weigell, Esq.

(57) **CLAIM**

The ornamental design for a sandal, as shown and described.

DESCRIPTION

The patent or application file contains at least one drawing executed in color. Copies of this patent or patent application publication with color drawing(s) will be provided by the Office upon request and payment of the necessary fee.

- 1.1 is a front perspective view of the sandal showing my new design;
- 1.2 is a front view thereof
- 1.3 is a rear view thereof;
- 1.4 is a right side view thereof;
- 1.5 is a left side view thereof;
- 1.6 is a top view thereof; and
- 1.7 is a bottom view thereof.

The broken lines depicting portions of the shoe sole show portions of the sandal that form no part of the claimed design.

1 Claim, 7 Drawing Sheets
(7 of 7 Drawing Sheet(s) Filed in Color)





1.1



1.2



1.3

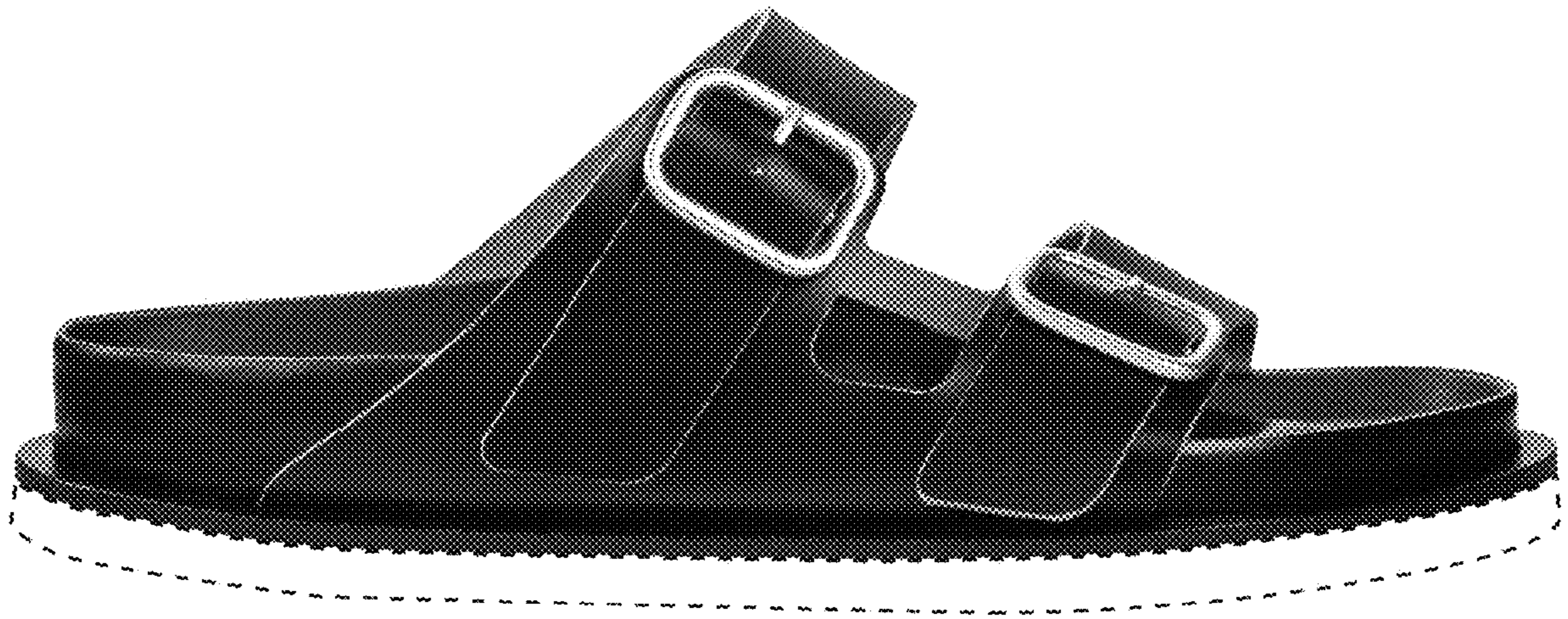

1.4

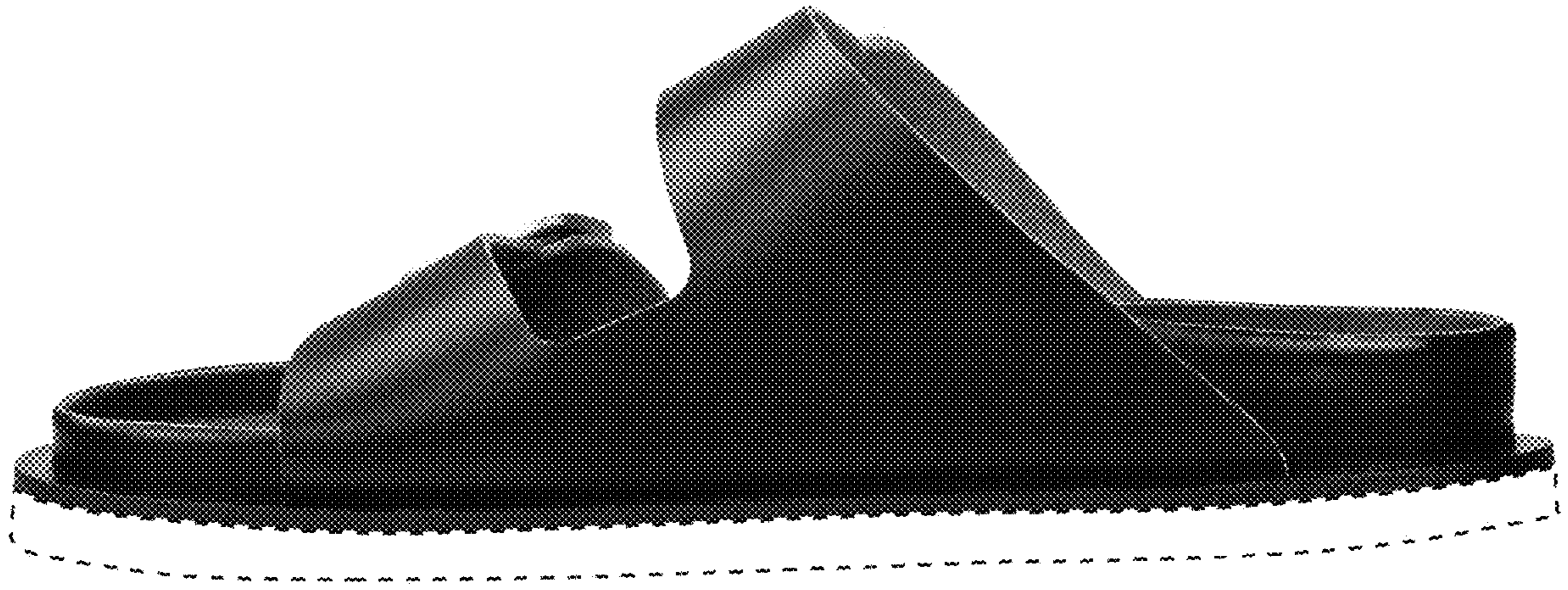

1.5



1.6

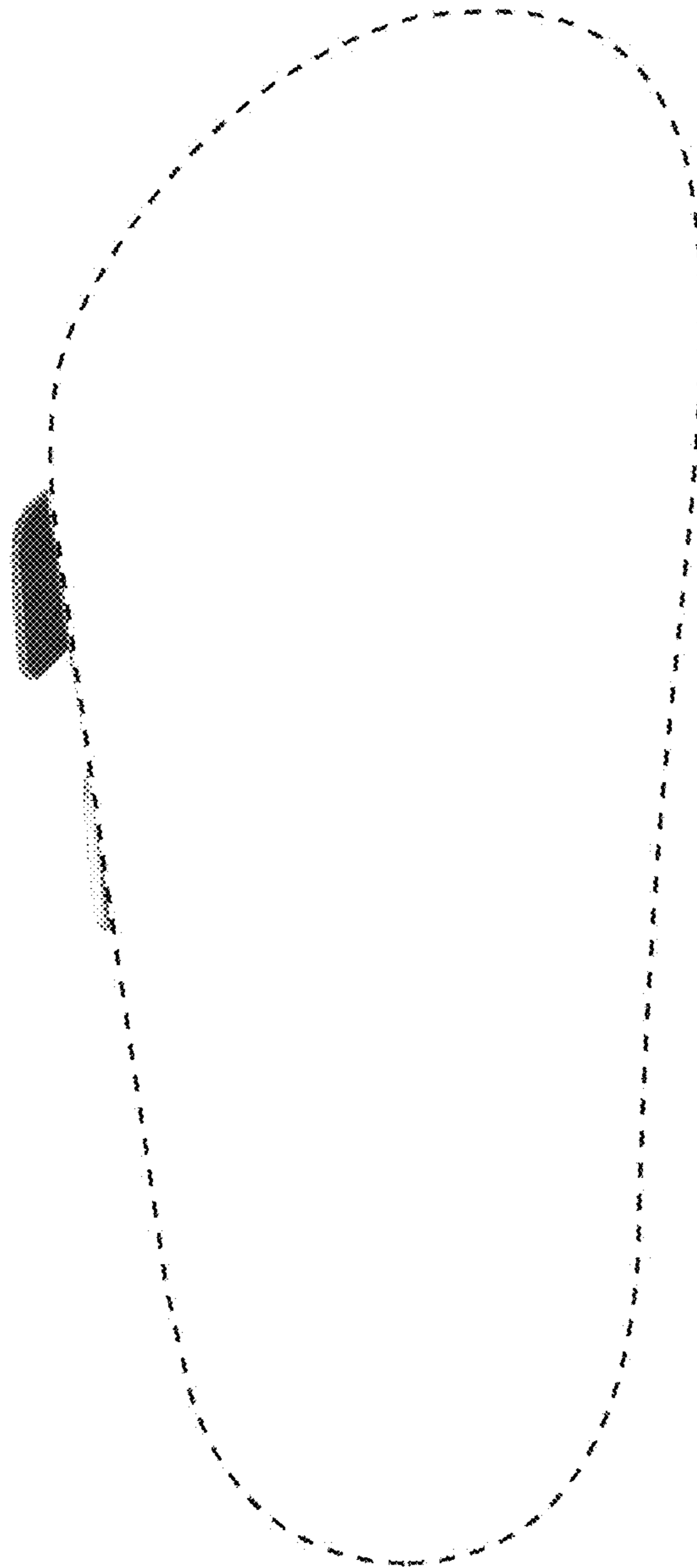

1.7