



US00D969464S

(12) **United States Design Patent** (10) **Patent No.:** **US D969,464 S**
Schaetz (45) **Date of Patent:** **** Nov. 15, 2022**

- (54) SANDAL
- (71) Applicant: **Birkenstock IP GmbH**, Linz am Rhein (DE)
- (72) Inventor: **Julia Schaetz**, Cologne (DE)
- (73) Assignee: **BIRKENSTOCK IP GMBH**, Linz am Rhein (DE)
- (**) Term: **15 Years**
- (21) Appl. No.: **29/798,580**
- (22) Filed: **Jul. 8, 2021**

Related U.S. Application Data

- (62) Division of application No. 35/508,466, filed on Oct. 2, 2019 (U.S. filing date under 35 U.S.C. 384), and having an international filing date of Oct. 2, 2019, now Pat. No. Des. 924,546.

Foreign Application Priority Data

- Apr. 4, 2019 (DE) 402019201188.2
 - Apr. 4, 2019 (DE) 402019201189.0
 - (51) **LOC (13) Cl.** **02-04**
 - (52) **U.S. Cl.**
USPC **D2/916**
 - (58) **Field of Classification Search**
USPC D2/913, 915-916, 922, 964, 965, 967, D2/972
CPC A43B 3/122; A43B 3/126; A43B 3/103; A43B 3/12; A43B 3/105; A43B 3/242; A43B 1/06
- See application file for complete search history.

(56) **References Cited**

U.S. PATENT DOCUMENTS

D375,615	S	*	11/1996	McDonald	D2/916
D461,042	S	*	8/2002	Urie	D2/916
D604,485	S	*	11/2009	Thornton	D2/946
D845,593	S	*	4/2019	Wurtz	D2/951
D919,944	S	*	5/2021	Post	D2/951
D950,895	S	*	5/2022	Hardy	D2/916
2021/0153596	A1	*	5/2021	Voggenauer	A43B 9/00

OTHER PUBLICATIONS

Birkenstock, "Rio"; https://www.birkenstock.com/us/search?lang=en_US&q=rio; available at least as early as Apr. 3, 2018; date accessed Apr. 12, 2022.

* cited by examiner

Primary Examiner — Michael A. Pratt

(74) *Attorney, Agent, or Firm* — Fross, Zelnick, Lehrman & Zissu PC; Charles T. J. Weigell, Esq.

(57) **CLAIM**

The ornamental design for a sandal, as shown and described.

DESCRIPTION

FIG. 1 is a front perspective view of the sandal showing my new design;
 FIG. 2 is a front view thereof;
 FIG. 3 is a rear view thereof;
 FIG. 4 is a right side view thereof;
 FIG. 5 is a left side view thereof;
 FIG. 6 is a top view thereof; and,
 FIG. 7 is a bottom view thereof.

The broken lines depicting portions of the sandal sole show portions of the sandal that form no part of the claimed design.

1 Claim, 7 Drawing Sheets

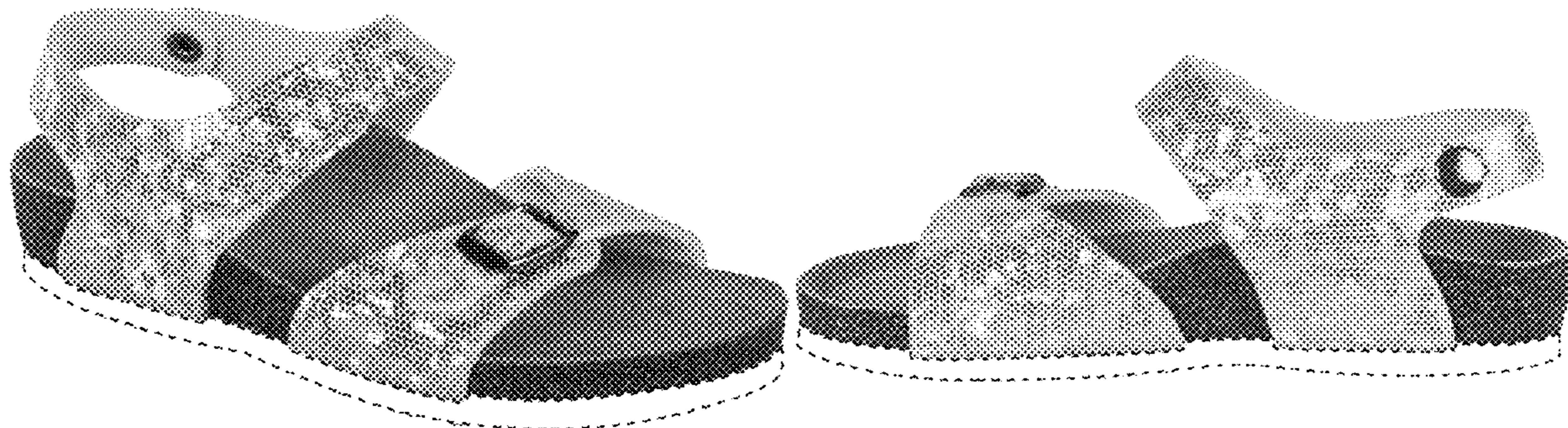

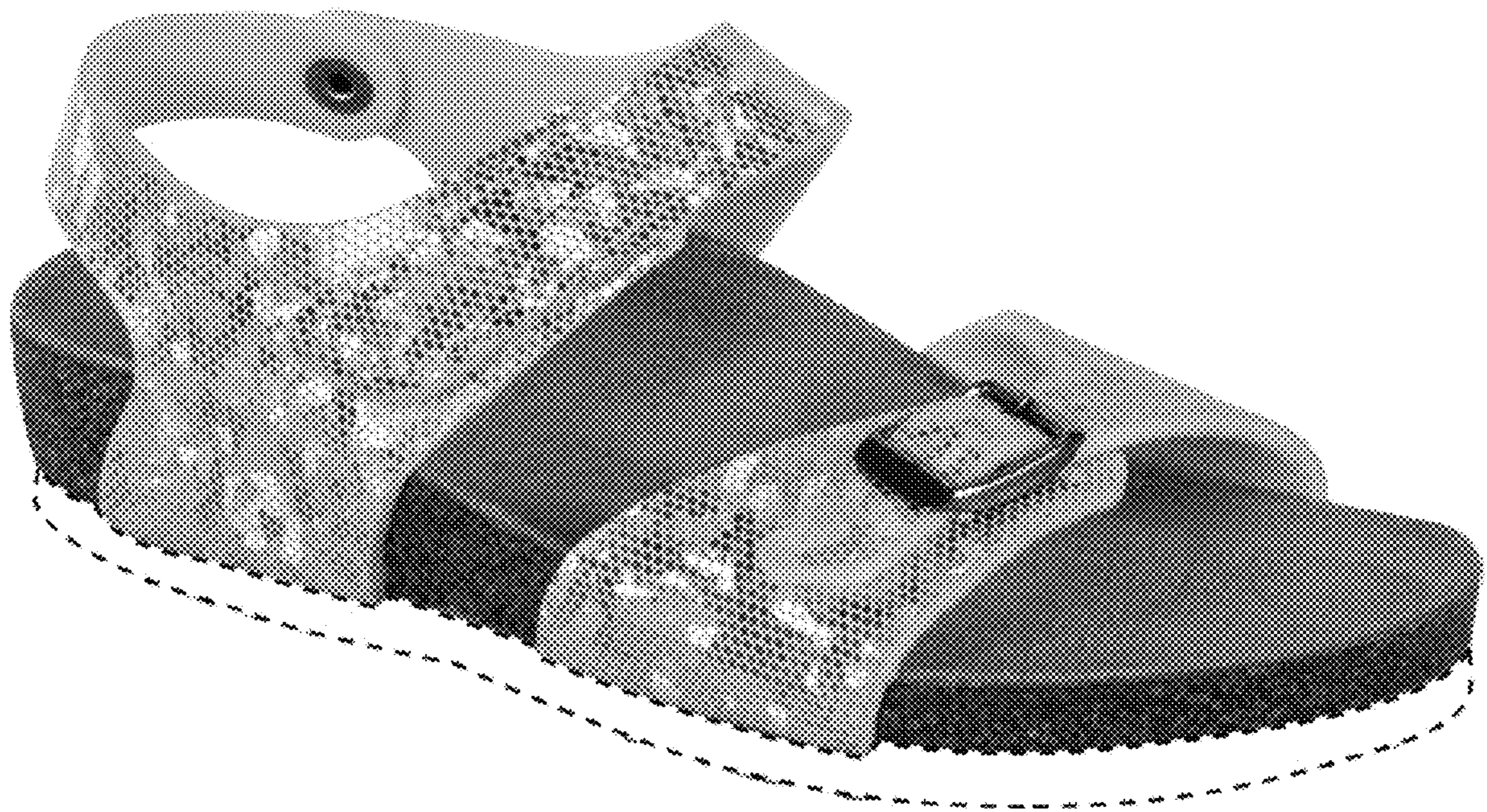

FIG. 1



FIG. 2



FIG. 3

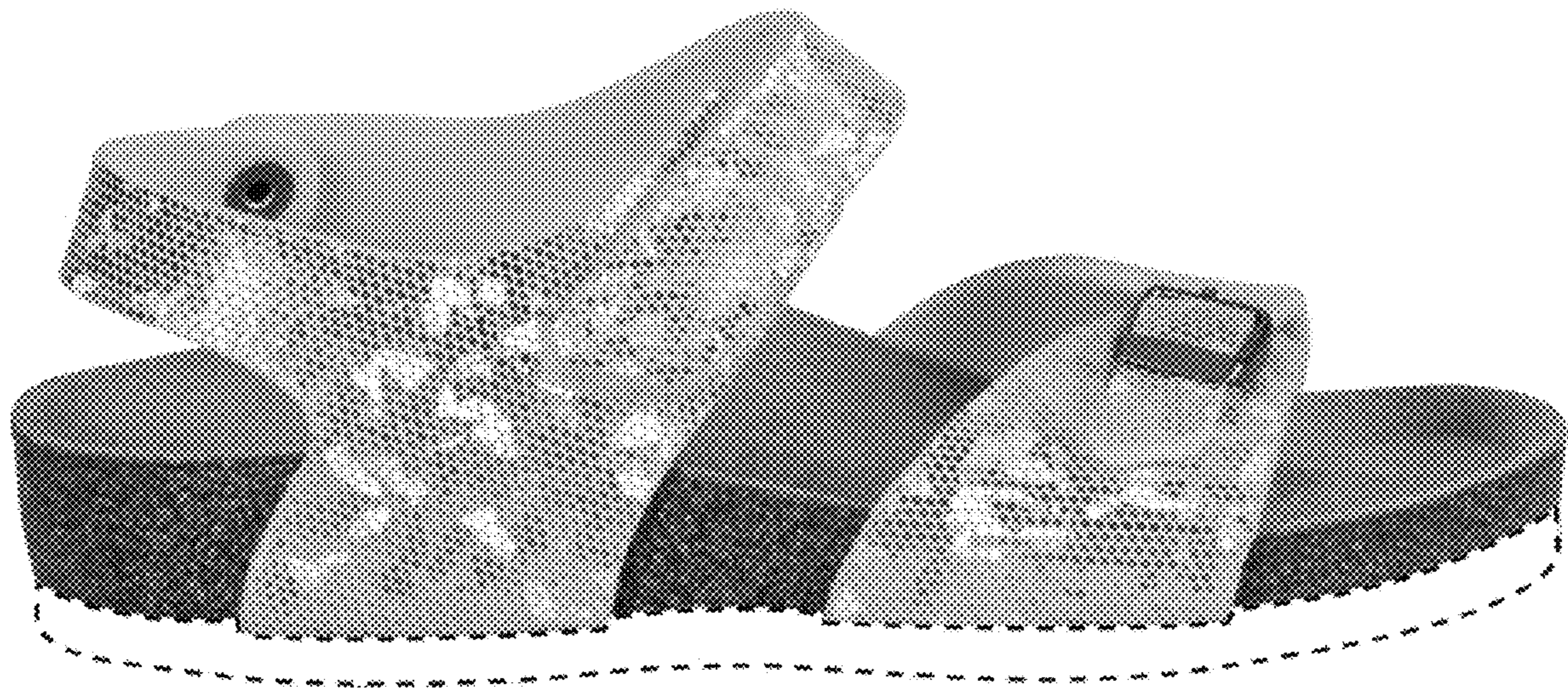

FIG. 4

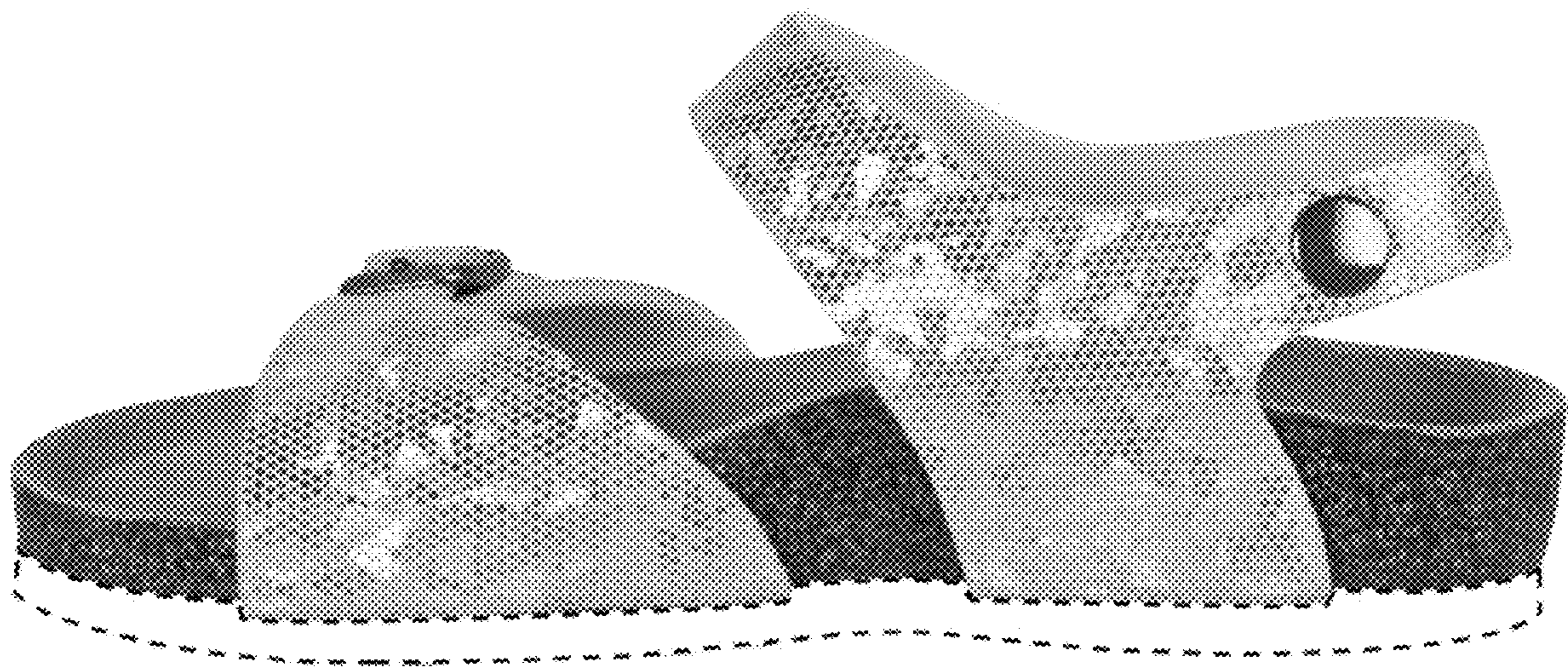

FIG. 5

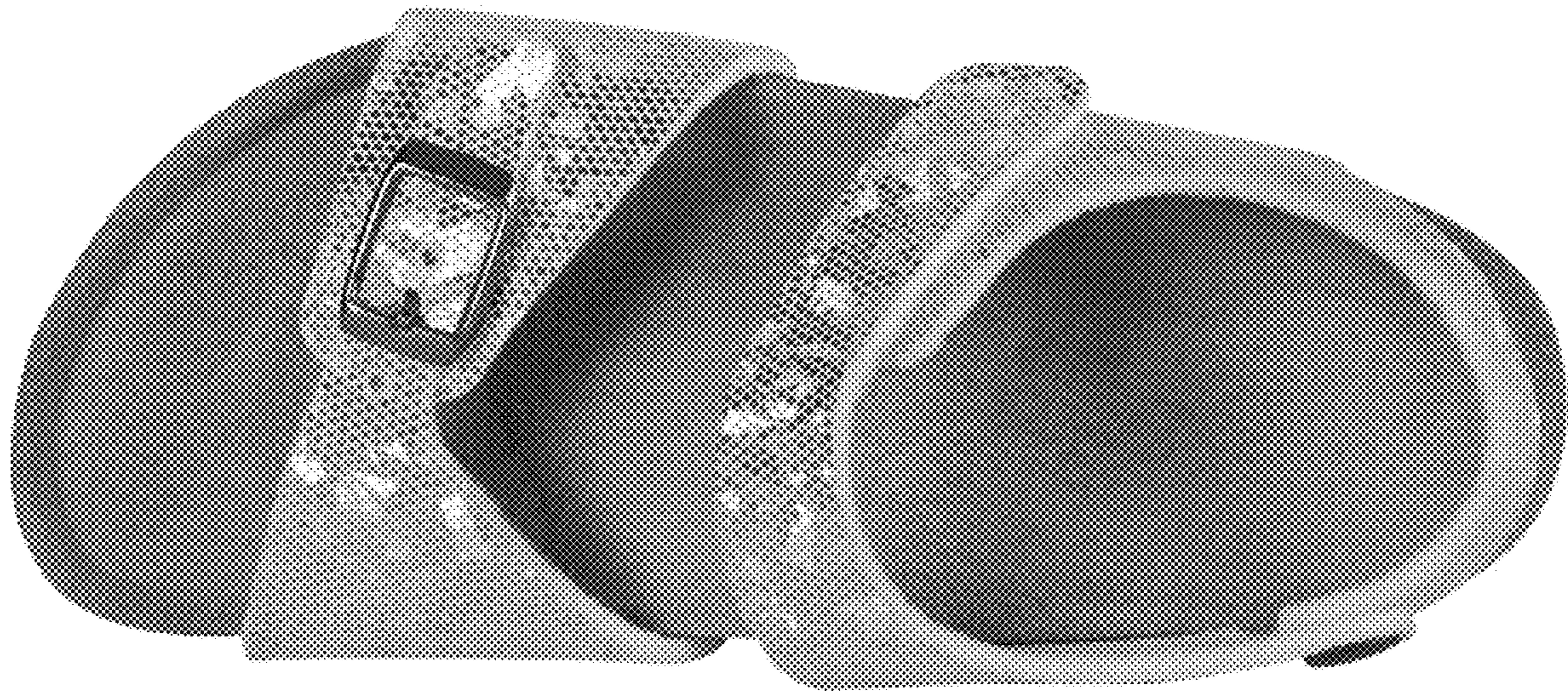

FIG. 6

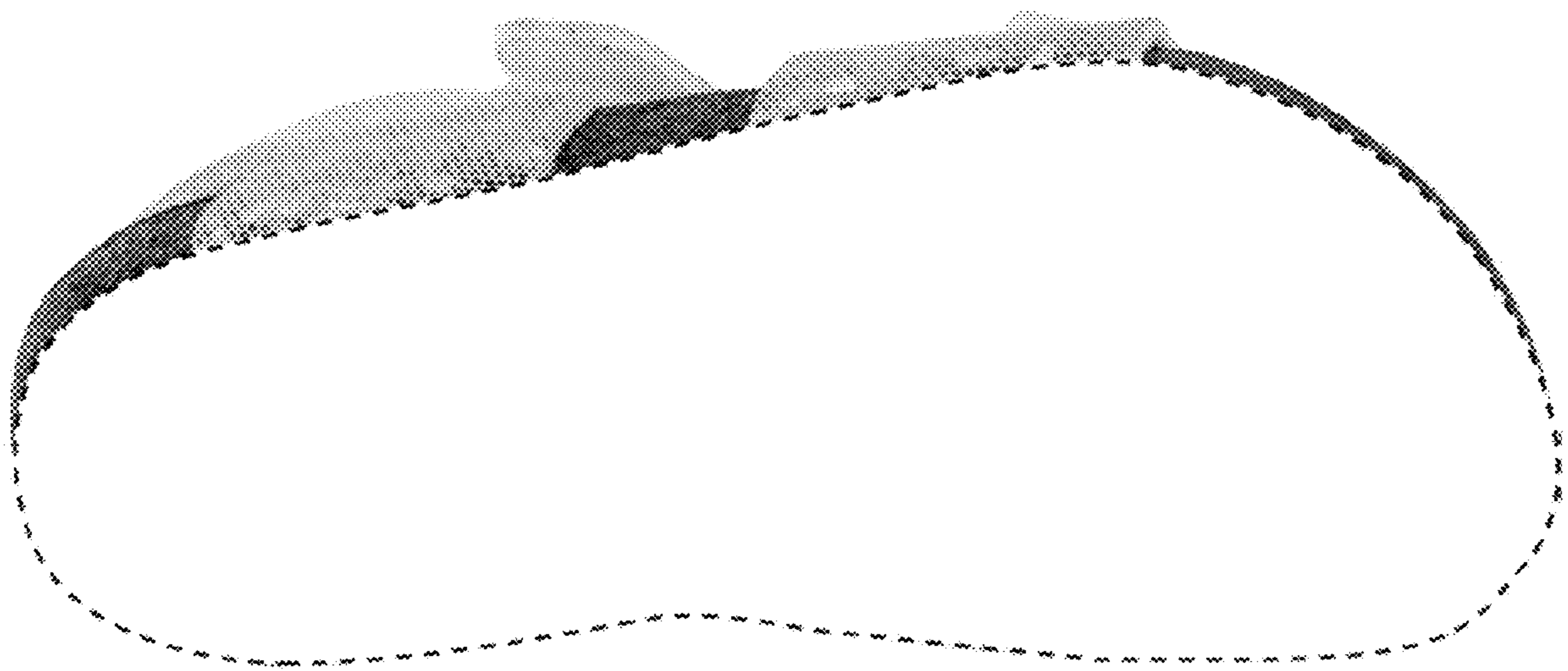

FIG. 7