



US00D969462S

(12) **United States Design Patent** (10) **Patent No.:** **US D969,462 S**  
**Post** (45) **Date of Patent:** **\*\* Nov. 15, 2022**

(54) **SANDAL**

(71) Applicant: **BIRKENSTOCK IP GMBH**, Linz am Rhein (DE)

(72) Inventor: **Uta Post**, Cologne (DE)

(73) Assignee: **BIRKENSTOCK IP GMBH**, Linz am Rhein (DE)

(\*\*) Term: **15 Years**

(21) Appl. No.: **29/798,560**

(22) Filed: **Jul. 8, 2021**

**Related U.S. Application Data**

(62) Division of application No. 35/508,466, filed on Oct. 2, 2019 (U.S. filing date under 35 U.S.C. 384), and having an international filing date of Oct. 2, 2019, now Pat. No. Des. 924,546.

(30) **Foreign Application Priority Data**

Apr. 4, 2019 (DE) ..... 402019201188.2  
Apr. 4, 2019 (DE) ..... 402019201189.0

(51) **LOC (13) Cl.** ..... **02-04**

(52) **U.S. Cl.**  
USPC ..... **D2/916**

(58) **Field of Classification Search**  
USPC ..... D2/913, 915-916, 922, 964, 965, 967,  
D2/972

CPC ..... A43B 3/122; A43B 3/126; A43B 3/103;  
A43B 3/12; A43B 3/105; A43B 3/242;  
A43B 1/06

See application file for complete search history.

(56) **References Cited**

U.S. PATENT DOCUMENTS

D102,622 S *	1/1937	Odenchrants .....	D2/931
D129,593 S *	9/1941	Maling .....	D2/918
D813,514 S *	3/2018	McClaskie .....	D2/971
D902,554 S *	11/2020	Beckett .....	D2/971
D924,546 S *	7/2021	Schaetz .....	D2/916
D943,922 S *	2/2022	Beckett .....	D2/971
D945,127 S *	3/2022	Schaetz .....	D2/916
D959,105 S *	8/2022	Matsuo .....	D2/916

\* cited by examiner

*Primary Examiner* — Michael A. Pratt

(74) *Attorney, Agent, or Firm* — Fross, Zelnick, Lehrman & Zissu PC; Charles T. J. Weigell, Esq.

(57) **CLAIM**

The ornamental design for a sandal, as shown and described.

**DESCRIPTION**

FIG. 1 is a front perspective view of the sandal showing my new design;

FIG. 2 is a front view thereof;

FIG. 3 is a rear view thereof;

FIG. 4 is a right side view thereof;

FIG. 5 is a left side view thereof;

FIG. 6 is a top view thereof; and,

FIG. 7 is a bottom view thereof.

The broken lines depicting portions of the sandal sole show portions of the sandal that form no part of the claimed design.

**1 Claim, 7 Drawing Sheets**

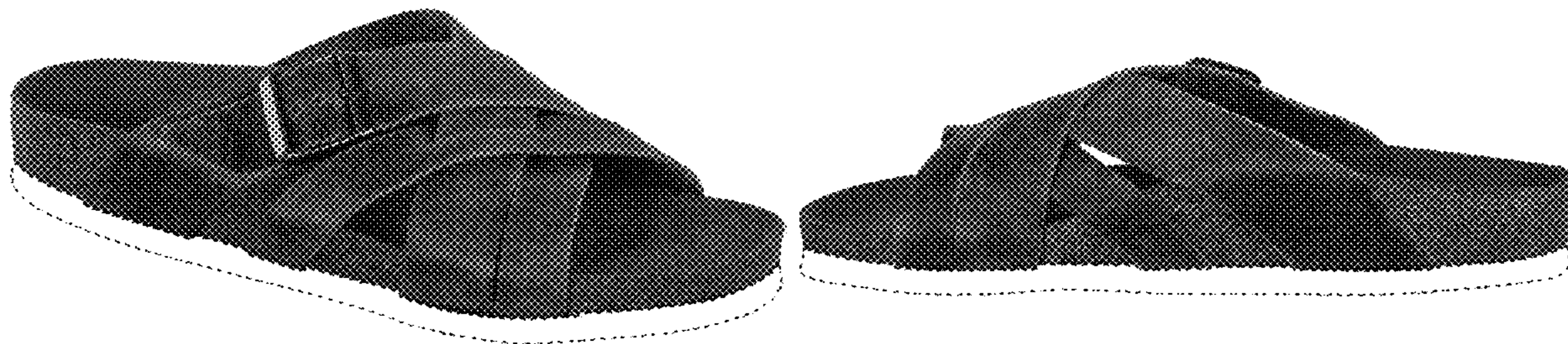



**FIG. 1**



**FIG. 2**



**FIG. 3**



**FIG. 4**



**FIG. 5**



**FIG. 6**

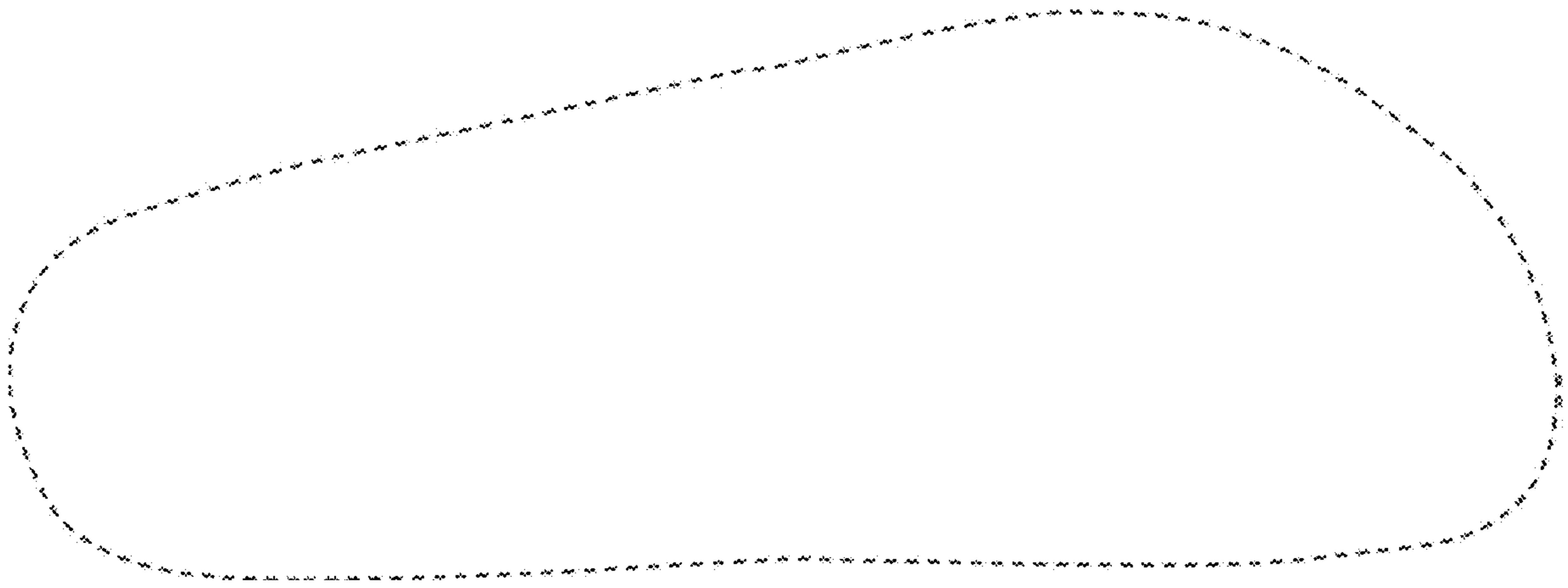

**FIG. 7**